LECTURE GUIDE

AI-POWERED VISUAL CAPTURE

LECTURE TOPIC
AI-POWERED WHATSAPP

GEN DATE
3/20/2026

Core Insights

AI-POWERED WHATSAPP ORDERS: A SMART FLOW

Ever wondered how businesses run customer service and sales on chat apps? This session breaks down an intelligent system that automates ordering and status checks right through WhatsApp!

****

Core Components of the Automation

This system uses key building blocks to create a smooth, automated customer experience:

* **WhatsApp Trigger:** The starting point! Any message from a customer in WhatsApp kicks off the interaction.
* **AI Agent:** The brain of the operation.

* **Chat Model:** Interprets customer questions and intentions (e.g., "place order," "check status").
* **Memory:** Stores conversation history, remembering user names, previous questions, and order details.
* **Tool:** A collection of functions that the AI Agent can call to perform specific tasks, like checking inventory or updating sales records.
* **Backend Databases (Spreadsheets):** Where all the important data lives.
    * **Inventory Sheet:** Tracks available products, sizes, and prices.
* **Sales Orders Sheet:** Records confirmed orders, customer details, and order status.
* **WhatsApp Response:** The system's way of talking back to the customer, providing information or asking for clarification.

**

> **DEFINITION**
> AI Agent - An intelligent program designed to interact with users, understand their intent, and perform tasks by leveraging conversational models, memory, and specialized tools.

**

VISUAL GUIDE (0:05)
This is the **overall architecture** of the WhatsApp AI Agent workflow!
- [ARROW: Left] Notice the **WhatsApp Trigger** node. This is where every customer interaction begins.
- [ARROW: Center] The **AI Agent** is the central processing unit, connected to both a **Chat Model** (for understanding) and **Memory** (for context).
- [ARROW: Bottom] Below the AI Agent, you see various "tool" nodes like `getInventory`, `appendSalesOrders`, and `getOrderStatus`. These are the actions the

AI can perform.

Ordering Process: Red Kaftan Example

Here's how a customer places an order for a "Red Kaftan":

1. **Initiation:** Customer sends "Hi" then "I want to buy red Kaftan."
2. **Information Gathering:** The AI Agent, using its **Chat Model** and **Memory**, identifies the product request and prompts for details: "What size and quantity...?"
3. **Details Provided:** Customer replies "M and 2pcs."
4. **Inventory Check:** The AI Agent activates the **`getInventory`** tool to confirm availability and pricing.
5. **Confirmation:** AI presents the order details (Product: Red Kaftan, Size: M, Quantity: 2, Price: $120 each) and asks, "Shall I go ahead and place the order for you?"
6. **Order Confirmed:** Customer responds "Please do."

* The AI Agent then uses the **`appendSalesOrders`** tool to record the order in the backend.
    * **Output:** Order ID (ORD-1950), Total ($240), and **Status: Pending**.

**

> **PRO TIP**
> Streamlined Ordering - AI agents can automate entire sales processes, from greeting to order confirmation, significantly boosting efficiency and customer satisfaction by handling routine

transactions!

**

VISUAL GUIDE (0:27)
Observe the workflow as John confirms his order!
- [ARROW: Center Left] The **`getInventory`** node is shown actively checking for the Kaftan.
- [ARROW: Center Bottom] Following the `getInventory` check, the system would then proceed to the **`appendSalesOrders`** node (indicated as active earlier in the sequence) to formally record John's new order.

Checking Order Status

Customers can also inquire about their existing orders:

1. **Status Query:** Customer asks, "Is my order shipped?"
2. **Order ID Identification:** The AI Agent uses its **Memory** to recall the customer's active order ID (ORD-1950).
3. **Status Retrieval:** The AI Agent then triggers the **`getOrderStatus`** tool. This tool queries the **Sales Orders Sheet** for the latest status of ORD-1950.
4. **Informative Response:** The AI Agent processes the retrieved status ("Pending") and informs the customer: "The status of your order is currently marked as 'Pending,' which means it hasn't been shipped yet."

**

> **DEFINITION**
> Workflow Automation - The design and execution of automated sequences of tasks, actions, and rules to complete a business process without manual intervention, often improving speed and accuracy.

**

VISUAL GUIDE (0:36)

Here's the **backend spreadsheet** where order data is stored!

- [ARROW: Top Right] See the **"Order Status"** column. It clearly shows "Pending" for John's new order, reflecting the information the AI retrieves.
- [ARROW: Left] Observe columns like **"Customer Name," "Product," "Color," "Size," "Quantity,"** and **"Price (USD)."** This structured data is vital for the AI Agent to accurately manage orders.

**

> **PRO TIP**
> Data is King - A well-structured backend database (like a spreadsheet) is absolutely crucial for AI agents to accurately retrieve and update information, enabling seamless and reliable customer interactions.

**

Visual Moments

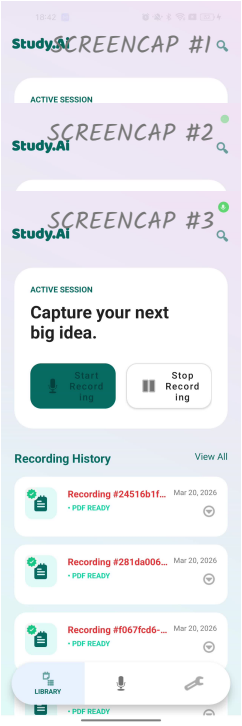

Concept Architecture

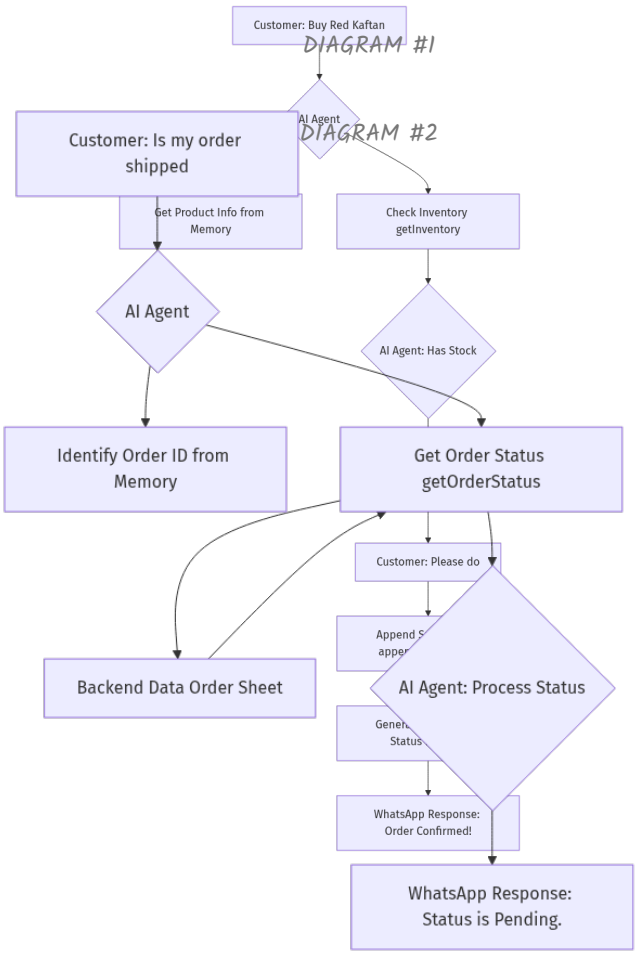

Full Session Transcript

ACTIVE SESSION. Capture your next big idea. Start Recording. Stop Recording.
Response: Status Pending.
Class Transcript.
ACTIVE SESSION, Capture your next big idea. Start recording, Stop recording. Recording history. View all. Ek do jane bol diya, tired of messing. Hi! What's your name so I can assist you today? Are you looking to place an order or check the status of an existing one? I want to buy red Kaftan. What size and quantity of the red Kaftan would you like to order, John? M and 2pcs. The red Kaftan in size M is available. Here are the details: Product: Red Kaftan. Size: M. Quantity: 2. Price: $120 each. Shall I go ahead and place the order for you? Please do. Order confirmed! Order ID: ORD-1950. Product: Red Kaftan. Color: Red, Size: M. Qty: 2, Price: $120 each. Total: $240. Status: Pending. Thank you for your order, John! If you have any other questions or need assistance, feel free to ask. This business uses a secure service from Meta to manage this chat. Tap to learn more. Is my order shipped? The status of your order is currently marked as "Pending," which means it hasn't been shipped yet. Would you like any more information or assistance regarding your order? This business uses a secure service from Meta to manage this chat. Tap to learn more.