NETSTAT

Sunday, April 19, 2026 3:18 PM

Netstat summary

Netstat means network statistics. It is a command line tool used to check active network connections and open ports on a system. It shows protocol, local address, foreign address, and connection state.

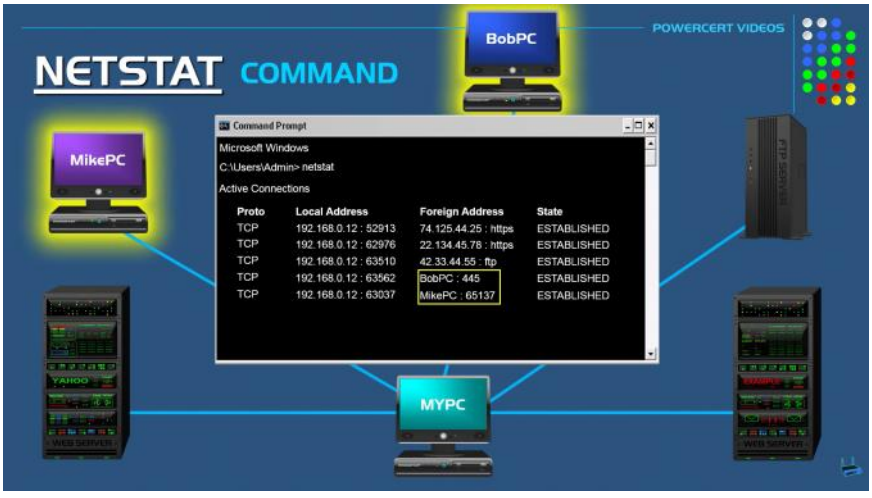

Key uses -

- See which services are running
- Check open and listening ports
- Monitor network connections

Common options -

- n shows only IP addresses and port numbers faster output because unlike the netstat it does not uses DNS to resolve the hostname of the IP address

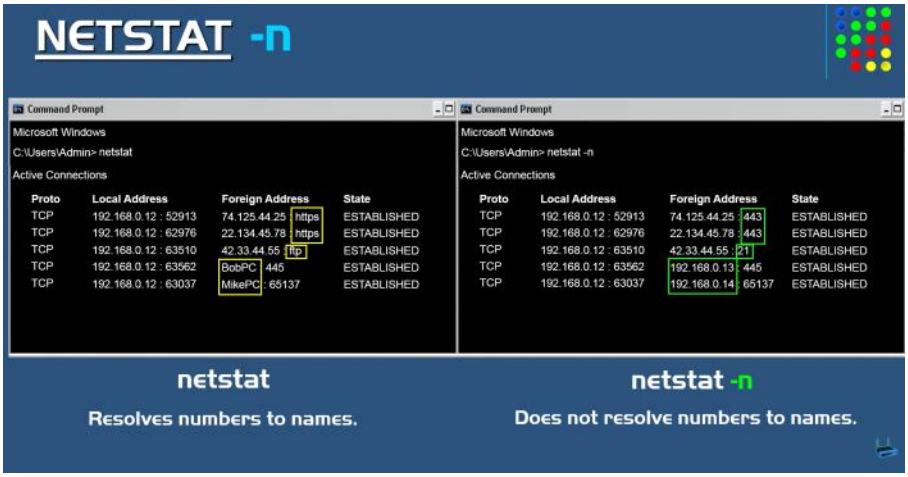

• a shows all connections and listening ports TCP and UDP

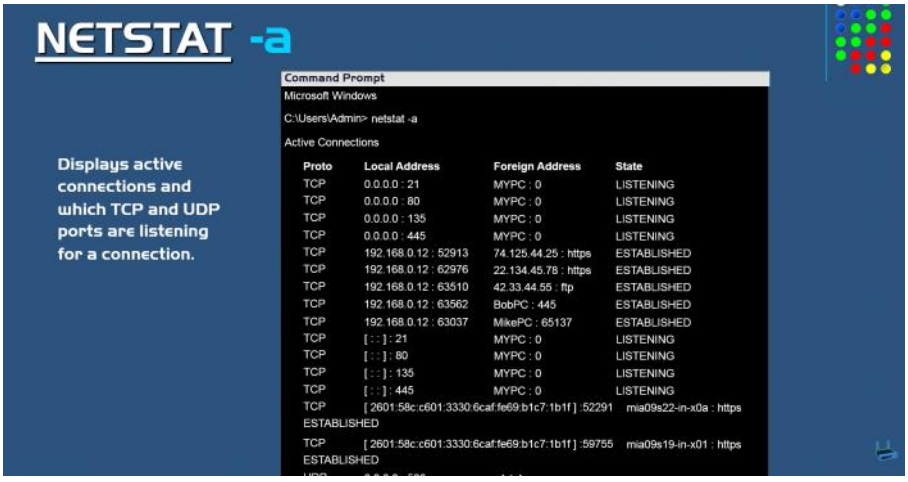

• b shows which program is using the connection Windows only

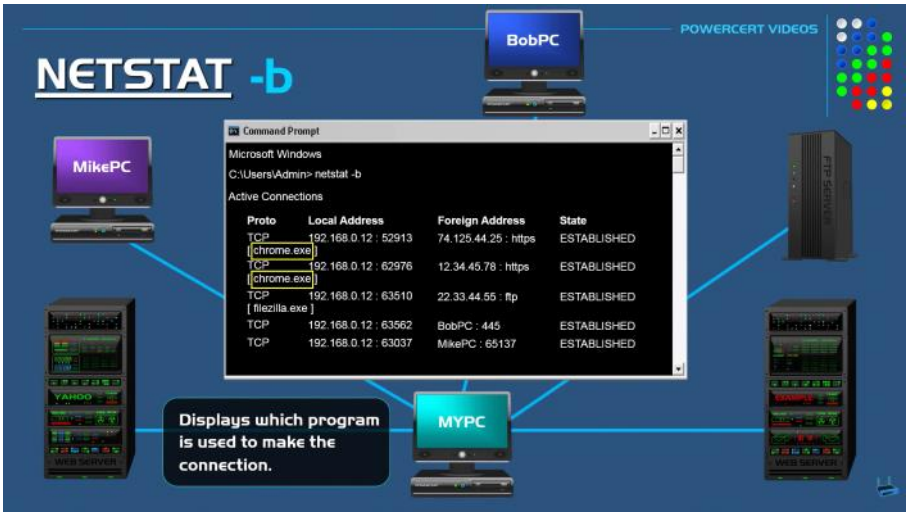

• f shows full domain names

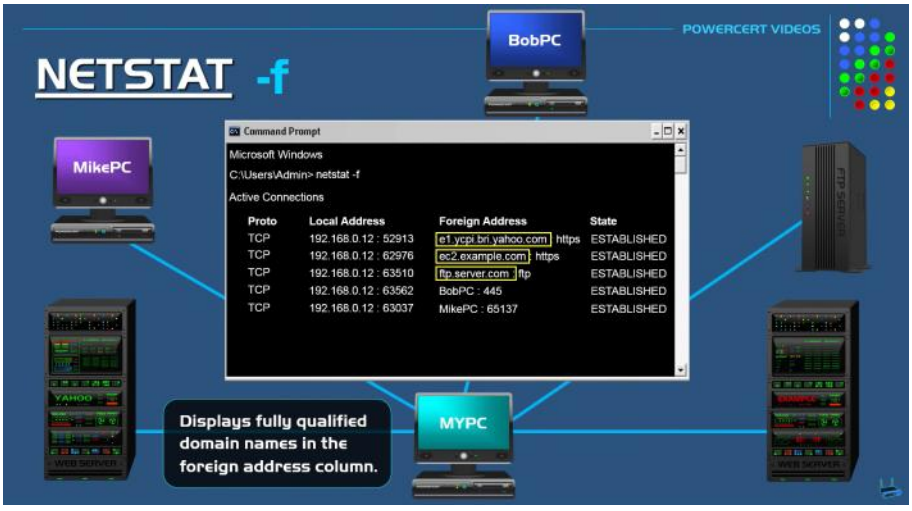
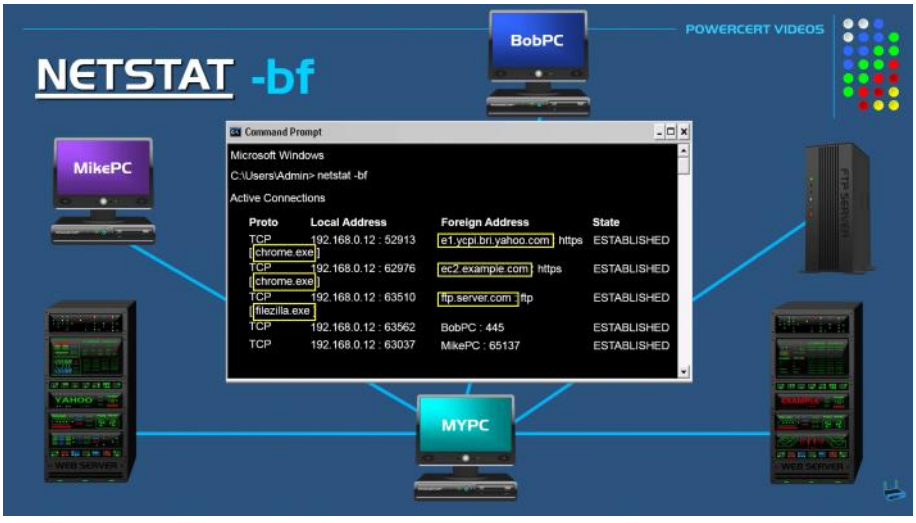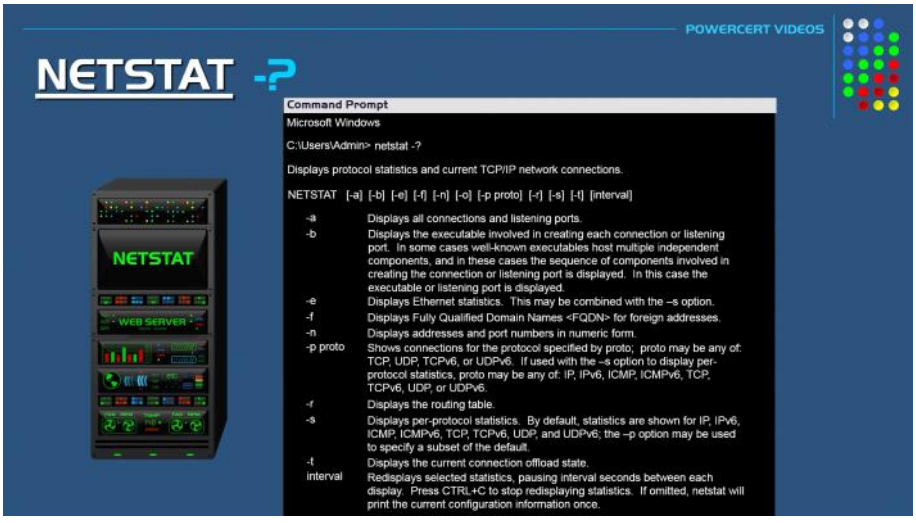
You can combine options like netstat an or netstat bf to get more details.
Overall netstat helps in troubleshooting network issues and understanding what your system is connected to.