VLAN

Monday, March 2, 2026 3:16 PM

VLAN (Virtual Local Area Network)

A VLAN (Virtual Local Area Network) is a method of logically dividing a physical network into separate virtual networks. Devices such as computers, servers, and other network devices can be grouped together in the same VLAN even if they are located in different physical places.

The main purpose of VLANs is to improve security, manage network traffic efficiently, and simplify network management. By using VLANs, different departments in an organization (such as accounting, support, or shipping) can be separated into their own networks.

Even though all devices may use the same switch and cabling, each VLAN only sees its own network traffic. This prevents departments from seeing each other's broadcast traffic and reduces network congestion.

VLANs are created on switches by assigning specific ports to a particular VLAN. This allows network administrators to separate networks logically instead of physically moving devices or adding extra hardware.

Overall, VLANs help divide a large network into smaller broadcast domains, improving performance and organization.

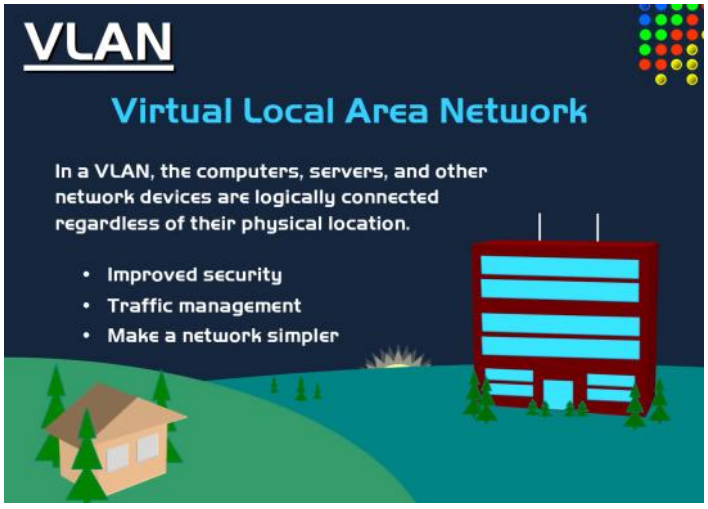

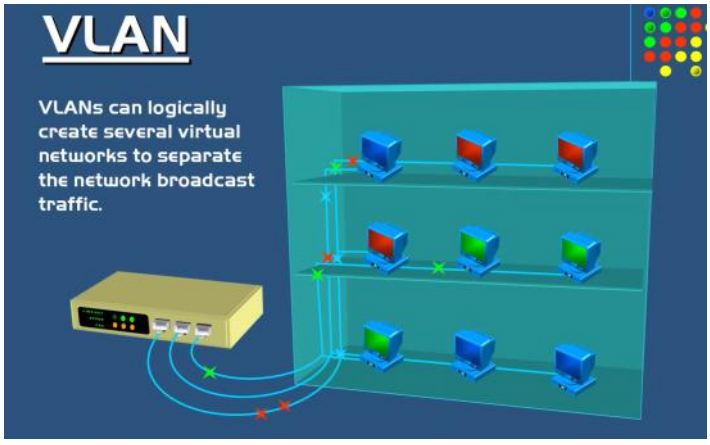

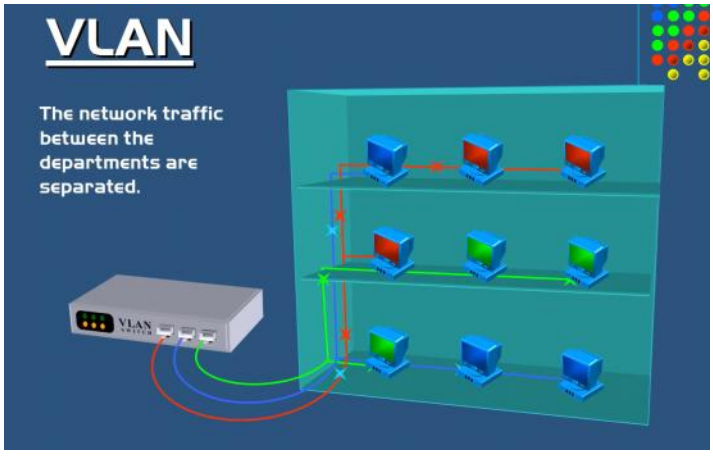
VLAN
The network traffic between the departments are separated.
VLAN

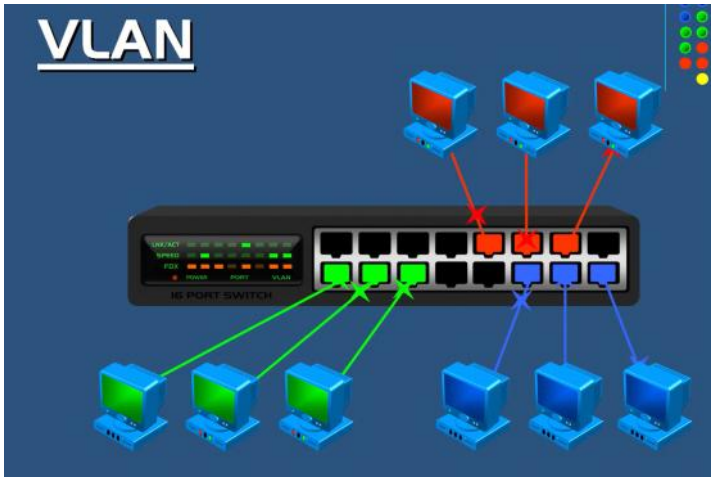
VLAN
16 PORT SWITCH

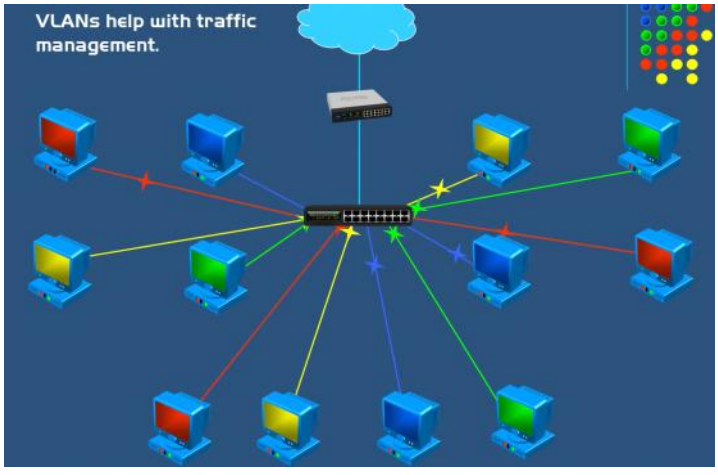
VLANs help with traffic management.