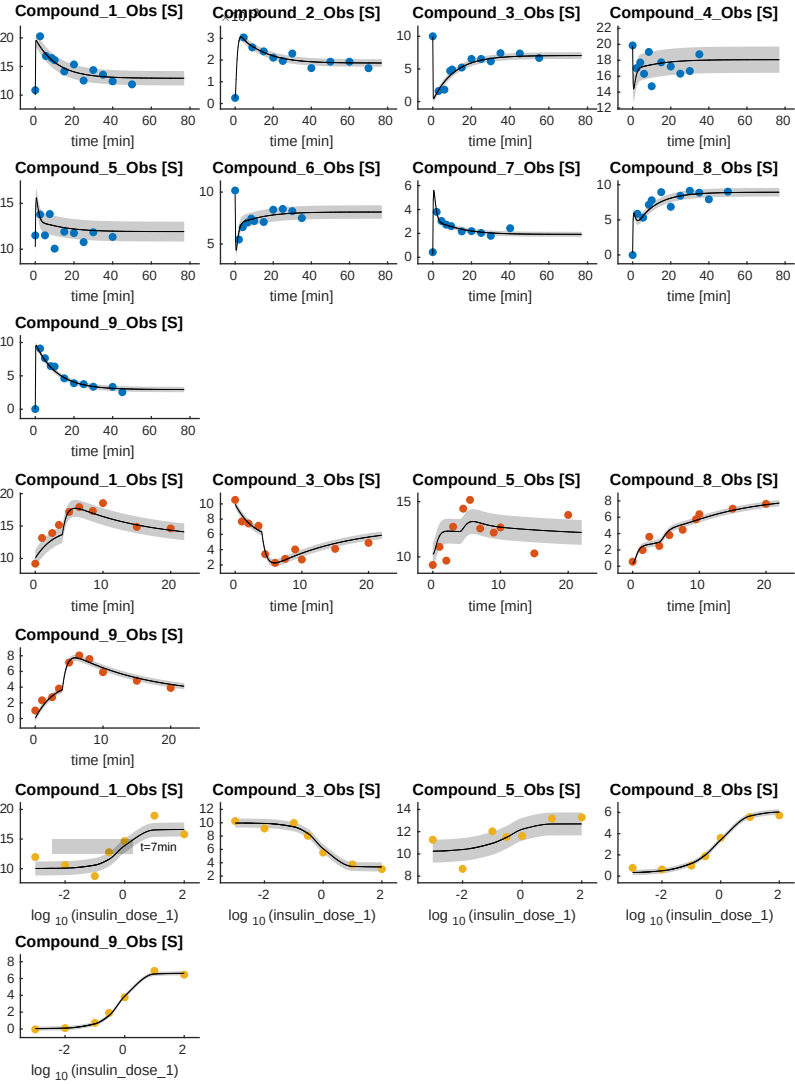# Brannmark_RS29