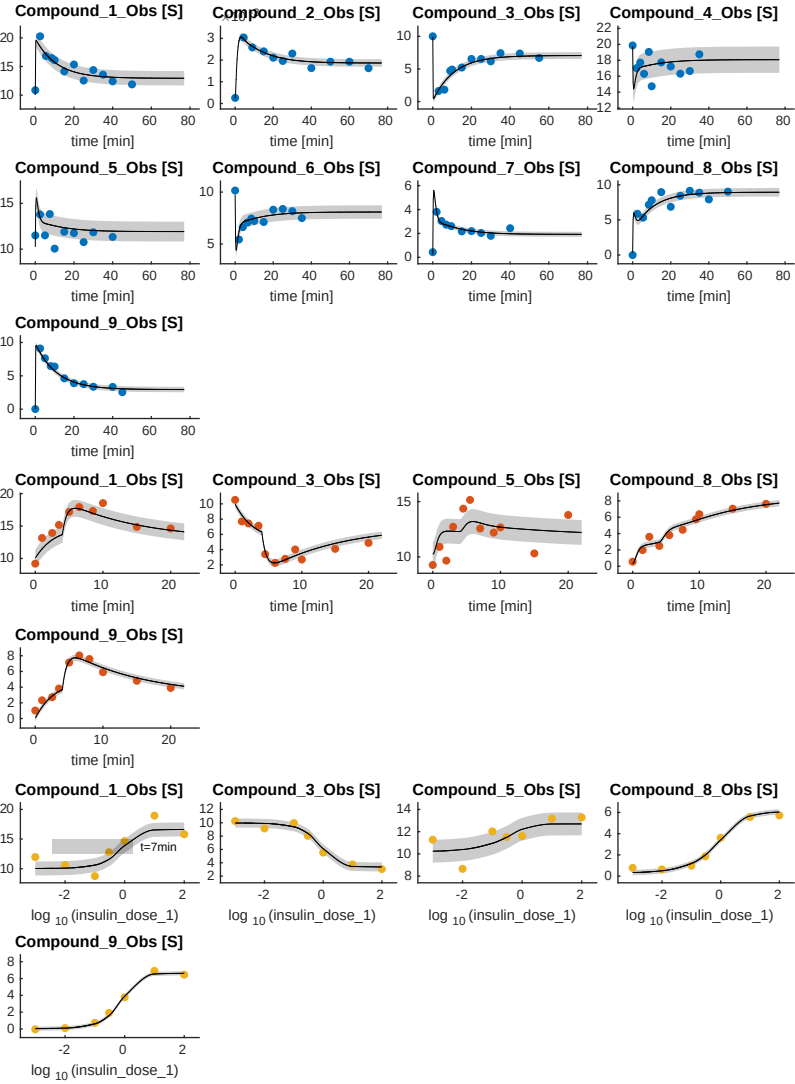Brannmark_RS29