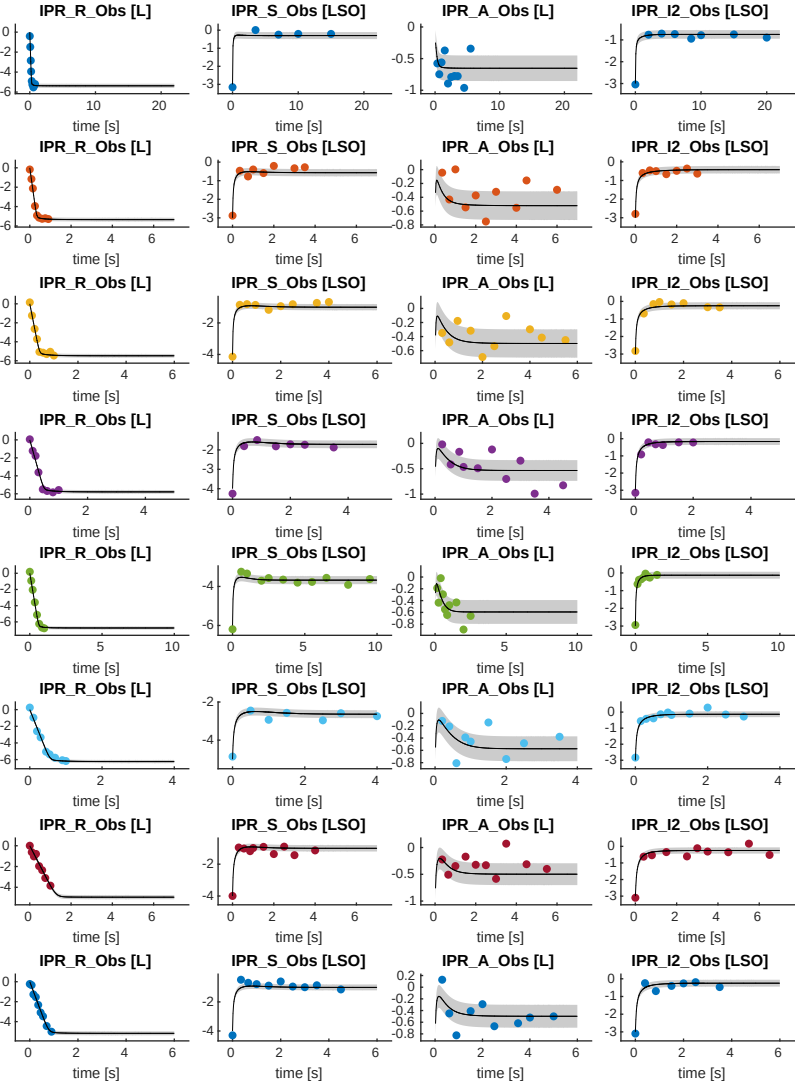Sneyd_RS06