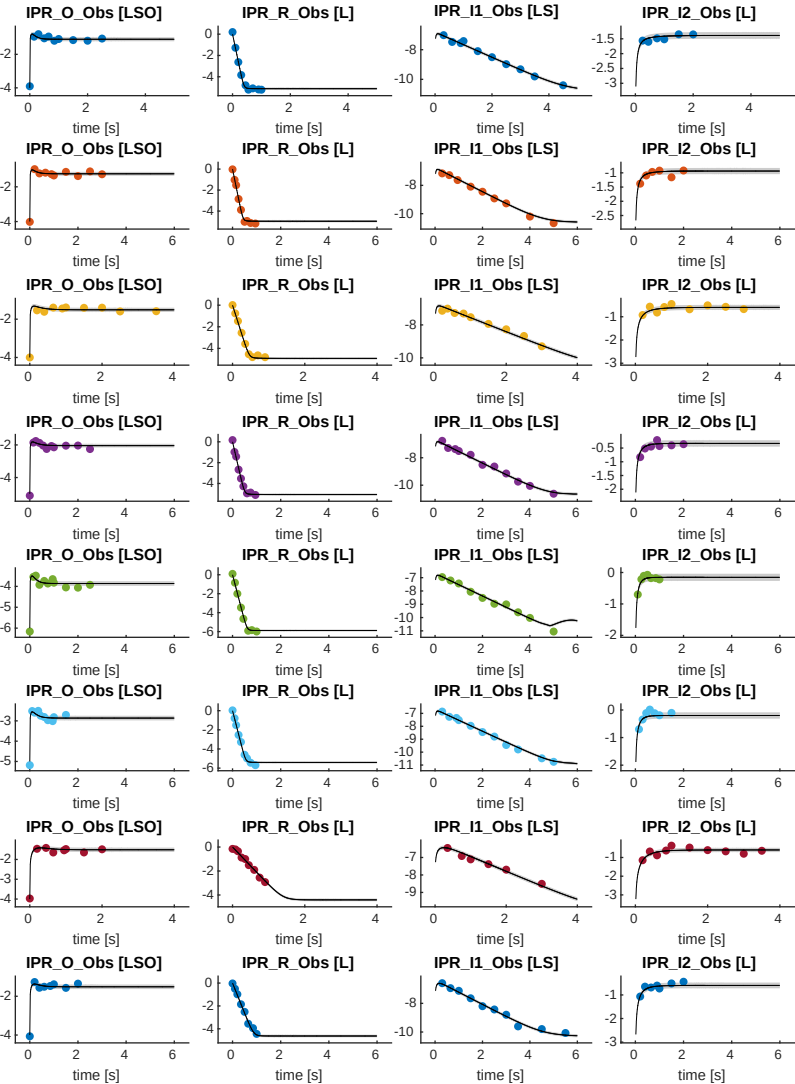Sneyd_RS33