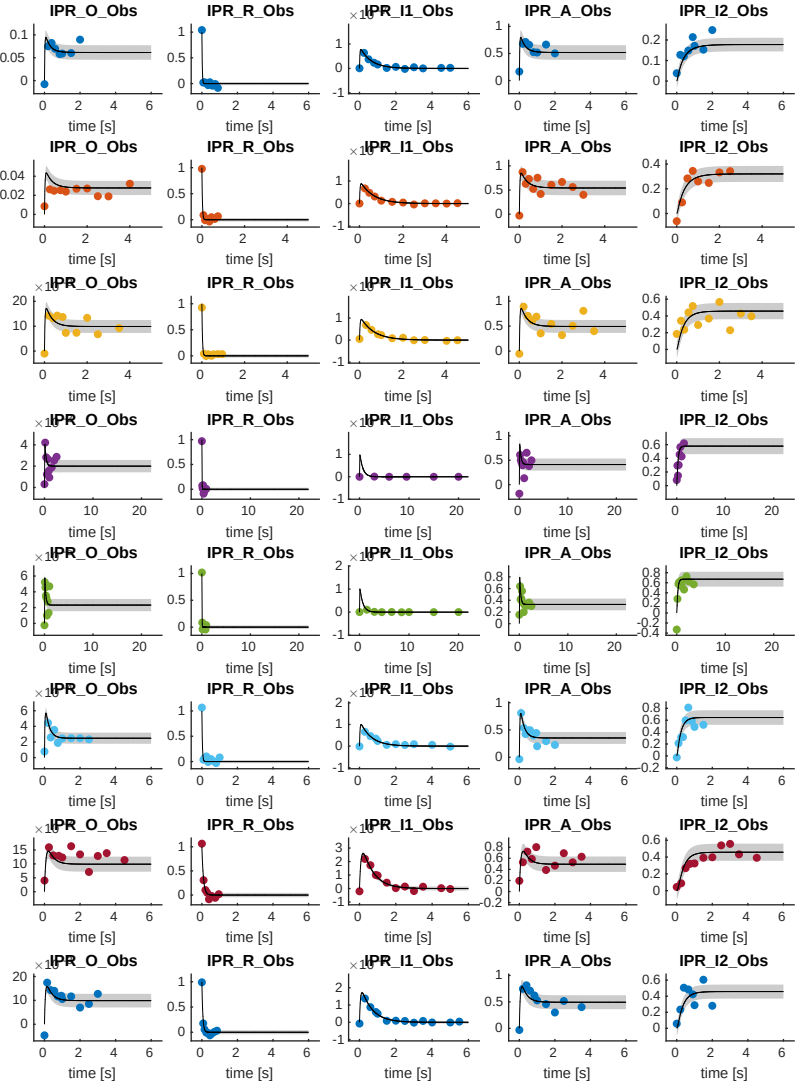Sneyd_RS36