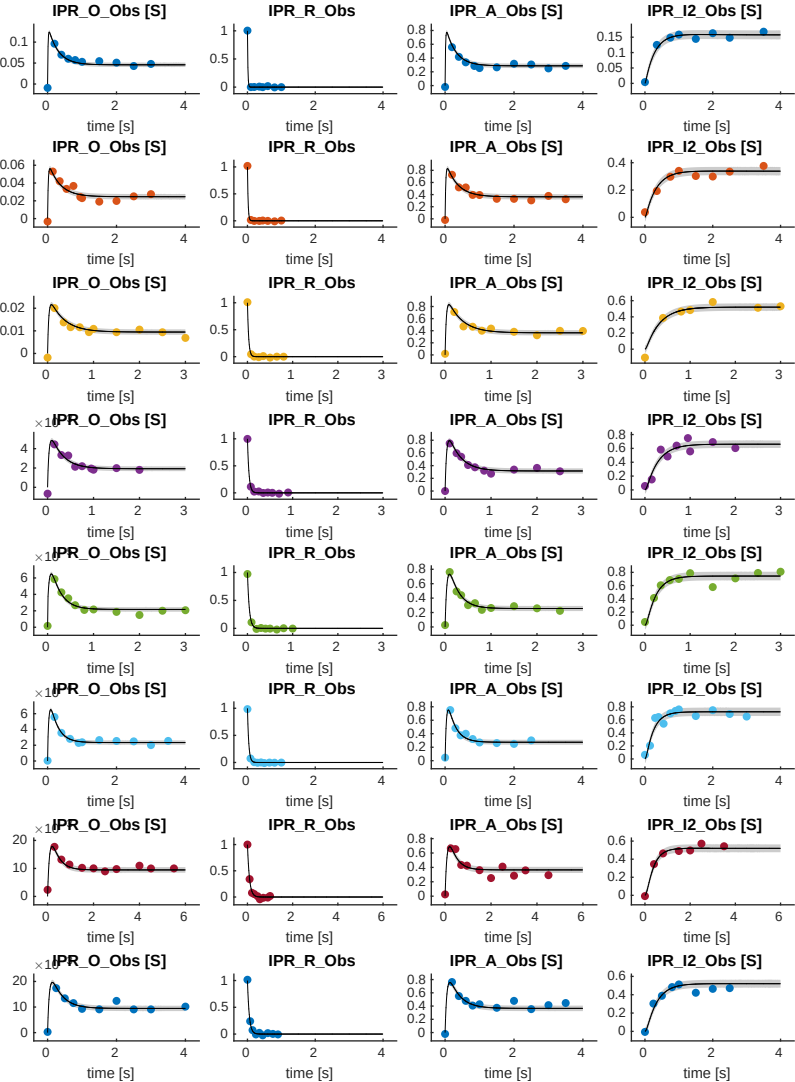Sneyd_RS38