NIKLAS MOLL

port folio

+491708995032
@justdiscoveredfuture

I'm Niklas Moll, and over the past six months, I have had the privilege of working with Chanel, where I also contributed to the Visual Merchandising team. My portfolio is a reflection of my dedication to fashion, featuring a sophisticated blend of timeless vintage elegance and cutting-edge high fashion. Driven by a deep passion for styling, I am eager to pursue my dream of studying Fashion Styling, where I hope to further refine my craft and bring my unique vision to life.

about

"REVIVING THE PAST - SHAPING THE FUTURE"

Sustainability in fashion is increasingly crucial, blending the old with the new to address environmental challenges. Vintage fashion, with its emphasis on reusing and repurposing garments, offers a sustainable alternative to the fast fashion model. By extending the life cycle of clothing and reducing waste, vintage fashion champions a circular approach that minimizes environmental impact. This practice not only conserves resources but also preserves unique, high-quality pieces from the past, contributing to a more sustainable wardrobe.

Conversely, modern sustainable fashion focuses on integrating eco-friendly materials and ethical production processes into contemporary designs. Innovations such as organic textiles, recycled fabrics, and zero-waste production techniques aim to reduce the fashion industry's carbon footprint. Brands in this space strive to balance style with environmental responsibility, emphasizing transparency and ethical labor practices.

Combining vintage fashion with modern sustainable practices offers a holistic approach to fashion sustainability. It highlights how historical appreciation can merge with contemporary innovation, creating a more responsible and conscious fashion industry. This fusion not only celebrates the heritage of fashion but also paves the way for a greener, more ethical future.

VINTAGE MENU

"FUSION OF VINTAGE ELEGANCE AND MODERN SUSTAINIBILITY IN FASHION"

PIECE	DESIGNER	Price ($)
Baguette BAG	FENDI	5500.00
2.55 BAG	CHANEL	8900.00
Leather PANTS	HELMUT LANG	450.00
Military JACKET	ALEXANDER MCQUEEN	1900.00
Garavani Lace DRESS	VALENTINO	800.00
Camel COAT	MAX MARA	1900.00
Cone Bra CORSET	JEAN-PAUL GAULTIER	590.00
Tabi BOOTS	MAISON MARGIELA	850.00
Silk SCARF	HERMES	75.00

Retro Futurism
+123 2458945
EARTH

@retrofuturism
nikmoll2@icloud.com
www.retrofuturism.com

By merging the "Fusion of Vintage Elegance" with "Modern Sustainability in Fashion," the concept of "Think and Style" comes to life. This approach intertwines the timeless charm and craftsmanship of vintage fashion with contemporary sustainable practices, creating a unique narrative that honors the past while embracing the future. It embodies a thoughtful consideration of both environmental impact and aesthetic value, seamlessly blending classic designs with innovative, eco-friendly solutions. Through this synergy, "Think and Style" reflects a commitment to making fashion both beautiful and responsible, highlighting how historical appreciation and modern ethics can coexist in harmony.

THINK & STYLE

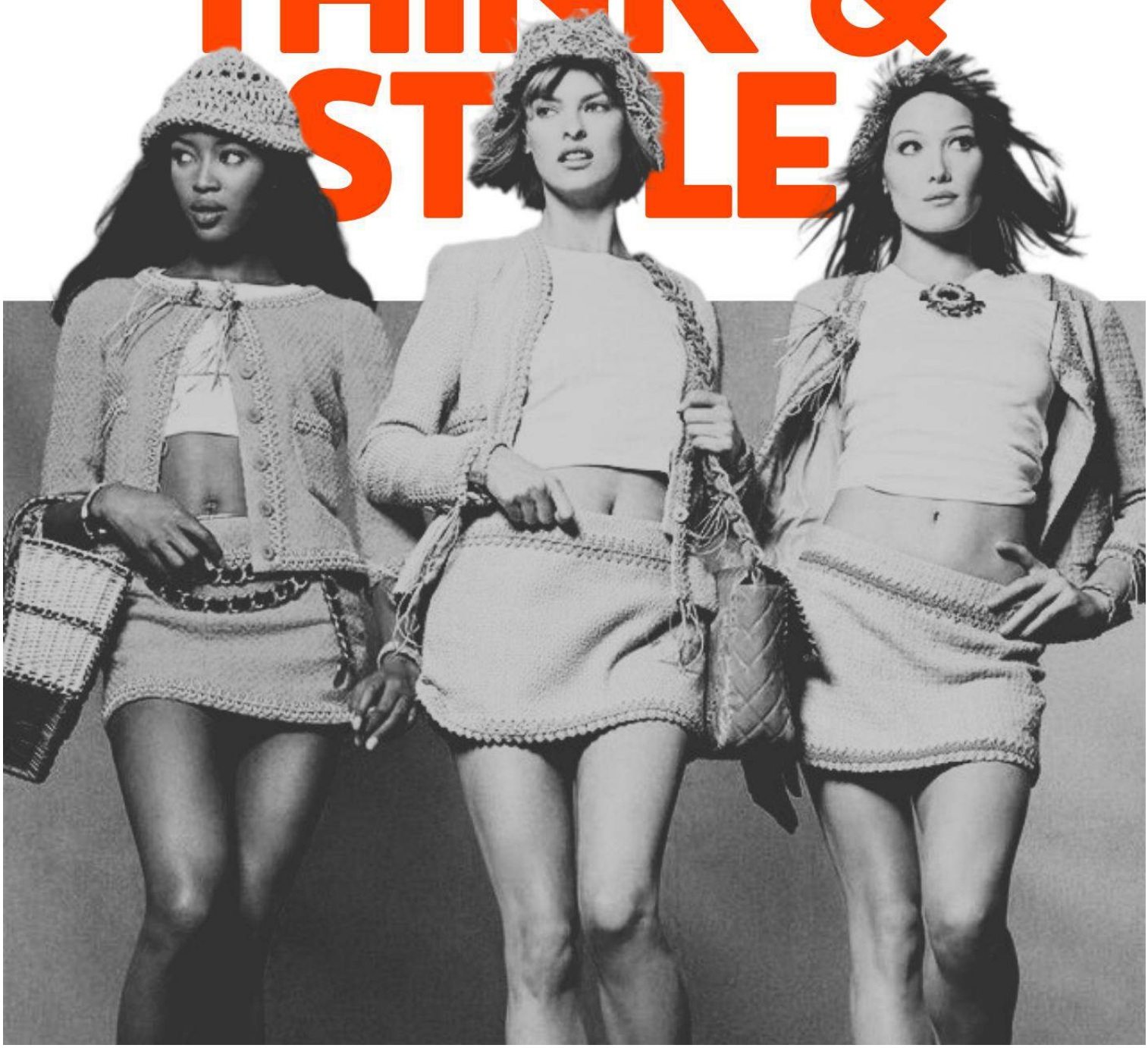

RETRO - FUTURISM

ISSUE #1
APRIL 2024

Explore how iconic luxury brands like Chanel are revisiting their classic designs through a sustainable lens, merging timeless elegance with eco-friendly practices. This issue delves into the revival of vintage fashion, showcasing how these revered styles are being reimagined for a greener, more stylish future.

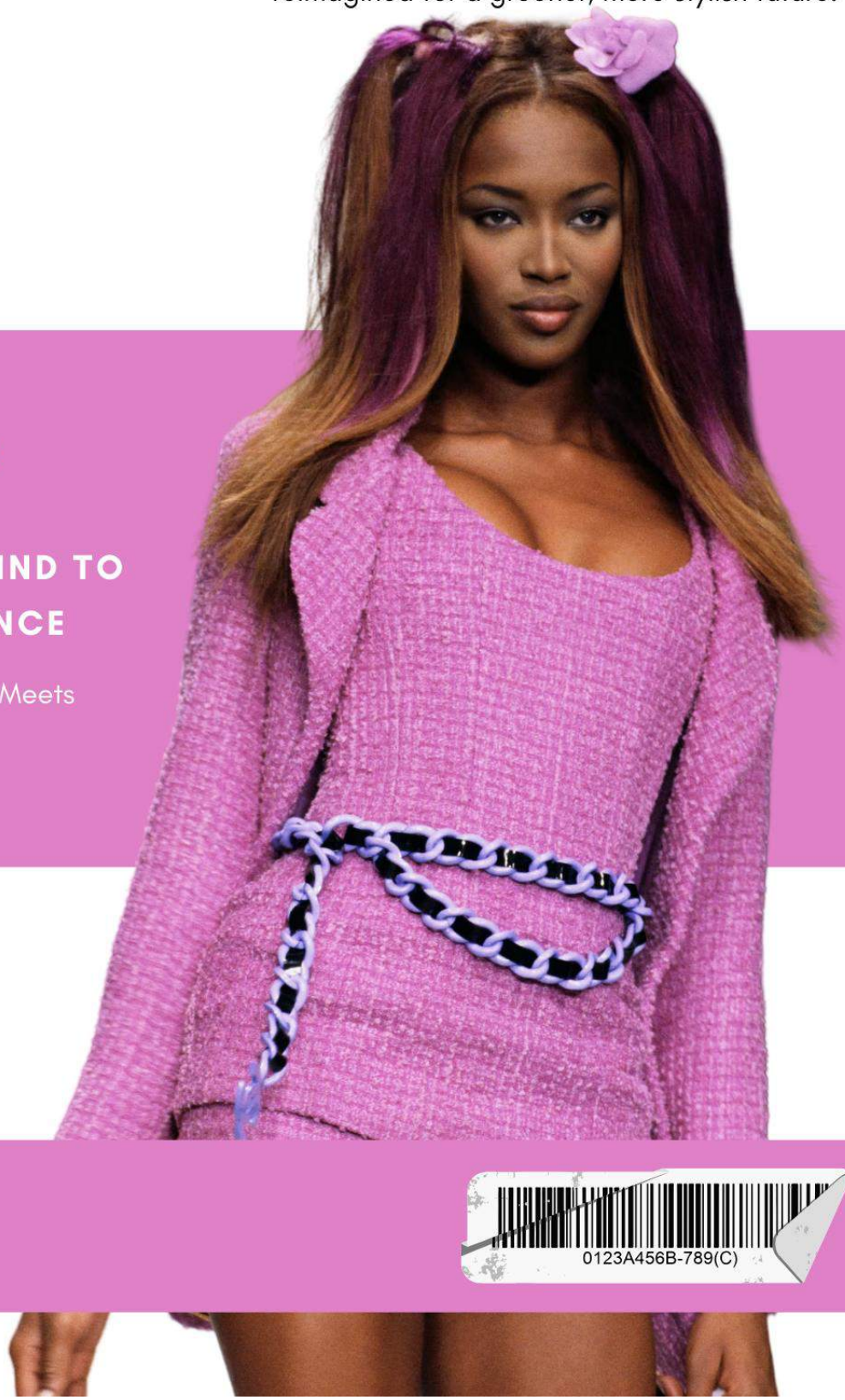

CHANELING THE CLASSICS: A VINTAGE REWIND TO MODERN ELEGANCE

Where Timeless Luxury Meets Sustainable Innovation.

0123A456B-789(C)

→ comparative at how traditional fashion meets contemporary eco-friendly trends ?"

How?

classic vintage pieces are being updated for todays ethical fashion market

„Feature"

↳ on cutting-edge materials and techniques used in sustainable fashion

„Insights"

↳ Behind the scenes:

„Repurpose Vintage-Clothing into new fashion statements"

= „ Easy-Access = „

Different cultures (local styles)

"Brain-Storm-Pad"