GEISTER

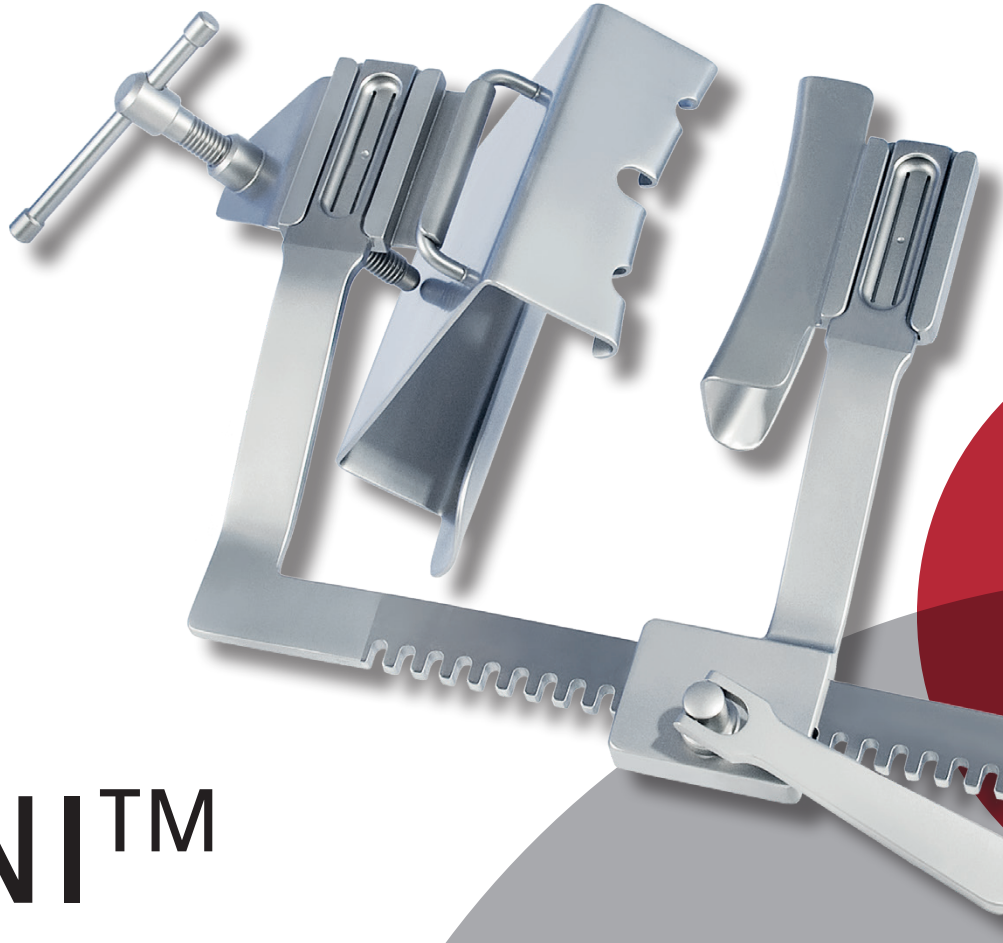

SPERONI™
ONE FOR ALL RETRACTOR

HIGHLIGHT

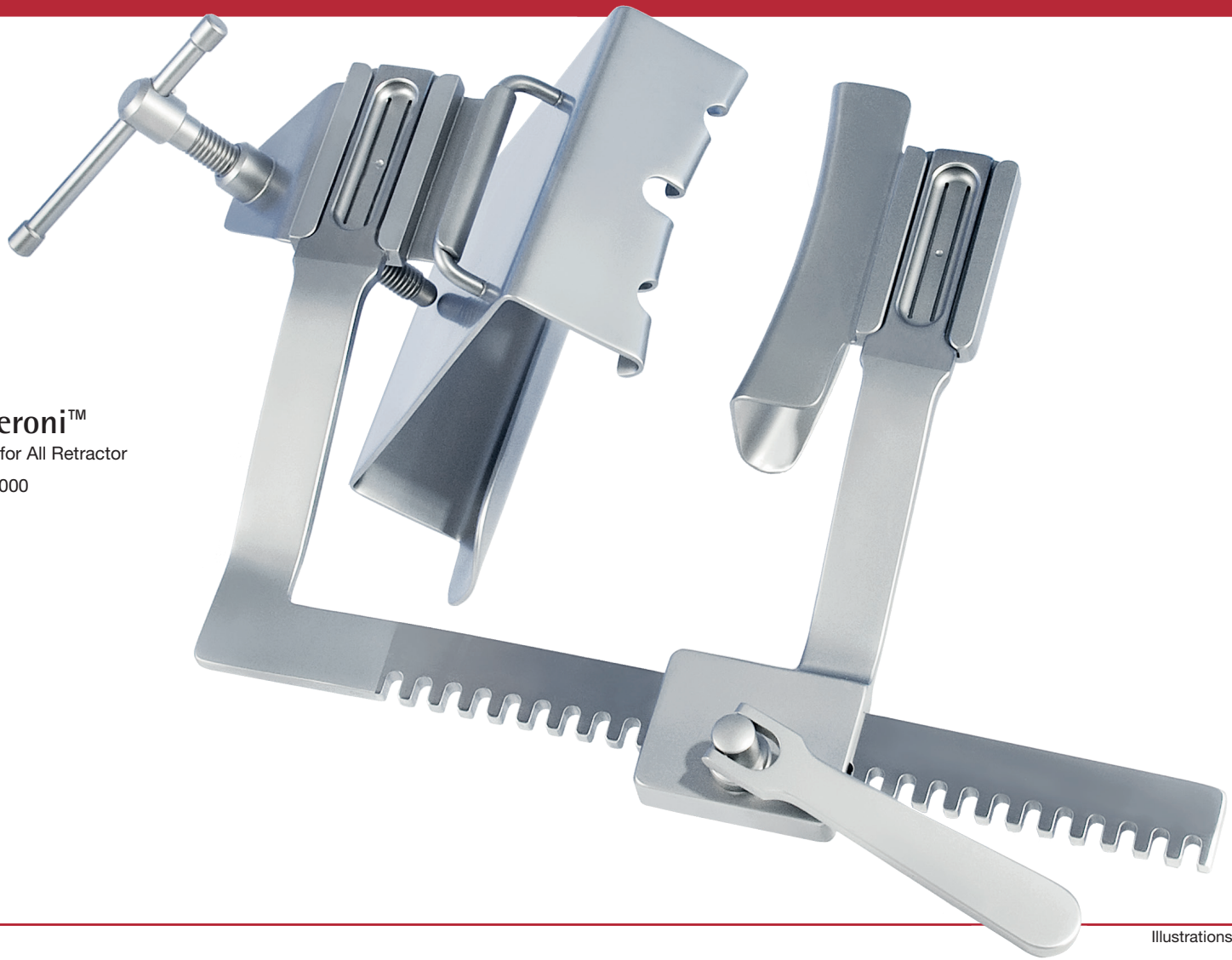

Speroni™

One for All Retractor

29-1000

Illustrations not 1:1

Speroni™ One for All Retractor

GEISTER®

29-1000.TV

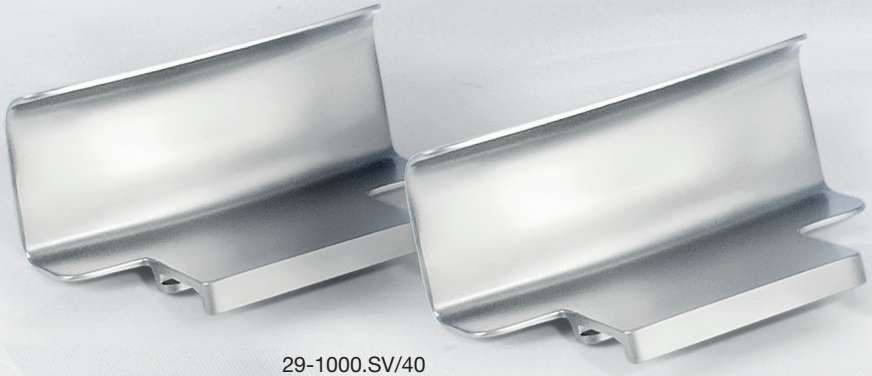

29-1000.SV/40

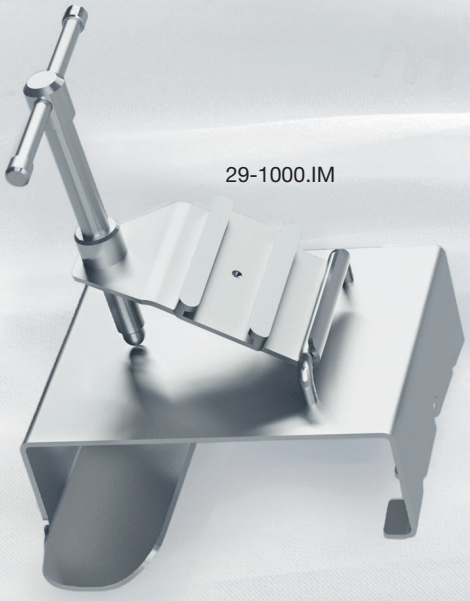

29-1000.IM

Speroni™ One for All Retractor

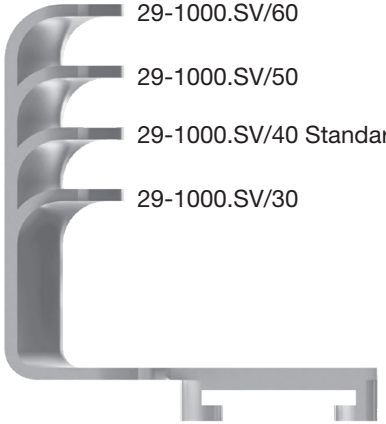

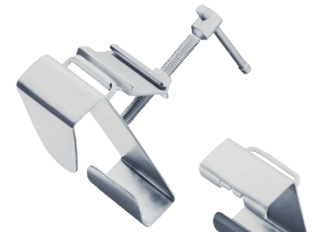

29-1005.IL

29-1005.IM

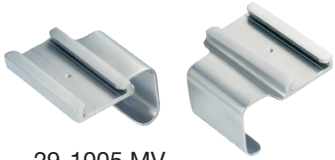

29-1005.MV

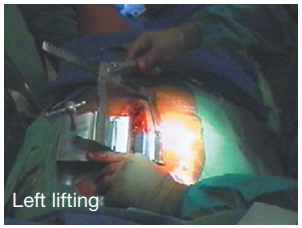

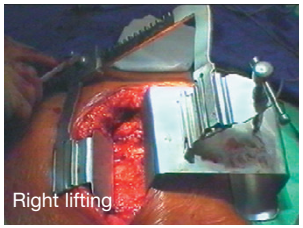

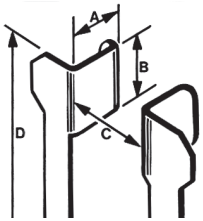

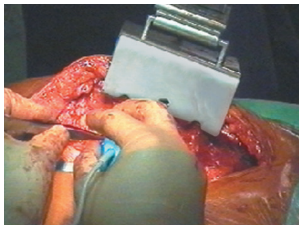

Art.-No.	Description	A	B	C	D	Qty.
29-1000	**Consisting of:**					
29-1000.BD	Retractor body only	-	-	230	160	1 ea
29-1000.TV	Thoracic-blades (pair)	50	60	-	-	1 ea
29-1000.SV/40	Sternal-blades (pair)	40	100	-	-	1 ea
29-1000.IM	Lifting blade with stabilizing screw	40	150/100	-	-	1 ea

Optional blades

Art.-No.	Description	A	B	C	D	Qty.
29-1000.SV/30	Sternal-blades (pair)	30	100	-	-	1 ea
29-1000.SV/50	Sternal-blades (pair)	50	100	-	-	1 ea
29-1000.SV/60	Sternal-blades (pair)	60	100	-	-	1 ea
29-1005.MV	Thoracic-blades (pair)	30	40	-	-	1 ea
29-1005.IL	Lifting blade deep with stabilizing screw	60/30	60	-	-	1 ea
29-1005.IM	Mini lifting blade with plate	30	60	-	-	1 ea

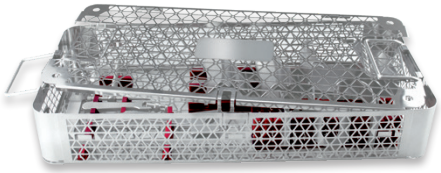

Storage sieve basket and sterilization

Art.-No.	Description	Qty.
29-1007	**Consisting of:**	
29-1000	complete Speroni "One for All" Retractor	1 ea
77-4010	Tray for retractor acc. Speroni	1 ea
Optional		
77-1022	Surgibox™ 600 1/1, 600 x 290 x 170 mm	1 ea

bold = shown on page 2/3

Illustrations not 1:1

Speroni™ One for All Retractor - Optional Attachment

GEISTER®

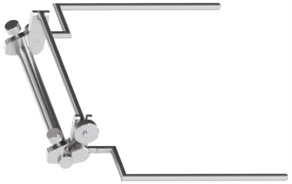

29-1510

29-1000.CV

29-1428

29-1511

29-1500.HK

29-1500.HM

29-1500.HT

29-1001

Complete Set with Retractors

Art.-No.	Description					
29-1003	**Consisting of:**	**A**	**B**	**C**	**D**	**Qty.**
29-1000.BD	Retractor body only	-	-	230	160	1 ea
29-1000.SV/01	Sternal-blades (piece)	40	100	-	-	1 ea
29-1000.CV	Sternal-blades (piece) with rod	40	100	-	-	1 ea
29-1510	Attachment, Type: Cleveland	-	-	-	-	1 ea
29-1511	Fixation clamp, 6 mm, strong	-	-	-	-	3 ea
29-1500.HK	Hand-held Retractor, 26 cm	50	20	-	-	3 ea
29-1500.HM	Hand-held Retractor, 24 cm	40	35	-	-	1 ea
29-1500.HT	Hand-held Retractor, 24 cm	20	45	-	-	1 ea

Art.-No.	Description					
29-1001	**Consisting of:**	**A**	**B**	**C**	**D**	**Qty.**
29-1000.BD	Retractor body only	-	-	230	160	1 ea
29-1000.SV/01	Sternal-blades (piece)	40	100	-	-	1 ea
29-1000.CV	Sternal-blades (piece) with rod	40	100	-	-	1 ea
29-1428	Fixation Clamp	-	-	-	-	3 ea
29-1510	Attachment, Type: Cleveland	-	-	-	-	1 ea

Illustrations not 1:1

Recommended attachment for Speroni™

29-1485

29-1000.BH

Optional Attachment

Art.-No.	Description	A	B	C	D	Qty.
29-1000.BH	Sternal-blades (pair)	40	100	-	-	1 ea
29-1485	Flexarm for Retractors and Stabilizers	-	-	-	-	1 ea

1

2

Fixation Clamps

Fig.	Art.-No.	Ø	
1	29-1428	6 mm	
2	29-1511	6 mm	strong

Ross

Retractor

malleable, serrated, 250 mm

Fig.	Art.-No.	Width x depth	
3	29-1471	16 x 16 mm	small
3	**29-1472**	24 x 14 mm	medium
3	29-1473	24 x 17 mm	large

Marberger

Retractor

malleable, 240 mm

Fig.	Art.-No.	Width	
4	29-1445	17 mm	small
4	29-1446	20 mm	medium
4	**29-1447**	23 mm	large

3

4

bold = shown

Illustrations not 1:1

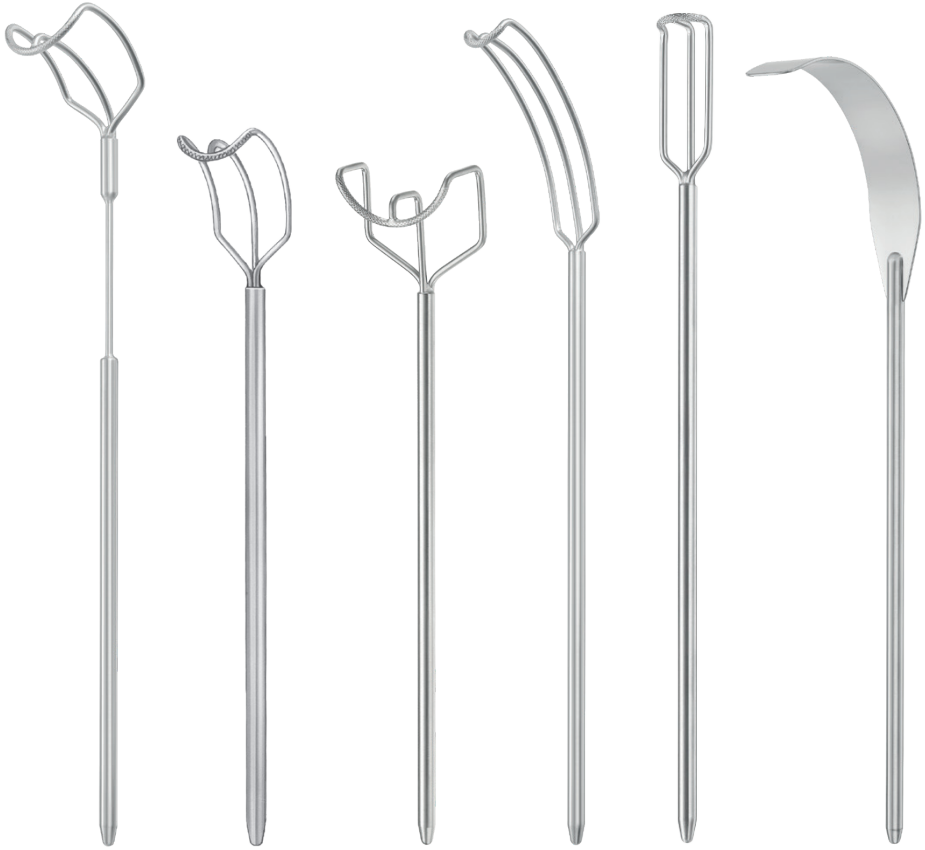

5 6 7 8 9 10

Recommended attachment

Cooley

Rake Retractor, malleable

Fig.	265mm Art.-No.	255mm Art.-No.	350mm Art.-No.	width	depth
5	29-1430	29-1430.CF	29-1430/D	20 mm	40 mm
5	**29-1431**	29-1431.CF	29-1431/D	35 mm	40 mm
5	29-1432	29-1432.CF	29-1432/D	45 mm	40 mm

Rake Retractor, regide

Fig.	240 mm Art.-No.	320 mm Art.-No.	280 mm Art.-No.	width	depth
6	**29-1500.HS**	29-1500.HS/D	29-1500.HS/D4	20 mm	40 mm
6	29-1500.HM	29-1500.HM/D	29-1500.HM/D4	35 mm	40 mm
6	29-1500.HL	29-1500.HL/D	-	45 mm	40 mm
7	**29-1500.HT**	29-1500.HT/D	29-1500.HT/D4	45 mm	20 mm

Fig.	265 mm Art.-No.	320 mm Art.-No.	width	depth
8	**29-1500.HK**	29-1500.HK/D	20 mm	50 mm

Fig.	230 mm Art.-No.	320 mm Art.-No.	width	depth
9	**29-1501.HS**	29-1501.HS/D	20 mm	10 mm

Retractor, malleable

Fig.	260 mm Art.-No.	350 mm Art.-No.	width	depth
10	**29-1500.BH**	29-1500.BH/D	20 mm	65 mm

Illustrations not 1:1

bold = shown

The better way to operate™

GEISTER®

GEISTER MEDIZINTECHNIK GMBH

Föhrenstrasse 2 | D-78532 Tuttlingen | Germany

☎ +49 7461/966240 | 🖷 +49 7461/9662422

www.geister.com

© Geister Medizintechnik GmbH 2023 | All rights reserved | Ref-Nr. 99-9222 | Rev I

Technical changes, which serve progress and misprint reserved. Some products in this catalogue may not be approved in your country. Please contact your local dealer for more information.