GEISTER

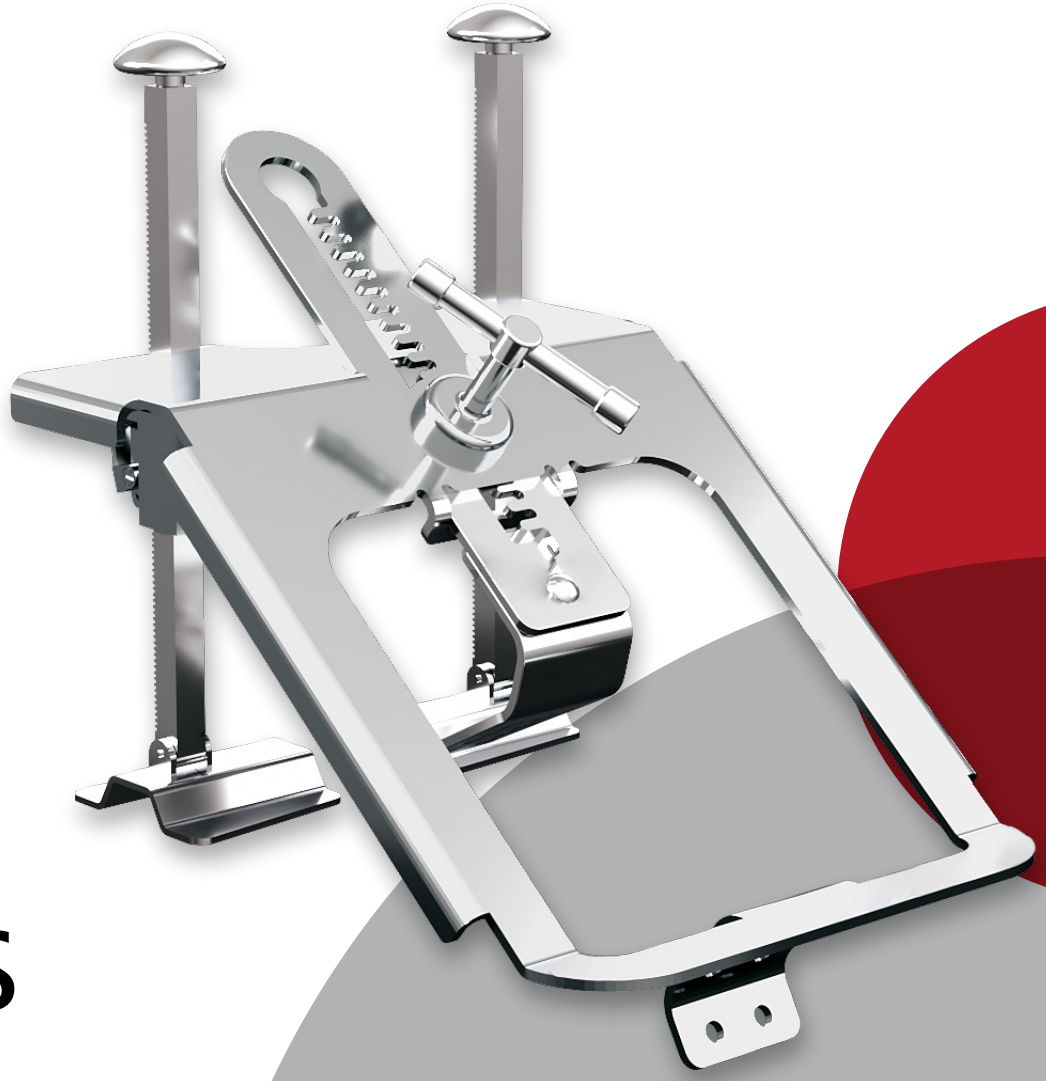

MICS
RETRACTORS

HIGHLIGHT

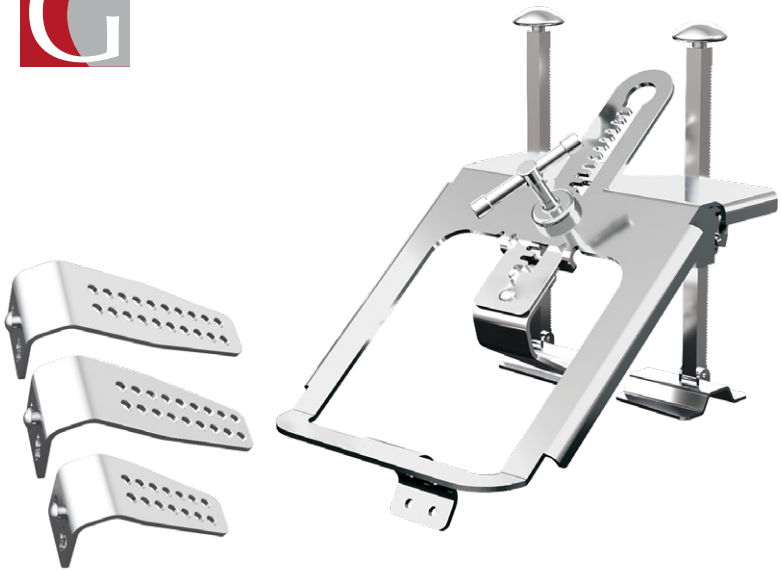

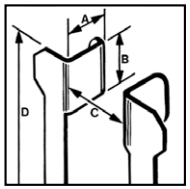

TCRAT Thora-Lift™ Retractor

for transient, for direct access

Art-No.	Description	A	B	C	D	Qty.
29-1130	**Consisting of**					
29-1130.BD	frame only	-	-	90	-	1 ea
29-1130.06	blade	68	26	-	-	1 ea
29-1130.07	blade	89	26	-	-	1 ea
29-1130.08	blade	110	26	-	-	1 ea
29-1130.09	blade	119	26	-	-	1 ea

for transient, for lateral access

Art-No.	Description	A	B	C	D	Qty.
29-1135	**consisting of:**					
29-1135.BD	frame only	–	–	80	100	1 ea
29-1135.45	blade	40	45	–	–	1 ea
29-1135.50	blade	35	50	–	–	1 ea
10-8000	Forceps, Blade-changing					1 ea

Storage tray and sterilization

Art-No.	Description	for example
77-4018	for Retractor rib storage wire basket with lid 80 mm	for 29-1130

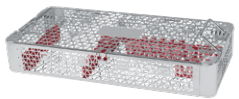

Art-No.	Description	for example
77-4025	for Retractor, MICS storage wire basket with lid 65 mm	for 29-1135

Suggested Instruments for MICS

GEISTER®

	Art. No.	Description	Qty.
	10-0054	Atraumatic Tissue Forceps, ultralight, 24 cm, tip 1.0mm, Type: DeBakey	2
	10-0054.MM	Atraumatic Tissue Forceps, ultralight, 24 cm, tip 1.5 mm, Type: DeBakey	1
	10-0127	Atraumatic Tissue Forceps, 30 cm, tip 2.7 mm without shoulder, Type: DeBakey	2
	22-0268	Atraumatic Clamp, 27 cm, Type: Liddle	1
	25-0012	Tube Occluding Forceps, 20 cm, with gap without safty guard, Type: Vorse	1
	25-1291	Dissecting Forceps, 29 cm, Type: Zenker	2
	25-9013	Sponge Forceps, 27 cm, Type: Gross-Maier	2
	30-0607	Wound Retractor, 16 cm, 3x4 blunt, 18 mm, Type: Weitlaner	1

	Art. No.	Description	Qty.
	30-0622	Wound Retractor, 26 cm, 5x6 blunt, 27 mm, Type: Weitlaner	2
	34-7306	Atraumatic Clamp, 37 cm, 115/100 mm 2x3 DeBakey, with ratchet, Type: Chitwood ValveGate™	1
	34-7302	Atraumatic Clamp, 34 cm, 65/50 mm 1x2 DeBakey, with ratchet, Type: Chitwood ValveGate™	1
	34-7460	Clip Applying, Ø5, 25 cm for Vitalitec S (yellow) Type: ValveGate™	1

Illustrations not 1:1

The better way to operate™

GEISTER®

GEISTER MEDIZINTECHNIK GMBH

Föhrenstrasse 2 | D-78532 Tuttlingen | Germany

☎ +49 7461/966240 | 🖷 +49 7461/9662422

www.geister.com

© Geister Medizintechnik GmbH 03-2026 | All rights reserved | Ref-Nr. 99-9234 | Rev B

Technical changes, which serve progress and misprint reserved. Some products in this catalogue may not be approved in your country. Please contact your local dealer for more information.