GEISTER

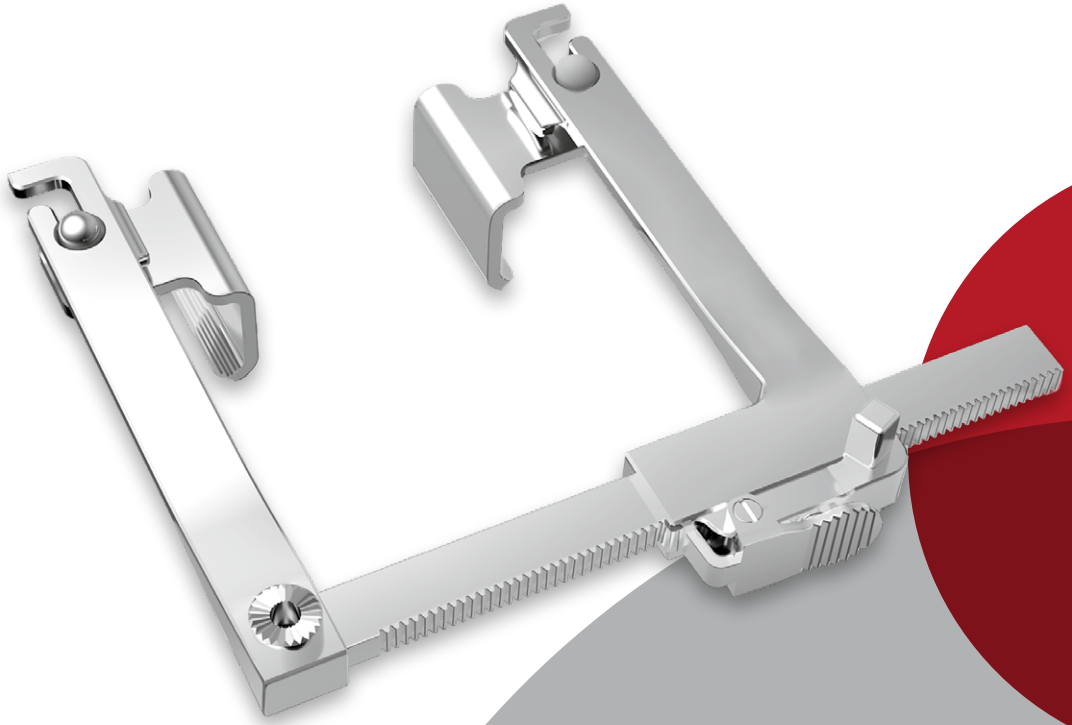

# MINI
# RETRACTOR

HIGHLIGHT

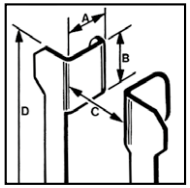

B

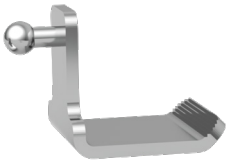

C

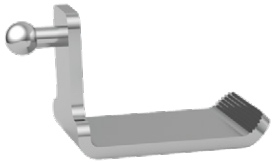

D

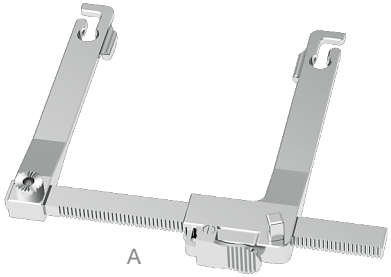

A

E

## Sternum Retractor, Mini

for transient, Type: Schachner

| Fig. | Art-No. 29-1398 | Description Consisting of | A | B | C | D | Qty. |
|---|---|---|---|---|---|---|---|
| A | 29-1398.BD | frame only | - | - | 80 | 110 | 1 ea |
| B | 29-1398.25 | blade | 25 | 35 | - | - | 2 ea |
| C | 29-1398.35 | blade | 35 | 35 | - | - | 2 ea |
| D | 29-1398.45 | blade | 45 | 35 | - | - | 2 ea |
| E | 29-1398.KU | handle | | | | | 2 ea |

F

## Suture Holder

for Rib Spreader

| Fig. | Art-No. | Description |
|---|---|---|
| F | 29-1397.10 | with 3 removable springs |

Illustrations not 1:1

## Suggested Instruments for MINI Retractor

GEISTER®

| | Art. No. | Description | Qty. |
|---|---|---|---|
|  | **34-7484S** | Hook, Vascular- and Tissue blunt, 25 cm, Type: ValveGate™ | 2 |
| | **34-7802S** | Needle Holder, tube-shaft, TC, curved with ratchet, Ø5, 17 cm Type: ValveGate™ | 2 |
| | **34-7803S** | Needle Holder, tube-shaft, TC, curved, with ratchet, short jaw Ø5, 17 cm, Type: Colvin ValveGate™ | 2 |
| | **34-7820S** | Atraumatic Tissue Forceps, tube-shaft 1.5 mm, 1x2, 11 mm, Ø5, 17 cm, Type: DeBakey ValveGate™ | 2 |
| | **34-7825S** | Atraumatic Tissue Forceps, tube-shaft 2.8 mm, 1x2, 11 mm, Ø5, 17 cm, Type: DeBakey ValveGate™ | 2 |

| | Art. No. | Description | Qty. |
|---|---|---|---|
| | **34-7835S.TC** | Scissors, tube-shaft, 30°, coated Robust, Ø7, 17 cm, Type: ValveGate™ | 1 |
| | **34-7840S.TC** | Scissors, tube-shaft, 70°, coated Robust, Ø7, 17 cm, Type: ValveGate™ | 1 |
| | **34-7850S** | Knot Pusher, tube-shaft, jaw pull-action, Ø5, 17 cm, Type: ValveGate™ | 1 |
| | **34-7860S** | Scissors, Micro, tube-shaft, single-action, Ø3.4, 17 cm, Type: Potts ValveGate™ | 1 |

Illustrations not 1:1

The better way to operate™

# GEISTER®

**GEISTER MEDIZINTECHNIK GMBH**

Föhrenstrasse 2 | D-78532 Tuttlingen | Germany

☎ +49 7461/966240 | 🖷 +49 7461/9662422

**www.geister.com**

© Geister Medizintechnik GmbH 2026 | All rights reserved | Ref-Nr. 99-9235 | Rev A

Technical changes, which serve progress and misprint reserved. Some products in this catalogue may not be approved in your country. Please contact your local dealer for more information.