“A UNIFIED PORTAL FOR DEVELOPING A MODEL CURRICULUM FOR ALL AICTE APRROVED INSTITUES”

A

Project Report

submitted

in partial fulfillment

for the award of the Degree of

Bachelor of Technology

in Department of Computer Science and Engineering

Project Id:
SKIT/2025-26/CSE/11

Project Mentor:
Name: Shivank Lavania
Designation: Associate Prof-2

Submitted By:
(Aryan Singh Rathore, 22ESKCS043)
(Archit Sharma, 22ESKCS035)
(Ayush Agrawal, 22ESKCS050)
(Archit Goyal, 22ESKCS034)

Department of Computer Science and Engineering
Swami Keshvanand Institute of Technology, M & G, Jaipur
Rajasthan Technical University, Kota
Session 2025-2026

Swami Keshvanand Institute of Technology, Management & Gramothan, Jaipur

Department of Computer Science and Engineering

CERTIFICATE

This is to certify that Mr/Ms Aryan Singh Rathore, Archit Sharma , Ayush Agrawal, and Archit Goyal students of B.Tech(Computer Science & Engineering) 8th semester has submitted his/her Project Report entitled " A UNIFIED PORTAL FOR DEVELOPING A MODEL CURRICULUM FOR ALL AICTE APRROVED INSTITUES" under my guidance

Mentor	**Coordinator**
Name: Shivank Lavania	Name: Sumit Kumar Mathur
Designation: Associate Prof-2	Designation: Assistant Prof-2
Signature.....	Signature.....

DECLARATION

We hereby declare that the report of the project entitled ”A unified Portal for Developing a Model Curriculum for ALL AICTE Approved Institutes” is a record of an original work done by us at Swami Keshvanand Institute of Technology, Management and Gramothan, Jaipur under the mentorship of ”Shivank Lavania”(Dept. of Computer Science and Engineering) and coordination of ”Sumit Kumar” (Dept.of Computer Science and Engineering). This project report has been submitted as the proof of original work for the partial fulfillment of the requirement for the award of the degree of Bachelor of Technology (B.Tech) in the Department of Computer Science and Engineering. It has not been submitted anywhere else, under any other program to the best of our knowledge and belief.

Team Members **Signature**

(Aryan Singh Rathore, 22ESKCS043)

(Archit Sharma, 22ESKCS035)

(Ayush Agrawal, 22ESKCS050)

(Archit Goyal, 22ESKCS034)

Acknowledgement

A project of such a vast coverage cannot be realized without help from numerous sources and people in the organization. We take this opportunity to express our gratitude to all those who have been helping us in making this project successful.

We are highly indebted to our mentor Mr. Shivank Lavania(Associate Prof-2). He has been a guide, motivator source of inspiration for us to carry out the necessary proceedings for the project to be completed successfully. We also thank our project coordinator Mr. Sumit Kumar (Assistant Prof-2) for his co-operation, encouragement, valuable suggestions and critical remarks that galvanized our efforts in the right direction.

We would also like to convey our sincere thanks to Dr. Mehul Mahrishi, HOD, Department of Computer Science and Engineering, for facilitating, motivating and supporting us during each phase of development of the project. Also, we pay our sincere gratitude to all the Faculty Members of Swami Keshvanand Institute of Technology, Management and Gramothan, Jaipur and all our Colleagues for their co-operation and support.

Last but not least we would like to thank all those who have directly or indirectly helped and cooperated in accomplishing this project.

Team Members:
(Aryan Singh Rathore,22ESKCS043)
(Archit Sharma,22ESKCS035)
(Ayush Agrawal,22ESKCS050)
(Archit Goyal,22ESKCS034)

Abstract

The growing number of technical institutions and academic programs has generated a significant demand for a centralized system capable of effectively managing and monitoring curriculum standards. Regulatory organizations, including the All India Council for Technical Education (AICTE), routinely develop model curriculums for engineering and technical programs to ensure that institutions nationwide uphold consistent educational quality. Nevertheless, numerous institutes encounter challenges in obtaining the most recent curriculum updates, while AICTE frequently struggles to ascertain which institutions have implemented the suggested academic framework.

To address this issue, a web-based **AICTE Curriculum Management Portal** has been developed to simplify the process of curriculum distribution and adoption tracking. The system allows AICTE administrators to create and manage model curriculums by adding academic details such as program information, semesters, subjects, credits, and learning outcomes. Once the curriculum is finalized, administrators can publish it on the portal so that registered institutes can access and review it easily.

Institutes can browse the available curriculums, view detailed syllabus information, and download official syllabus documents for reference. After reviewing the model curriculum, institutes can submit their curriculum mapping documents along with feedback explaining how their academic structure aligns with the AICTE guidelines. These submissions are then reviewed by administrators, who can approve or reject them based on the provided information.

In addition, the system provides a structured workflow that helps administrators monitor curriculum adoption and maintain communication with institutes through feedback mechanisms. By providing a centralized and digital platform, the portal improves transparency, simplifies curriculum management, and allows AICTE to track the implementation of academic standards more effectively across technical institutions.

Table of Content

1 Introduction 1

1.1 Problem Statement and Objective 1

1.2 Literature Survey /Market Survey/Investigation and Analysis 2

1.3 Introduction to Project 3

1.4 Proposed Logic / Algorithm / Business Plan / Solution 3

1.5 Scope of the Project 4

2 Software Requirement Specification 6

2.1 Overall Description 6

2.1.1 Product Perspective 6

2.1.1.1 System Interfaces 6

2.1.1.2 User Interfaces 6

2.1.1.3 Hardware Interfaces 7

2.1.1.4 Software Interfaces 7

2.1.1.5 Functional Requirement 7

2.1.1.6 User Characteristics 7

2.1.1.7 Constraints 8

2.1.1.8 Assumption and Dependencies 8

3 System Design Specification 9

3.1 System Architecture 9

3.2 Module Decomposition Description 9

3.3 High Level Design Diagrams 10

3.3.1 Use Case Diagram 10

3.3.2 Activity Diagram 11

3.3.3 Data-Flow Diagram 12

3.3.4 Class Diagram 13

3.3.5 Sequence Diagram 15

4 Methodology and Team **17**

4.1 Introduction to Agile Methodology 17

4.2 Team Members, Roles & Responsibilities 19

4.3 Test Cases 21

5 Project Screen Shots **25**

6 Conclusion and Future Scope **26**

6.1 Conclusion 26

6.2 Future Scope 26

7 UN Sustainable Development Goals **28**

7.1 Mapping with UN sustainable development goals 28

References **30**

Project Poster **32**

Certificate **33**

Plag Report **35**

GitHub Link **36**

List of Figures

3.1 Use Case diagram 10
3.2 Activity Diagram 11
3.3 Data-Flow Diagram 12
3.4 Class Diagram 13
3.5 Sequence Diagram 15

4.1 Agile Model 17

5.1 Dashboard 25
5.2 Login Page 25

7.1 Project Poster 32

List of Tables

4.1 Member-1 Roles and Responsibilities 19
4.2 Member-2 Roles and Responsibilities 19
4.3 Member-3 Roles and Responsibilities 20
4.4 Member-4 Roles and Responsibilities 20
4.5 Test Case table for Module (User Authentication) 21
4.6 Test Case table for Module (Dashboard % User Profile) 22
4.7 Test Case table for Module (Curriculum Design Tools & Resources)..... 23
4.8 Test Case table for Module (Collaboration, Notification & Scalability)... 24

7.1 SDG Mapping 29

Chapter 1
Introduction

1.1 Problem Statement and Objective

Another challenge is the existence of incomplete or disorganized curriculum information, which complicates the ability of institutes to clearly comprehend and adhere to the guidelines set forth by AICTE. Frequently, institutes may lack access to updated syllabus information or adequate documentation, resulting in confusion and inconsistency during implementation. A digital platform that enables administrators to present curriculum details in a structured and organized manner can effectively address this issue.

The aim of this project is to create an online AICTE Curriculum Management Portal where administrators can develop and publish curriculums containing comprehensive academic information such as subjects, credits, and learning outcomes. Institutes will have the opportunity to explore these curriculums, review the syllabus, and submit their curriculum mapping documents via the platform. Additionally, the system incorporates a submission and review mechanism that facilitates direct communication between institutes and administrators for feedback and approval.

In recent years, numerous institutes have encountered difficulties in aligning their academic programs with the most recent AICTE standards. Concurrently, AICTE often struggles to ascertain which institutes have adopted the curriculum and to what degree. Conventional methods such as emails, manual reports, or offline communication are limited and fail to provide an efficient or transparent means for both parties to remain connected.

1.2 Literature Survey /Market Survey/Investigation and Analysis

Current curriculum management systems primarily depend on fundamental functionalities like document sharing, syllabus distribution, and manual reporting by educational institutions. Nevertheless, numerous systems are either decentralized or lack adequate tracking capabilities, complicating the ability of regulatory bodies to effectively oversee curriculum adoption. In many instances, the process still relies on emails or static files, which can prove to be both time-consuming and inefficient for administrators and institutions.

An analysis of existing methods indicates a significant demand for a straightforward and well-organized platform that facilitates easy management and access to curriculums. Educational institutions should have the capability to view comprehensive academic information in a structured format and report their adoption status without unnecessary complications. By incorporating features such as curriculum development, organized viewing of syllabus information, document submission, and an effective review process, the suggested system seeks to deliver a seamless and efficient workflow for both AICTE and educational institutions.

As the number of technical institutions continues to rise, curriculum management platforms are becoming increasingly vital. A centralized system not only enhances the accessibility of curriculum information but also guarantees uniformity in academic standards across various institutions. Additionally, it aids in fostering transparency, minimizing manual labor, and facilitating improved communication between regulatory bodies and educational establishments.

1.3 Introduction to Project

Users have the option to register on the platform as either administrators or institutes. Upon successful registration and login, administrators are able to create and publish curriculums by inputting academic details via the integrated system. Institutes, along with other users, can browse the available curriculums and investigate various academic structures.

Furthermore, the platform features a well-organized review system that facilitates direct communication between institutes and administrators. This functionality enables institutes to submit their curriculum mapping documents, elucidate their academic framework, and offer essential feedback. Administrators have the ability to assess these submissions, request modifications if necessary, and grant approvals as appropriate. It is important to note that the platform does not mandate the implementation of the curriculum, as the ultimate academic decisions are autonomously handled by the institutes.

Users The proposed initiative is a web-based AICTE Curriculum Management Portal aimed at linking AICTE with technical institutes nationwide. This platform empowers administrators to showcase model curriculums that encompass details such as program structure, subjects, credits, and syllabus information. This clarity aids institutes in comprehending the suggested academic framework and adjusting their curriculum accordingly. Users have the option to register on the platform as either administrators or institutes. Following successful registration and login, administrators can create and disseminate curriculums by inputting academic information through the system. Institutes and other users are able to browse the curriculums available and investigate various academic structures offered by AICTE.

1.4 Proposed Logic / Algorithm / Business Plan / Solution

Administrators can create curriculums by entering details about the academic program, subjects, credits, and uploading syllabus documents through the system in-

terface.

Once the curriculum is made public, it becomes accessible to institutes and other users who can explore the available curriculums. Institutes interested in adopting a specific curriculum may submit their mapping documents via the platform. This procedure facilitates a review of academic alignment and provides insight into how closely the institute adheres to the AICTE model.

The platform serves as a medium for management and communication, while the ultimate execution of the curriculum is carried out independently by the institutes.

The system operates under a structured workflow that promotes seamless interaction between administrators and institutes. Initially, users register on the platform by choosing their role as either an administrator or an institute. Upon authentication, users are granted access to the system dashboard according to their designated role.

Administrators have the capability to create curriculums by inputting information regarding the academic program, subjects, credits, and syllabus structure. Before a curriculum can be displayed on the platform, it must be thoroughly completed and published through the system interface.

Once the curriculum is published, it becomes visible to institutes and other users who can browse available curriculums. Institutes that express interest in a specific curriculum can submit their mapping documents and feedback through the platform. This process aids both parties in assessing academic alignment and ensuring a proper understanding of the curriculum.

1.5 Scope of the Project

The platform supports essential functionalities such as user registration, authentication, curriculum creation, curriculum browsing, document upload for syllabus and submissions, and structured interaction between administrators and institutes.

Future iterations of the system may introduce supplementary features such as advanced analytics, automated reporting, and enhanced communication tools, aimed at further improving the platform's capabilities and overall effectiveness.

The project's objective is to deliver a digital platform that streamlines the interaction between AICTE and technical institutes. The system is designed to empower administrators to manage curriculums systematically while enabling institutes to conveniently access and adhere to academic guidelines.

The platform offers fundamental features including user registration, authentication, curriculum creation, curriculum browsing, document uploads for syllabi and submissions, as well as organized interactions between administrators and institutes.

Future iterations of the system may introduce supplementary features such as advanced analytics, automated reporting, and enhanced communication tools, aimed at further improving the platform's capabilities and overall effectiveness.

Chapter 2
Software Requirement Specification

2.1 Overall Description

The Overall Description section offers a comprehensive overview of the proposed AICTE Curriculum Management Portal. This system is intended to link AICTE administrators with technical institutes via an online platform, enabling administrators to create and publish model curriculums in an organized manner. Users have the option to register on the platform as either administrators or institutes, facilitating interaction through a clearly defined interface. The system empowers administrators to publish curriculums after incorporating all necessary academic details, while institutes and other users can explore the available curriculums and submit their adoption mapping documents through the platform. This section outlines the system environment, user interaction, and the overall operational context of the system.

2.1.1 Product Perspective

2.1.1.1 System Interfaces

The system interacts with a database to store user information, curriculum data, submissions, and assessment details. It also uses file storage to handle uploaded syllabus and mapping documents. Communication between the frontend and backend is managed through web APIs, ensuring smooth data exchange across different modules.

2.1.1.2 User Interfaces

The user interface of the system is designed to provide a simple and user-friendly experience for both administrators and institutes. Users interact with the platform through web pages that include forms for registration and login, pages for browsing

curriculums, and dashboards for managing submissions and academic data. Visual components such as navigation menus, buttons, and input fields help users easily access different features of the system. The interface focuses on clarity and ease of use so that users can quickly understand how to view or manage curriculums.

2.1.1.3 Hardware Interfaces

The system does not require any specialized hardware components and can operate on standard devices such as desktop computers, laptops, tablets, or smartphones. The application runs on a web server and users can access it through internet-enabled devices using a web browser. The hardware requirement mainly includes the hosting server where the application and database are deployed.

2.1.1.4 Software Interfaces

The platform operates within a software environment that includes a web browser on the client side and a server-side application responsible for handling business logic. The system interacts with a database management system to store user accounts, curriculum details, submissions, and assessments. It also uses supporting libraries and frameworks to manage authentication, file uploads, and API communication efficiently.

2.1.1.5 Functional Requirement

The system provides several functional capabilities including user registration, user authentication, curriculum creation by administrators, browsing of curriculums by institutes and users, and a submission system that allows institutes to upload mapping documents. Additionally, the platform includes features for reviewing submissions, managing assessments, and tracking curriculum adoption across institutes.

2.1.1.6 User Characteristics

The The system is intended to be used by two main categories of users: administrators and institutes. Administrators are responsible for creating, managing, and publishing curriculums as well as reviewing submissions and assessments.

Institutes are users who access the curriculums, analyze academic structures, and submit their adoption details. The system is designed for users who have basic knowledge of web applications and general internet usage.

2.1.1.7 Constraints

The system depends on internet connectivity for proper operation since it is a web-based application. Users must have access to a web browser to interact with the platform. In addition, system performance depends on server availability and database response time. Any interruption in network connectivity or server issues may temporarily affect system functionality.

2.1.1.8 Assumption and Dependencies

It is assumed that users will provide accurate and complete information while registering and submitting curriculum data. The platform depends on external services such as hosting infrastructure and database systems for proper operation. It is also assumed that administrators and institutes will use the system responsibly for managing and reviewing academic information.

Chapter 3
System Design Specification

3.1 System Architecture

The system architecture provides an overall view of how the AICTE Curriculum Management Portal is organized and how its different components interact with each other. The system follows a web-based client–server architecture where users access the platform through a web browser while the server handles application logic and data processing. The frontend interface allows users to register, log in, view curriculums, and manage submissions. The backend processes user requests, manages authentication, handles curriculum and submission data, and controls communication between system components. All user information, curriculum details, and submission records are stored in the database. The architecture ensures smooth interaction between administrators and institutes while maintaining organized and secure data management.

3.2 Module Decomposition Description

The system is divided into several functional modules to simplify development and maintenance. The first module is the user management module, which handles user registration and login for both administrators and institutes. The second module is the curriculum management module, where administrators can create, update, and publish curriculums with academic details. The third module is the curriculum browsing module that allows institutes and users to explore available curriculums. Another important module is the submission module, which enables institutes to upload mapping documents and feedback. Finally, the assessment and analytics module helps in managing assessments and tracking curriculum adoption across institutes.

3.3 High Level Design Diagrams

3.3.1 Use Case Diagram

The use case diagram represents the interaction between users and the system. It shows the main activities that users can perform within the platform. In this system, administrators can register, log in, create curriculums, publish them, and review submissions. Institutes can register, log in, browse curriculums, and submit their curriculum mapping documents. The diagram provides a clear overview of how users interact with different functionalities of the system.

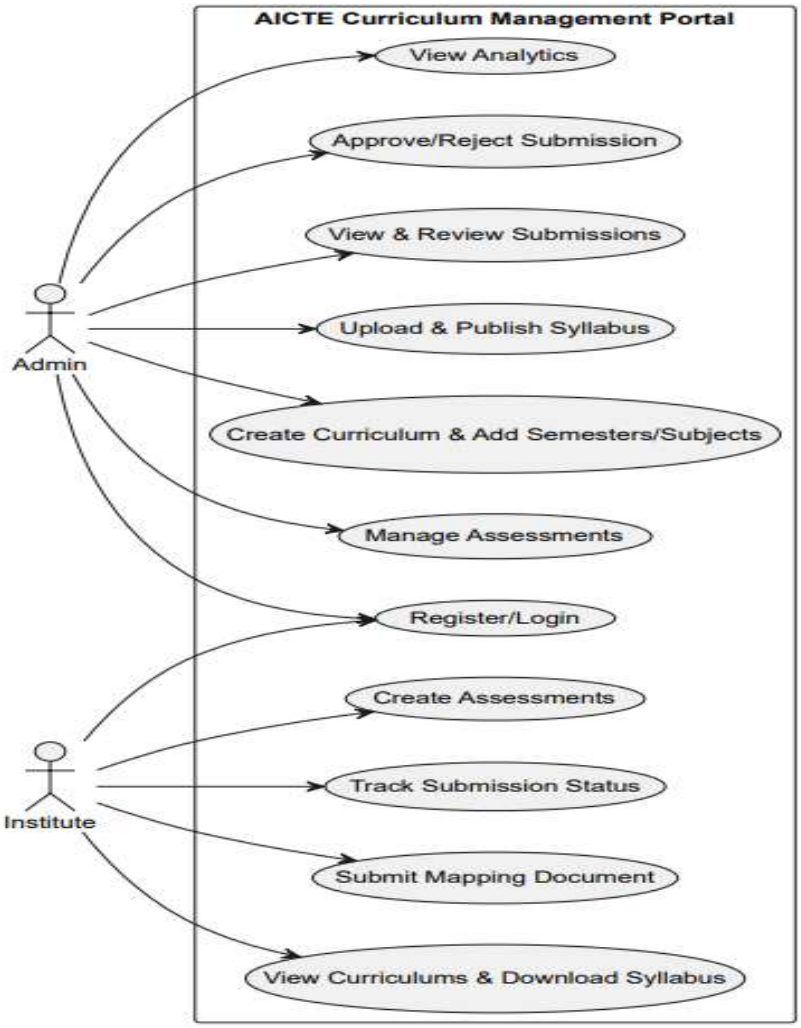

Figure 3.1: Use Case diagram

3.3.2 Activity Diagram

The activity diagram illustrates the flow of activities within the system from the user's perspective. It shows the sequence of steps involved in performing actions such as user registration, login, curriculum creation, browsing curriculums, and submission of mapping documents. This diagram helps in understanding the workflow and the order in which system operations are carried out.

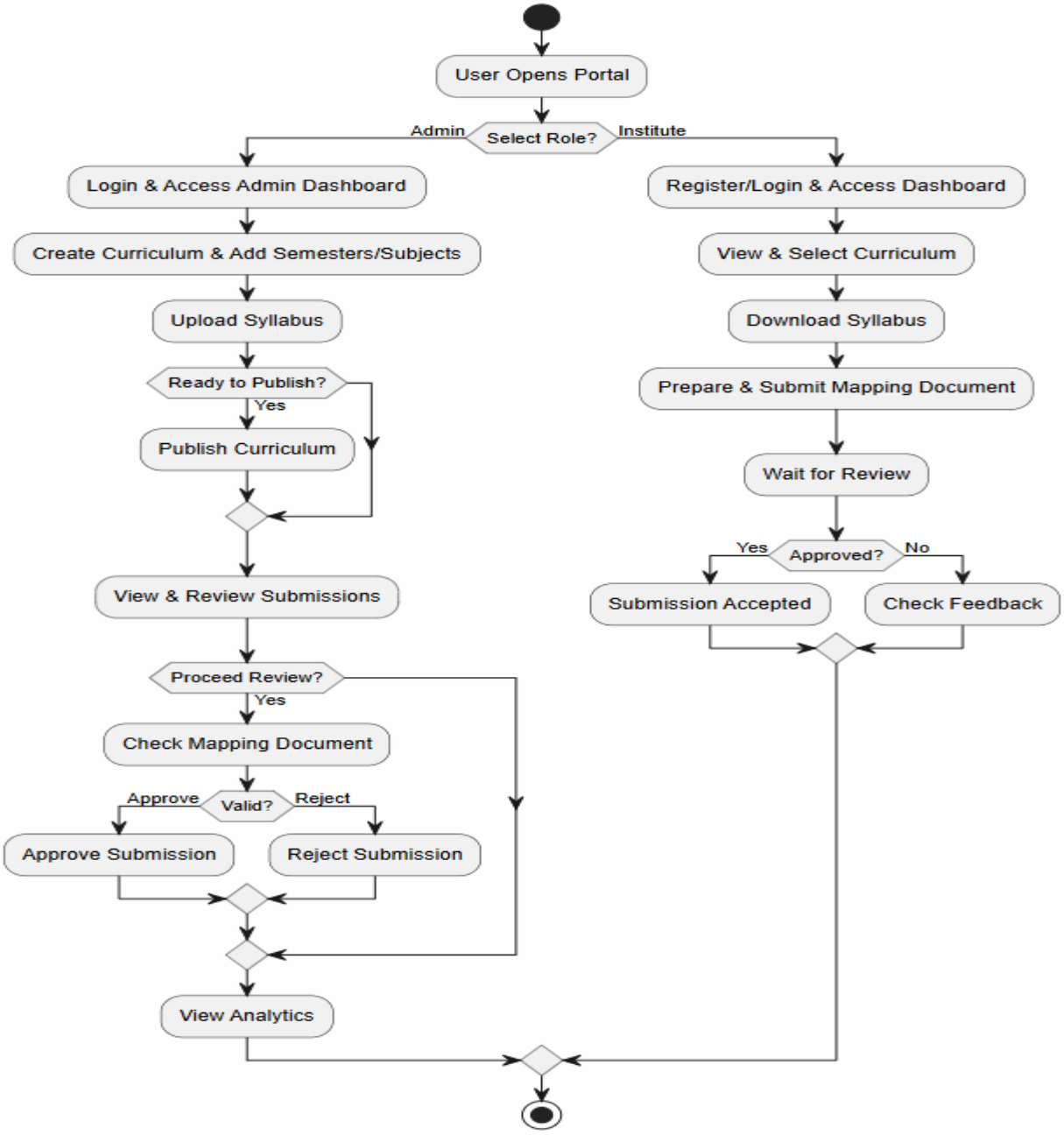

Figure 3.2: Activity Diagram

3.3.3 Data-Flow Diagram

The data-flow diagram describes how information moves through the system. It shows how data such as user details, curriculum information, submission documents, and assessment data are processed and stored. The diagram highlights the interaction between users, the application server, and the database, providing a clear view of how data is transferred and managed within the platform.

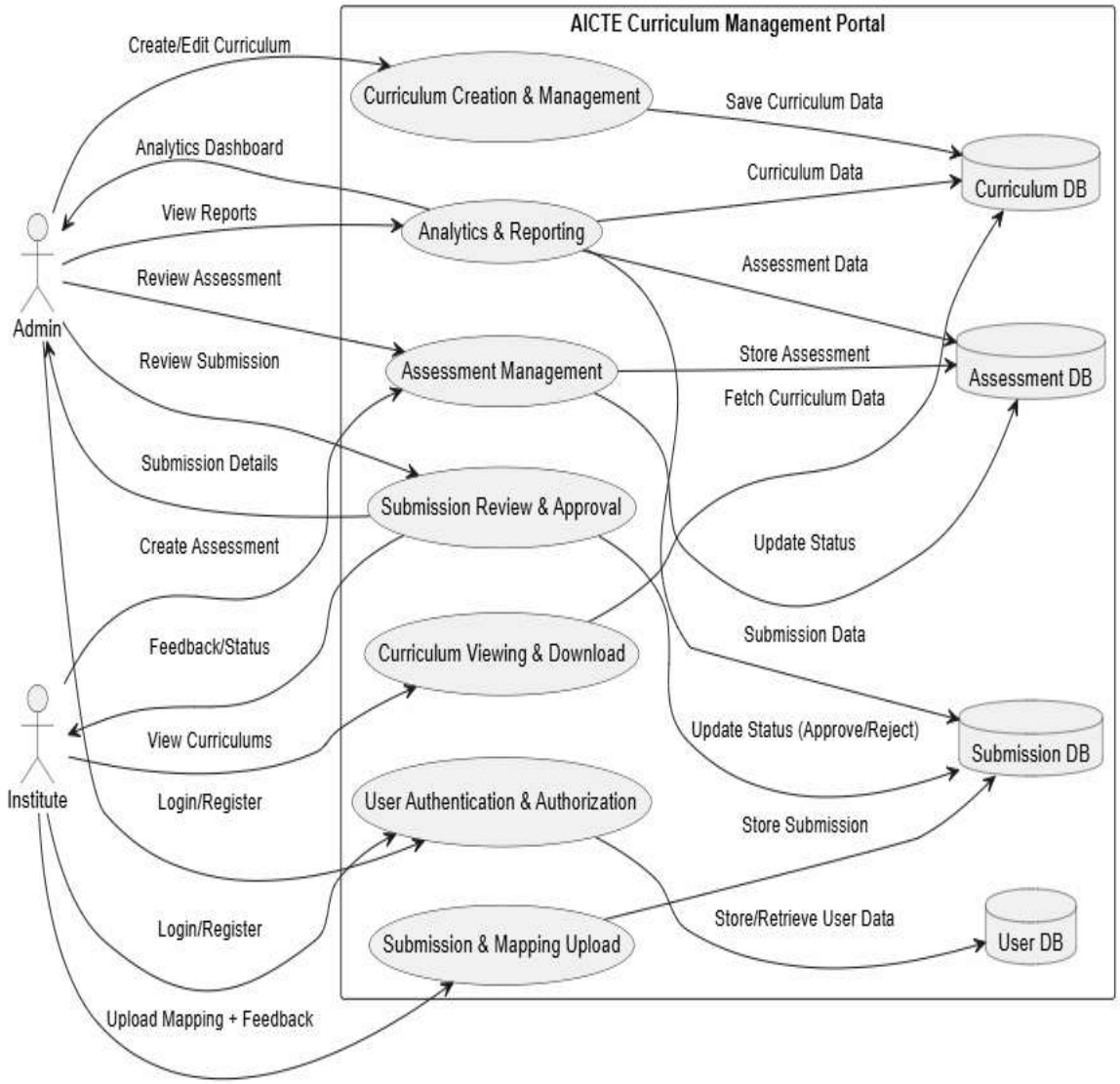

Figure 3.3: Data-Flow Diagram

3.3.4 Class Diagram

The class diagram represents the structural design of the system by showing different classes and the relationships between them. In this project, classes such as User, Curriculum, Semester, Subject, Submission, Assessment, and Question are used to represent the main entities of the platform. The User class manages both administrators and institutes, while the Curriculum class stores complete academic details including semesters and subjects. The Semester and Subject classes further break down the curriculum into a structured format, making it easier to manage academic data.

Each class contains attributes and methods that define how different components of the system interact with each other. For example, the Curriculum class includes methods for creating and publishing curriculums, while the Submission class manages the process of uploading mapping documents and updating their status. The Assessment and Question classes handle the creation and management of evaluation content within the system. Relationships between these classes, such as one-to-many connections, clearly show how data flows and is linked across different modules.

Overall, this diagram helps in understanding the object-oriented design of the system and provides a clear representation of how different parts of the application are connected. It plays an important role during development by guiding the implementation process and ensuring that all components are properly structured and integrated.

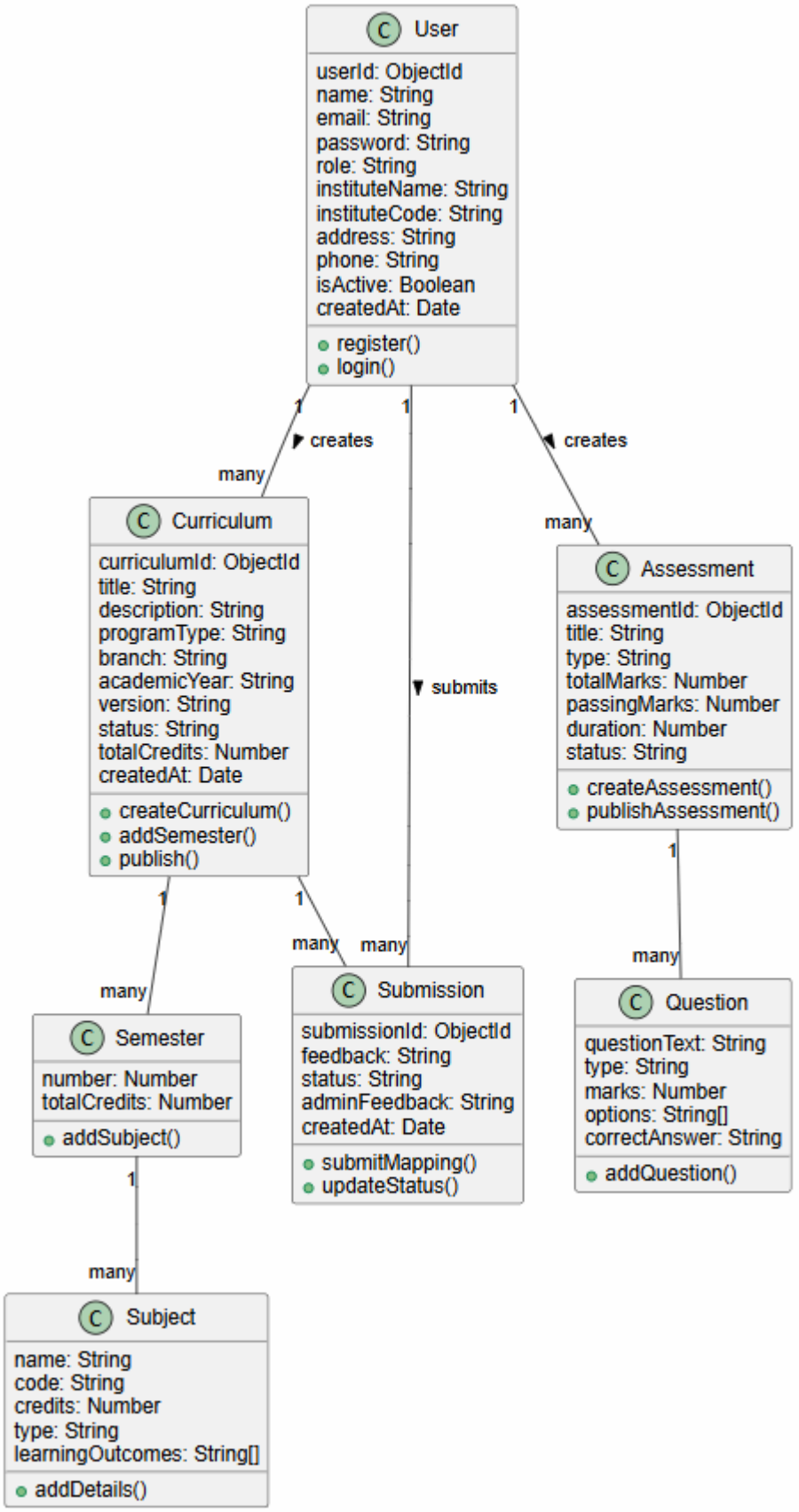

Figure 3.4: Class Diagram

3.3.5 Sequence Diagram

The sequence diagram illustrates the step-by-step interaction between different components of the system during the execution of key operations. It shows how users such as institutes and administrators communicate with the frontend interface, backend server, and database to perform various tasks. This diagram helps in understanding the flow of requests and responses within the system and how data is processed at each stage.

In the first part of the sequence, the institute user logs into the system by entering valid credentials through the user interface. The request is sent to the backend server, which verifies the user information by checking the database. Once authentication is successful, the institute gains access to the dashboard. The institute can then request to view available curriculums, which are fetched from the database and displayed on the interface. After reviewing the curriculum, the institute uploads a mapping document along with feedback, and this information is stored securely in the database.

In the second part, the administrator logs into the system using valid credentials, which are verified in a similar manner. After successful login, the administrator accesses the list of submissions made by institutes. The server retrieves submission data from the database and displays it on the dashboard. The administrator then reviews the submitted documents and updates their status by approving or rejecting them. This updated status is stored in the database and communicated back to the institute through the system.

Overall, the sequence diagram clearly represents how different system components interact in a specific order to complete tasks such as authentication, curriculum access, submission handling, and review. It provides a clear understanding of the internal working of the system and ensures that all operations are performed in a structured and efficient manner.

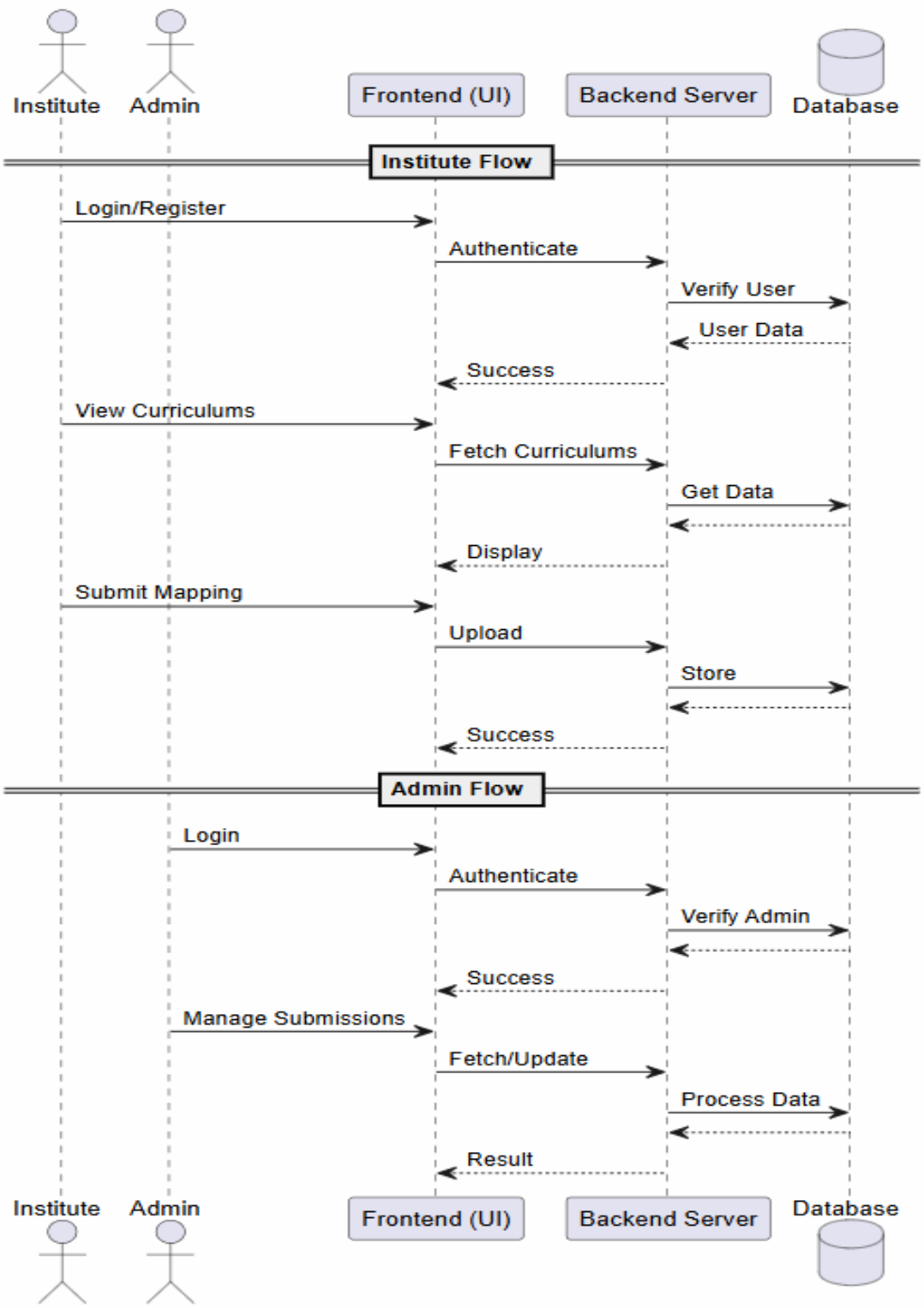

Figure 3.5: Sequence Diagram

Chapter 4
Methodology and Team

4.1 Introduction to Agile Methodology

Agile Methodology is a project management approach in which work is divided into smaller and manageable parts. It focuses on flexibility, continuous improvement, and regular feedback. In this approach, the development team works in short cycles known as iterations or sprints, where planning, development, testing, and review are carried out step by step.

Instead of developing the entire system at once, Agile focuses on delivering small functional parts of the system at regular intervals. This approach helps in identifying issues early and allows changes to be made easily according to requirements. Many leading technology companies adopt Agile practices because it improves collaboration, increases efficiency, and ensures better quality of the final product.

Agile encourages teamwork, proper communication, quick feedback, and continuous improvement throughout the development process.

Following is a diagrammatic representation of different phases of Agile model.

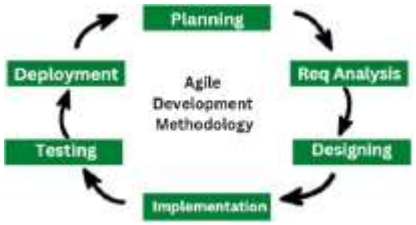

Figure 4.1: Agile Model

The sequential phases in Agile model are:

1. **Requirement Gathering:** In this phase, the requirements of the AICTE Curri-

culum Management Portal are identified. The development team collects information about key features such as user registration, login functionality, curriculum creation by administrators, curriculum browsing by institutes, submission of mapping documents, and review system for approval or rejection.

2. **Design:** During the design phase, the overall structure of the system is planned. This includes designing the system architecture, database structure, and user interface layouts. Diagrams such as use case diagrams, activity diagrams, class diagrams, and data flow diagrams are prepared to clearly represent the working of the system.

3. **Development (Coding):** In this phase, the actual implementation of the system is carried out. The development team writes code for different modules including user authentication, curriculum management, submission handling, assessment management, and analytics features.

4. **Testing:** The testing phase ensures that the developed system works correctly according to the requirements. Features such as login system, curriculum creation, curriculum viewing, document submission, and review process are tested to identify and fix errors.

5. **Deployment:** After successful testing, the system is deployed on a server so that users can access the AICTE Curriculum Management Portal through a web browser. This phase makes the system available for real-world usage.

6. **Maintenance:** In the maintenance phase, the system is continuously monitored after deployment to ensure smooth functioning. Any bugs or issues are fixed, and improvements are made to enhance system performance, usability, and reliability.

4.2 Team Members, Roles & Responsibilities

MEMBER 1: Aryan Singh Rathore		NAME OF MODULE: Project Listing / Curriculum UI	
NAME OF FUNCTIONALITY	SOFT DEADLINE DATE	HARD DEADLINE DATE	DETAILS OF FUNCTIONALITY
UI/UX Design	16/8/25	18/8/25	Designed homepage, login, registration pages and dashboard interface for smooth user experience
User Registration & Login	23/10/25	28/10/25	Register via email OTP and login with secure credentials
Role Permission System	18/3/26	23/3/26	Assign roles (Admin/Institute) and control access
Authentication Service	6/4/26	10/4/26	Implement JWT authentication and session handling

Table 4.1: Member-1 Roles and Responsibilities

MEMBER 2: Archit Sharma		NAME OF MODULE: Dashboard & User Profile	
NAME OF FUNCTIONALITY	SOFT DEADLINE DATE	HARD DEADLINE DATE	DETAILS OF FUNCTIONALITY
Dashboard UI/UX	16/8/25	18/8/25	Designed dashboard showing user activities and curriculums
Profile Management	23/10/25	28/10/25	Manage user and institute profile details
Progress Tracking	18/3/26	23/3/26	Track submissions and approval status
Settings & Testing	6/4/26	10/4/26	Manage preferences and perform UI testing

Table 4.2: Member-2 Roles and Responsibilities

MEMBER 3: Ayush Agrawal		NAME OF MODULE: Curriculum Design Tools & Resources	
NAME OF FUNCTIONALITY	SOFT DEADLINE DATE	HARD DEADLINE DATE	DETAILS OF FUNCTIONALITY
Course Structure Builder	16/8/25	18/8/25	Define semesters, subjects and course structure
Assessment Designer	23/10/25	28/10/25	Create assessment methods for curriculum
Template & Resource Management	18/3/26	23/3/26	Generate templates and upload study resources
Search & Testing	6/4/26	10/4/26	Enable resource search and perform system testing

Table 4.3: Member-3 Roles and Responsibilities

MEMBER 4: Archit Goyal		NAME OF MODULE: Collaboration, Notification & Scalability	
NAME OF FUNCTIONALITY	SOFT DEADLINE DATE	HARD DEADLINE DATE	DETAILS OF FUNCTIONALITY
Invite & Collaboration	16/8/25	18/8/25	Share curriculum and invite users for review
Commenting & Feedback	23/10/25	28/10/25	Add comments and track feedback
Notification System	18/3/26	23/3/26	Provide email and in-app notifications
Search & Testing	6/4/26	10/4/26	Ensure system security and perform final testing

Table 4.4: Member-4 Roles and Responsibilities

4.3 Test Cases

NAME OF MODULE: User Authentication			TESTING TOOL : Manual Testing / Browser	
Test ID	**Test Description**	**Input Data**	**Expected Output**	**Actual Output**
T1	Register new user	Valid user details	Account created successfully	Success
T2	Login with valid credentials	Correct email/password	User login successful	Success
T3	Login with invalid password	Wrong password	Error message displayed	Error shown
T4	Empty login fields	Blank email/password	Validation message	Validation shown
T5	Duplicate registration	Existing email	Registration rejected	Rejected
T6	Logout functionality	Logged-in user	User logged out	Success
T7	Password validation	Short password	Validation error	Error shown
T8	Role selection (Admin/Institute)	Select role	Role assigned correctly	Success

Table 4.5: Test Case table for Module (User Authentication)

NAME OF MODULE: Campaign Management			TESTING TOOL : Manual Testing / Browser	
Test ID	**Test Description**	**Input Data**	**Expected Out-put**	**Actual Output**
T1	View dashboard	Valid login	Dashboard displayed	Displayed
T2	View curriculum list	Logged-in user	Curriculum displayed	Success
T3	Navigate dashboard sections	Menu clicks	Pages open pub-correctly	Success
T4	Access dashboard without login	Direct URL	Access denied / redirect	Success
T5	View submission status	Valid user	Status shown correctly	Success
T6	Invalid page access	Wrong URL	Error or redirect page	Success
T7	Dashboard data loading	User login	Data loads properly	Success
T8	Logout from dashboard	Click logout	User dis-logged out	Success

Table 4.6: Test Case table for Module (Dashboard & User Profile)

NAME OF MODULE: Chat Communication			TESTING TOOL : Manual Testing / Browser	
Test ID	**Test Description**	**Input Data**	**Expected Out-put**	**Actual Output**
T1	Create curriculum	Valid details	Curriculum created	Success
T2	Add subject/semester	Subject data	Added Successfully	Success
T3	Upload resource	PDF/file	File uploaded	Success
T4	Empty curriculum fields	Missing data	Validation message	Validation shown
T5	Edit curriculum	Updated details	Changes saved	Success
T6	Delete curriculum	Select curriculum	Removed Successfully	Success
T7	Search curriculum	Keyword	Relevant results	Success
T8	Invalid file upload	Unsupported file	Error message	Error shown

Table 4.7: Test Case table for Module (Curriculum Design Tools & Resources)

NAME OF MODULE: Chat Communication			TESTING TOOL : Manual Testing / Browser	
Test ID	**Test Description**	**Input Data**	**Expected Out-put**	**Actual Output**
T1	Send notification	Trigger event	Notification sent	Success
T2	Receive notification	Logged-in user	Notification received	Success
T3	Add comment/feedback	Comment text	Comment added	Success
T4	Empty comment	Blank input	Validation message	Validation shown
T5	Share document	Select users	Document shared	Stored
T6	Multiple user access	Concurrent users	System works properly	Success
T7	Notification error case	Invalid trigger	Error message	Error shown
T8	System performance check	High load	Smooth performance	Success

Table 4.8: Test Case table for Module (Collaboration, Notification & Scalability)

Chapter 5

Project Screen Shots

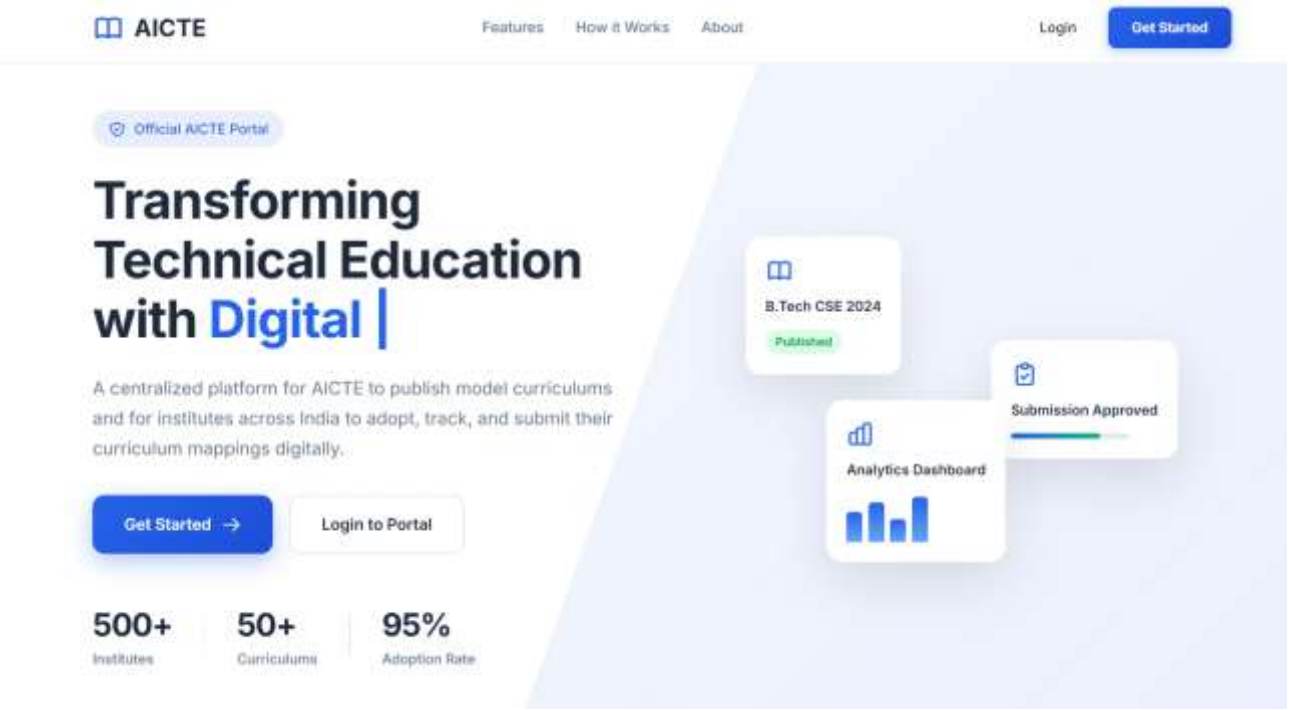

Figure 5.1: Dashboard

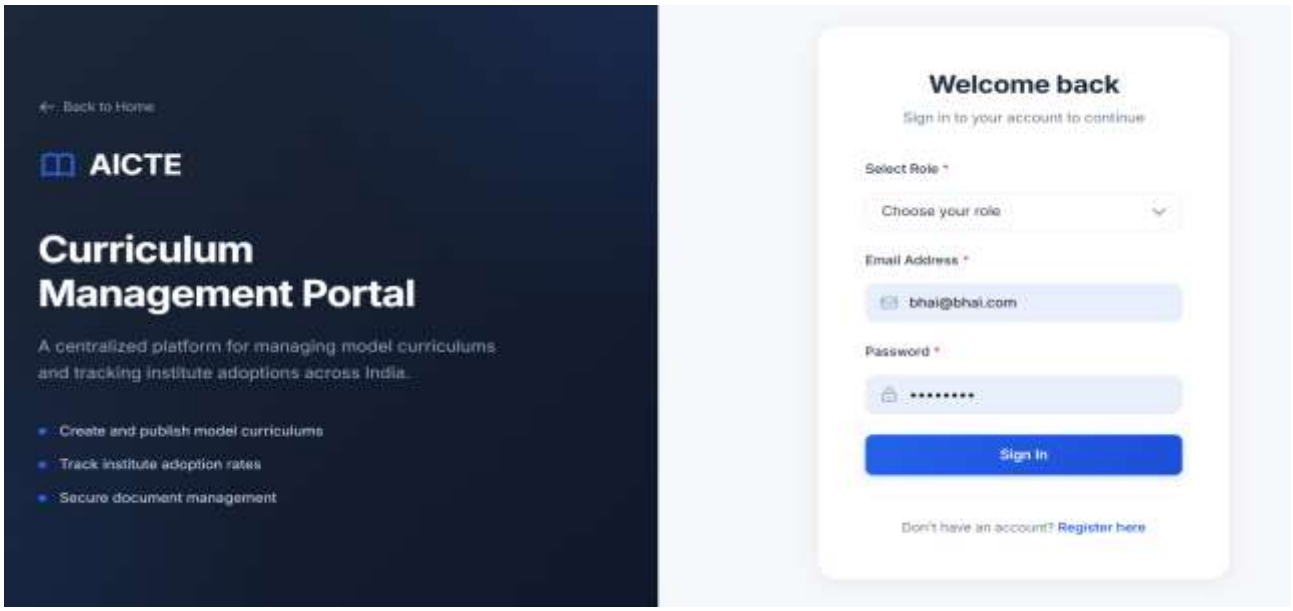

Figure 5.2: Login Page

Chapter 6
Conclusion and Future Scope

6.1 Conclusion

The developed AICTE Curriculum Management Portal provides a centralized digital platform where administrators and institutes can interact in an organized and efficient manner. The system allows administrators to create and publish structured curriculums that include details such as subjects, semesters, credits, and syllabus content. Institutes and other users can easily browse these curriculums and understand the academic framework provided by AICTE.

The platform also simplifies the process of curriculum adoption by allowing institutes to submit their mapping documents through the system. In addition, a structured review mechanism is provided where administrators can evaluate these submissions and provide feedback or approval. This helps maintain transparency and ensures that institutes follow proper academic guidelines.

Overall, the project demonstrates how a web-based system can improve the management and distribution of academic curriculums. The implemented modules such as user registration, curriculum management, submission system, and review process work together to create a functional and user-friendly platform. The system reduces manual effort, improves accessibility, and provides a smooth workflow for both administrators and institutes.

6.2 Future Scope

Although Although the current system provides the essential functionality required for managing and distributing curriculums, there are several areas where further improvements can be made to enhance the platform. Future upgrades can fo-

cus on improving usability, adding automation, and making the system more scalable and efficient.

- Implementation of advanced analytics features to track curriculum adoption, performance of institutes, and overall system usage, helping administrators make better decisions.
- Introduction of automated validation and recommendation systems that can assist institutes in aligning their curriculum more accurately with AICTE guidelines.
- Addition of stronger verification and security mechanisms to ensure that submitted documents are authentic and to prevent misuse of the platform.

Chapter 7
UN Sustainable Development Goals

7.1 Mapping with UN sustainable development goals

The United Nations Sustainable Development Goals (SDGs) are a set of 17 global goals designed to address major social, economic, and environmental challenges faced across the world. These goals aim to ensure sustainable development, improve living standards, and create equal opportunities for all. The SDGs were officially adopted by all United Nations Member States in 2015 as part of the 2030 Agenda for Sustainable Development.

The proposed AICTE Curriculum Management Portal contributes to the achievement of **SDG 4: Quality Education**. The system focuses on improving the management and accessibility of academic curriculums by providing a centralized digital platform. It allows administrators to design and publish structured curriculums, while institutes can easily access, understand, and align their academic framework with the recommended guidelines.

Through this platform, institutes are able to maintain better academic standards and ensure consistency in curriculum implementation. It also promotes transparency, reduces manual effort, and enhances the overall quality of education. By supporting efficient curriculum management and improving access to educational resources, the system plays a role in strengthening the education system and contributing towards sustainable development in the field of education.

SDG Title : SDG 8 - Decent Work and Economic Growth		
S.No	**Objective**	**Outcome**
1	Improve access to structured and standardized curriculum	The platform allows institutes to easily access AICTE curriculums with proper academic structure and guidelines.
2	Promote quality and consistency in education	Institutes can align their curriculum with AICTE standards, ensuring uniformity in academic content.
3	Provide a digital platform for curriculum management	Administrators can publish curriculums and institutes can view, download, and submit mapping documents through the system.
4	Enhance efficiency in academic processes	The system reduces manual work and enables smooth submission, review, and approval of curriculum-related data.

Table 7.1: SDG Mapping

References

[1] Mozilla Developer Network (MDN), "Web Development Documentation." [Online]. Available: https://developer.mozilla.org

[2] W3Schools, "Web Development Tutorials." [Online]. Available: https://www.w3schools.com

[3] GeeksforGeeks, "Software Engineering and Web Development Resources." [Online]. Available: https://www.geeksforgeeks.org

[4] MongoDB, "MongoDB Documentation." [Online]. Available: https://www.mongodb.com/docs

[5] React, "React Documentation." [Online]. Available: https://react.dev

[6] Express.js, "Express.js Guide." [Online]. Available: https://expressjs.com

[7] Node.js, "Node.js Documentation." [Online]. Available: https://nodejs.org

[8] Tailwind CSS, "Tailwind CSS Documentation." [Online]. Available: https://tailwindcss.com

[9] Redux, "Redux Documentation." [Online]. Available: https://redux.js.org

[10] JWT, "JWT Introduction." [Online]. Available: https://jwt.io

[11] GitHub, "Version Control and Collaboration." [Online]. Available: https://github.com

[12] AICTE, "AICTE Official Website." [Online]. Available: https://www.aicte-india.org

[13] United Nations, "Sustainable Development Goals." [Online]. Available: https://sdgs.un.org/goals

[14] Atlassian, “Agile Methodology Guide.” [Online]. Available: https://www.atlassian.com/agile

[15] Postman, “API Testing Documentation.” [Online]. Available: https://www.postman.com

[16] Software Engineering: A Practitioner’s Approach, McGraw-Hill

[17] Clean Code, Prentice Hall

[18] Introduction to Algorithms, MIT Press

[19] Designing Data-Intensive Applications, O’Reilly

[20] Eloquent JavaScript, No Starch Press

[21] You Don’t Know JS, O’Reilly

[22] Learning React, O’Reilly

[23] Node.js Design Patterns, Packt

[24] MongoDB: The Definitive Guide, O’Reilly

[25] Database System Concepts, McGraw-Hill

Project Poster

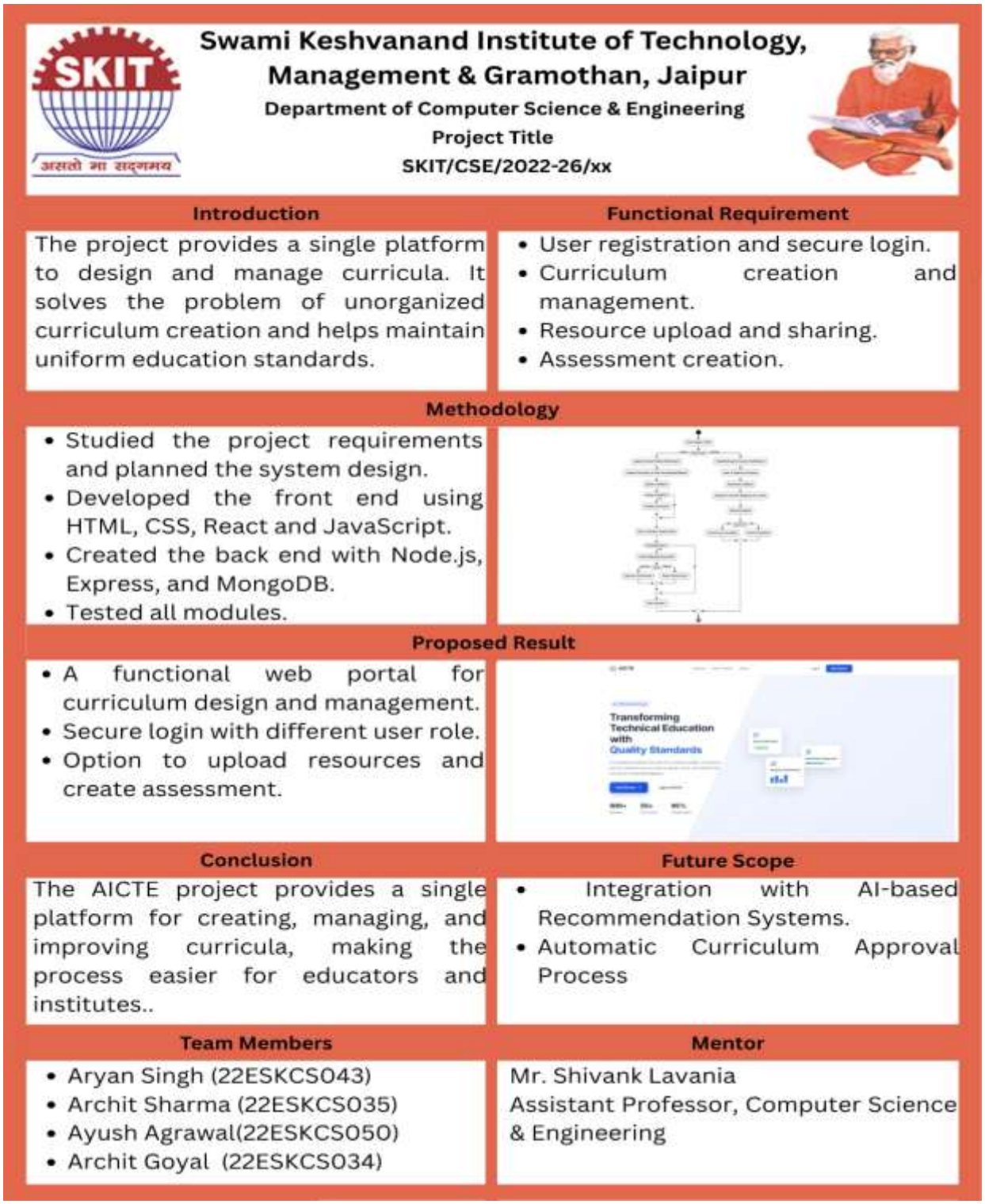

Figure 7.1: Project Poster

Certificate

SURESH GYAN VIHAR UNIVERSITY

CERTIFICATE
OF PARTICIPATION

This certificate is proudly presented to

Aryan Singh Rathore

was a member of **Team Developerz** and participated in **Jaipur Cybrathon 2K25**.

Your innovation, teamwork, and dedication are highly appreciated. We wish you success in your future endeavors.

Ms. Shruti Merothia
Event Coordinator

Dr. Manish Sharma
Principal, GVSET

SURESH GYAN VIHAR UNIVERSITY

CERTIFICATE
OF PARTICIPATION

This certificate is proudly presented to

Archit Sharma

was a member of **Team Developerz** and participated in **Jaipur Cybrathon 2K25**.

Your innovation, teamwork, and dedication are highly appreciated. We wish you success in your future endeavors.

Ms. Shruti Merothia
Event Coordinator

Dr. Manish Sharma
Principal, GVSET

SURESH GYAN VIHAR UNIVERSITY
nirf
CERTIFICATE
OF PARTICIPATION
This certificate is proudly presented to
Ayush Agrawal
was a member of Team Developerz and participated in Jaipur Cybrathon 2K25.
Your innovation, teamwork, and dedication are highly appreciated. We wish you success in your future endeavors.
Ms. Shruti Merothia
Event Coordinator
Dr. Manish Sharma
Principal, GVSET

SURESH GYAN VIHAR UNIVERSITY
nirf
CERTIFICATE
OF PARTICIPATION
This certificate is proudly presented to
Archit Goyal
was a member of Team Developerz and participated in Jaipur Cybrathon 2K25.
Your innovation, teamwork, and dedication are highly appreciated. We wish you success in your future endeavors.
Ms. Shruti Merothia
Event Coordinator
Dr. Manish Sharma
Principal, GVSET

Plag Report

The project must be original and functional. The similarity index of the project report (including references) must be less than 20% overall and not more than 5% from any single source. The project report must contain 0% AI-generated content.

You need to check plagiarism from chapter no-1 to chapter no-9 and references of report.

GitHub Link

Link:

”https://github.com/Ayushmangal2005/crowdfunding”