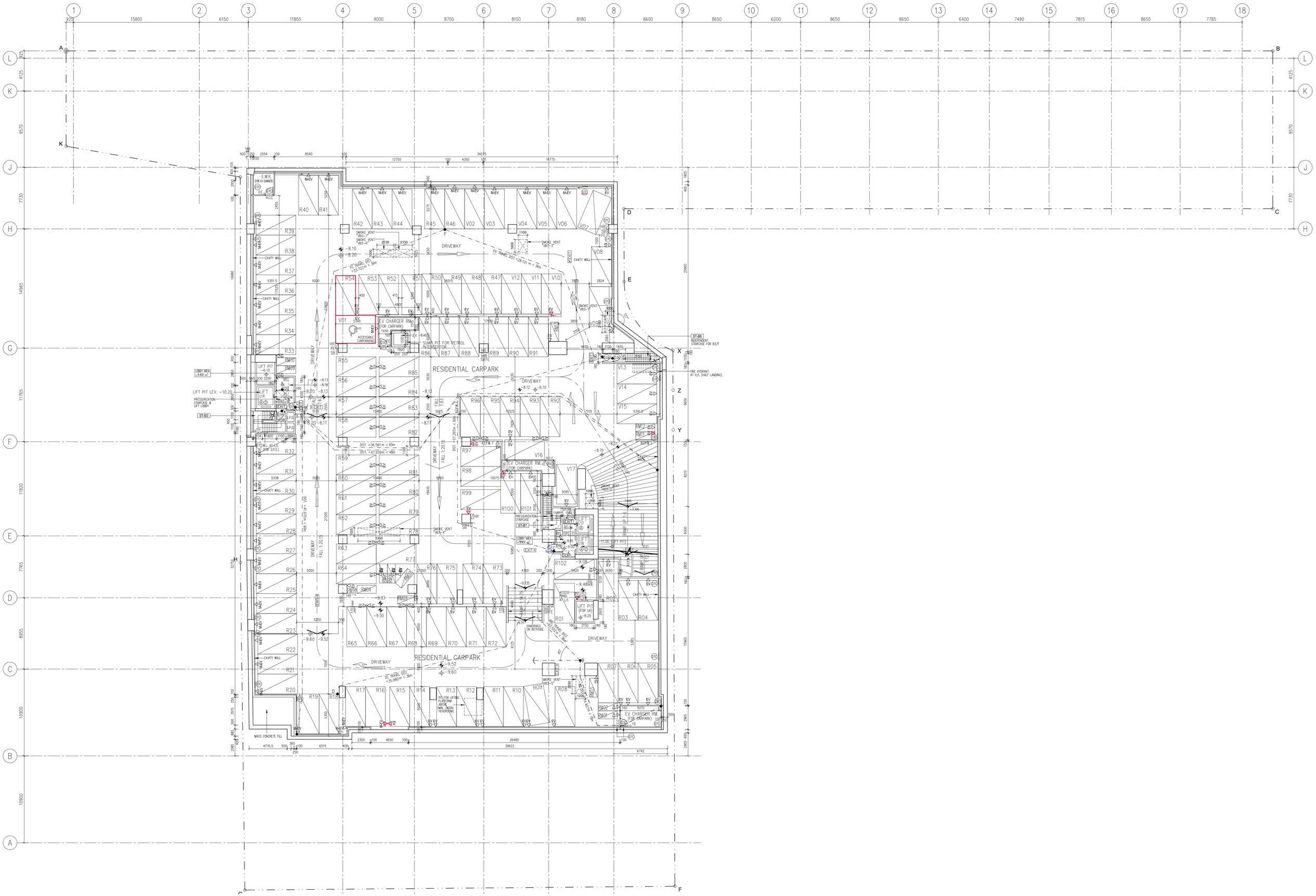
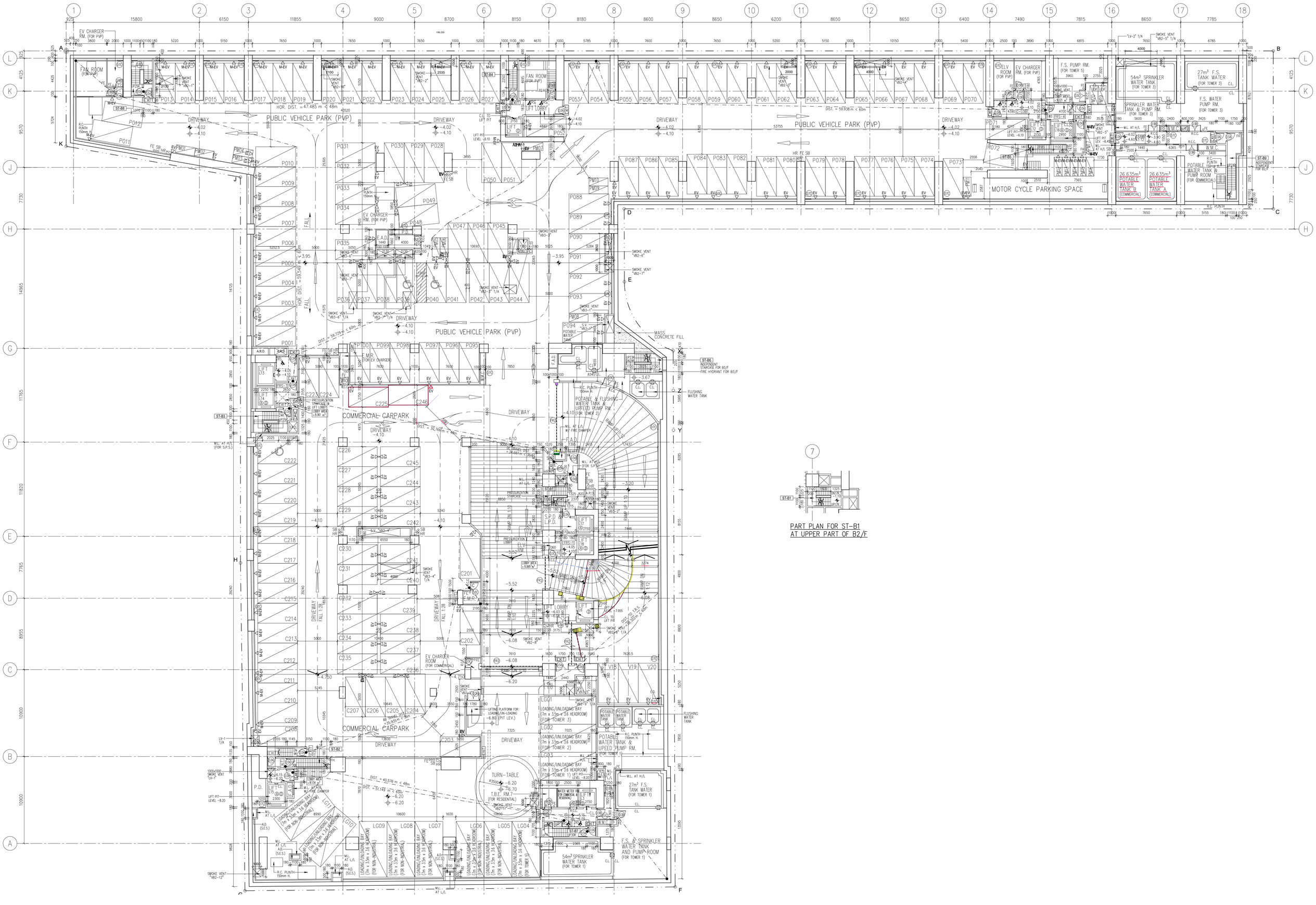
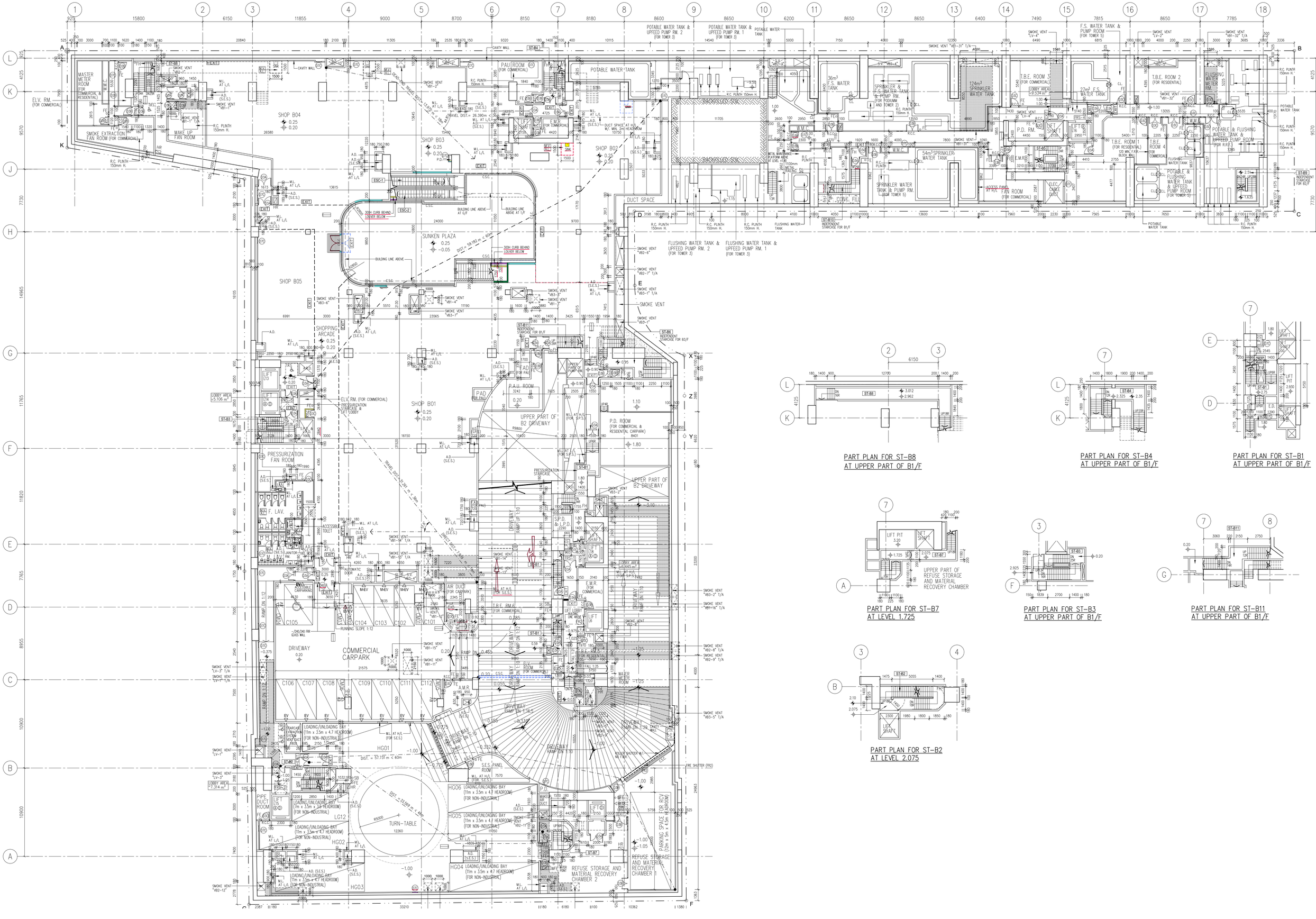

RESIDENTIAL CARPARK
DRIVEWAY
FIRE HYDRANT AT H/L (HALF LANDING)
ST-86
INDEPENDENT STAIRCASE FOR B3/F
ST-83
PRESSURIZATION STAIRCASE & LIFT LOBBY
LIFT PIT LEV. -10.20
LIFT PIT -6.10
SUMP PIT FOR PETROL INTERCEPTOR
EV CHARGER RM (FOR CARPARK)
ACCESSIBLE CARPARKING
SMOKE VENT VB3-1
SMOKE VENT VB3-2
SMOKE VENT VB3-3
SMOKE VENT VB3-4
SMOKE VENT VB3-5
FF TRAVEL DIST. =35.980m < 36m
FF TRAVEL DIST. =28.101m < 36m
DIST. =56.561m < 60m
DIST. =47.939m < 48m
DIST. =57.265m < 60m
PRESSURIZATION STAIRCASE
ST-81
LOBBY AREA +3492 sq. m
LIFT 17
LIFT 18
LIFT PIT (FOR L6)
RAMP UP 1:15
RAMP UP 1:12
ACCESS PANEL AT L1A
HANDRAILS ON BOTHSIDE
MASS CONCRETE FILL
PIT FOR LIFTING PLATFORM ABOVE (MIN. 2400H HEADROOM)
CAVITY WALL
M.E.P. SHAFT
E.M.R. (FOR EV CHARGER)
FE
HR
SPD
EXIT
LIFT L4
LIFT L5
LIFT L6
LIFT L7
LIFT L8
RM01
RM02
RM03
RM04
RM05
RM06
RM07
RM08
RM09
RM10
RM11
RM12
V01
V02
V03
V04
V05
V06
V07
V08
V09
V10
V11
V12
V13
V14
V15
V16
V17
R01
R02
R03
R04
R05
R06
R07
R08
R09
R10
R11
R12
R13
R14
R15
R16
R17
R18
R19
R20
R21
R22
R23
R24
R25
R26
R27
R28
R29
R30
R31
R32
R33
R34
R35
R36
R37
R38
R39
R40
R41
R42
R43
R44
R45
R46
R47
R48
R49
R50
R51
R52
R53
R54
R55
R56
R57
R58
R59
R60
R61
R62
R63
R64
R65
R66
R67
R68
R69
R70
R71
R72
R73
R74
R75
R76
R77
R78
R79
R80
R81
R82
R83
R84
R85
R86
R87
R88
R89
R90
R91
R92
R93
R94
R95
R96
R97
R98
R99
R100
R101
R102
1 2 3 4 5 6 7 8 9 10 11 12 13 14 15 16 17 18
A B C D E F G H J K L


PUBLIC VEHICLE PARK (PVP)
COMMERCIAL CARPARK
MOTOR CYCLE PARKING SPACE
DRIVEWAY
FAN ROOM (FOR PVP)
EV CHARGER RM. (FOR PVP)
LIFT LOBBY
F.S. PUMP RM. (FOR TOWER 5)
54m³ SPRINKLER WATER TANK (FOR TOWER 3)
27m³ F.S. TANK WATER (FOR TOWER 3)
F.S. WATER PUMP RM. (FOR TOWER 3)
SPRINKLER WATER TANK & PUMP RM. (FOR TOWER 3)
26.635m³ POTABLE WATER TANK B (COMMERCIAL)
26.635m³ POTABLE WATER TANK A (COMMERCIAL)
POTABLE WATER TANK & WATER TANK & PUMP ROOM (FOR COMMERCIAL)
INDEPENDENT STAIRCASE FOR B3/F
FIRE HYDRANT FOR B3/F
MASS CONCRETE FILL
POTABLE & FLUSHING WATER TANK & UPPED PUMP RM. (FOR TOWER 2)
FLUSHING WATER TANK
POTABLE WATER TANK & UPEED PUMP RM. (FOR TOWER 1)
27m³ F.S. TANK WATER (FOR TOWER 1)
54m³ SPRINKLER WATER TANK (FOR TOWER 1)
F.S. & SPRINKLER WATER TANK AND PUMP ROOM (FOR TOWER 1)
T.B.E. RM. 7 (FOR RESIDENTIAL)
TURN-TABLE
EV CHARGER RM. (FOR COMMERCIAL)
EV CHARGER ROOM (FOR COMMERCIAL)
LIFT PLATFORM FOR LOADING/UN-LOADING (PIT LEV.) -6.80
LOADING/UNLOADING BAY (7m x 3.5m x 3.6 HEADROOM) (FOR TOWER 3)
LOADING/UNLOADING BAY (7m x 3.5m x 3.6 HEADROOM) (FOR TOWER 2)
LOADING/UNLOADING BAY (7m x 3.5m x 3.6 HEADROOM) (FOR TOWER 1)
LOADING/UNLOADING BAY (7m x 3.5m x 3.6 HEADROOM) (FOR NON-INDUSTRIAL)
LOADING/UNLOADING BAY (7m x 3.5m x 3.6 HEADROOM) (FOR TOWER 5)
HOR. DIST. = 47.485 m < 48m
HOR. DIST. = 59.938 m < 60m
HOR. DIST. = 59.779 m < 60m
DIST. = 32.769m < 48m
DIST. = 34.667m < 36m
DIST. = 40.576 m < 48m
DIST. = 51.149 m < 60m
DIST. = 56.938 m < 60m
DIST. TO F.S. = 26.357m < 45m
DIST. TO F.S. = 26.357m < 45m
AB TRAVEL DIST. = 45m
HR FE SB
FE SB 2HR
FE SB 1HR
FE SB
SMOKE VENT
M.L. AT H/L
M.L. AT L/L
M.L. AT L/A
M.L. AT H/L (FOR S.P.S.)
M.L. AT L/A W/ FIRE DAMPER
R.C. PLINTH 150mm H.
FALL
RAMP DN 1:10
RAMP UP 1:10
P.D.
S.P.D. & L.P.D.
F.A.D.
A.R.D.
E.A.D.
F.M.R. (FOR EV CHARGER)
ELV. RM.
W.M.C.
LIFT PIT LEVEL -6.10
LIFT PIT LEVEL -8.20
LIFT PIT LEVEL -6.40
LIFT PIT LEVEL -6.60
LIFT PIT LEVEL -6.80
LIFT PIT LEVEL -6.00
LIFT PIT LEVEL -5.80
LOBBY AREA = 8.361 m²
LOBBY AREA = 8.066 m²
PRESSURIZATION STAIRCASE
PRESSURIZATION LOBBY
ST-B1
ST-B2
ST-B3
ST-B4
ST-B5
ST-B6
ST-B7
ST-B8
ST-B9
P.C.C. TO LIFT PIT
P.C.C. 1:20
P.C.C. 1:100
P.C.C. 1:50
P.C.C. 1:10
P.C.C. 1:12
P.C.C. 1:28
P.C.C. 1:30
P.C.C. 1:40
P.C.C. 1:60
P.C.C. 1:80
P.C.C. 1:120
P.C.C. 1:150
P.C.C. 1:200
P.C.C. 1:250
P.C.C. 1:300
P.C.C. 1:400
P.C.C. 1:500
P.C.C. 1:600
P.C.C. 1:800
P.C.C. 1:1000
P.C.C. 1:1200
P.C.C. 1:1500
P.C.C. 1:2000
P.C.C. 1:2500
P.C.C. 1:3000
P.C.C. 1:4000
P.C.C. 1:5000
P.C.C. 1:6000
P.C.C. 1:8000
P.C.C. 1:10000
P.C.C. 1:12000
P.C.C. 1:15000
P.C.C. 1:20000
P.C.C. 1:25000
P.C.C. 1:30000
P.C.C. 1:40000
P.C.C. 1:50000
P.C.C. 1:60000
P.C.C. 1:80000
P.C.C. 1:100000
P.C.C. 1:120000
P.C.C. 1:150000
P.C.C. 1:200000
P.C.C. 1:250000
P.C.C. 1:300000
P.C.C. 1:400000
P.C.C. 1:500000
P.C.C. 1:600000
P.C.C. 1:800000
P.C.C. 1:1000000
P.C.C. 1:1200000
P.C.C. 1:1500000
P.C.C. 1:2000000
P.C.C. 1:2500000
P.C.C. 1:3000000
P.C.C. 1:4000000
P.C.C. 1:5000000
P.C.C. 1:6000000
P.C.C. 1:8000000
P.C.C. 1:10000000
P.C.C. 1:12000000
P.C.C. 1:15000000
P.C.C. 1:20000000
P.C.C. 1:25000000
P.C.C. 1:30000000
P.C.C. 1:40000000
P.C.C. 1:50000000
P.C.C. 1:60000000
P.C.C. 1:80000000
P.C.C. 1:100000000
P.C.C. 1:120000000
P.C.C. 1:150000000
P.C.C. 1:200000000
P.C.C. 1:250000000
P.C.C. 1:300000000
P.C.C. 1:400000000
P.C.C. 1:500000000
P.C.C. 1:600000000
P.C.C. 1:800000000
P.C.C. 1:1000000000
P.C.C. 1:1200000000
P.C.C. 1:1500000000
P.C.C. 1:2000000000
P.C.C. 1:2500000000
P.C.C. 1:3000000000
P.C.C. 1:4000000000
P.C.C. 1:5000000000
P.C.C. 1:6000000000
P.C.C. 1:8000000000
P.C.C. 1:10000000000
P.C.C. 1:12000000000
P.C.C. 1:15000000000
P.C.C. 1:20000000000
P.C.C. 1:25000000000
P.C.C. 1:30000000000
P.C.C. 1:40000000000
P.C.C. 1:50000000000
P.C.C. 1:60000000000
P.C.C. 1:80000000000
P.C.C. 1:100000000000
P.C.C. 1:120000000000
P.C.C. 1:150000000000
P.C.C. 1:200000000000
P.C.C. 1:250000000000
P.C.C. 1:300000000000
P.C.C. 1:400000000000
P.C.C. 1:500000000000
P.C.C. 1:600000000000
P.C.C. 1:800000000000
P.C.C. 1:1000000000000
P.C.C. 1:1200000000000
P.C.C. 1:1500000000000
P.C.C. 1:2000000000000
P.C.C. 1:2500000000000
P.C.C. 1:3000000000000
P.C.C. 1:4000000000000
P.C.C. 1:5000000000000
P.C.C. 1:6000000000000
P.C.C. 1:8000000000000
P.C.C. 1:10000000000000
P.C.C. 1:12000000000000
P.C.C. 1:15000000000000
P.C.C. 1:20000000000000
P.C.C. 1:25000000000000
P.C.C. 1:30000000000000
P.C.C. 1:40000000000000
P.C.C. 1:50000000000000
P.C.C. 1:60000000000000
P.C.C. 1:80000000000000
P.C.C. 1:100000000000000
P.C.C. 1:120000000000000
P.C.C. 1:150000000000000
P.C.C. 1:200000000000000
P.C.C. 1:250000000000000
P.C.C. 1:300000000000000
P.C.C. 1:400000000000000
P.C.C. 1:500000000000000
P.C.C. 1:600000000000000
P.C.C. 1:800000000000000
P.C.C. 1:1000000000000000
P.C.C. 1:1200000000000000
P.C.C. 1:1500000000000000
P.C.C. 1:2000000000000000
P.C.C. 1:2500000000000000
P.C.C. 1:3000000000000000
P.C.C. 1:4000000000000000
P.C.C. 1:5000000000000000
P.C.C. 1:6000000000000000
P.C.C. 1:8000000000000000
P.C.C. 1:10000000000000000
P.C.C. 1:12000000000000000
P.C.C. 1:15000000000000000
P.C.C. 1:20000000000000000
P.C.C. 1:25000000000000000
P.C.C. 1:30000000000000000
P.C.C. 1:40000000000000000
P.C.C. 1:50000000000000000
P.C.C. 1:60000000000000000
P.C.C. 1:80000000000000000
P.C.C. 1:100000000000000000
P.C.C. 1:120000000000000000
P.C.C. 1:150000000000000000
P.C.C. 1:200000000000000000
P.C.C. 1:250000000000000000
P.C.C. 1:300000000000000000
P.C.C. 1:400000000000000000
P.C.C. 1:500000000000000000
P.C.C. 1:600000000000000000
P.C.C. 1:800000000000000000
P.C.C. 1:1000000000000000000
P.C.C. 1:1200000000000000000
P.C.C. 1:1500000000000000000
P.C.C. 1:2000000000000000000
P.C.C. 1:2500000000000000000
P.C.C. 1:3000000000000000000
P.C.C. 1:4000000000000000000
P.C.C. 1:5000000000000000000
P.C.C. 1:6000000000000000000
P.C.C. 1:8000000000000000000
P.C.C. 1:10000000000000000000
P.C.C. 1:12000000000000000000
P.C.C. 1:15000000000000000000
P.C.C. 1:20000000000000000000
P.C.C. 1:25000000000000000000
P.C.C. 1:30000000000000000000
P.C.C. 1:40000000000000000000
P.C.C. 1:50000000000000000000
P.C.C. 1:60000000000000000000
P.C.C. 1:80000000000000000000
P.C.C. 1:100000000000000000000
P.C.C. 1:120000000000000000000
P.C.C. 1:150000000000000000000
P.C.C. 1:200000000000000000000
P.C.C. 1:250000000000000000000
P.C.C. 1:300000000000000000000
P.C.C. 1:400000000000000000000
P.C.C. 1:500000000000000000000
P.C.C. 1:600000000000000000000
P.C.C. 1:800000000000000000000
P.C.C. 1:1000000000000000000000
P.C.C. 1:1200000000000000000000
P.C.C. 1:1500000000000000000000
P.C.C. 1:2000000000000000000000
P.C.C. 1:2500000000000000000000
P.C.C. 1:3000000000000000000000
P.C.C. 1:4000000000000000000000
P.C.C. 1:5000000000000000000000
P.C.C. 1:6000000000000000000000
P.C.C. 1:8000000000000000000000
P.C.C. 1:10000000000000000000000
P.C.C. 1:12000000000000000000000
P.C.C. 1:15000000000000000000000
P.C.C. 1:20000000000000000000000
P.C.C. 1:25000000000000000000000
P.C.C. 1:30000000000000000000000
P.C.C. 1:40000000000000000000000
P.C.C. 1:50000000000000000000000
P.C.C. 1:60000000000000000000000
P.C.C. 1:80000000000000000000000
P.C.C. 1:100000000000000000000000
P.C.C. 1:120000000000000000000000
P.C.C. 1:150000000000000000000000
P.C.C. 1:200000000000000000000000
P.C.C. 1:250000000000000000000000
P.C.C. 1:300000000000000000000000
P.C.C. 1:400000000000000000000000
P.C.C. 1:500000000000000000000000
P.C.C. 1:600000000000000000000000
P.C.C. 1:800000000000000000000000
P.C.C. 1:1000000000000000000000000
P.C.C. 1:1200000000000000000000000
P.C.C. 1:1500000000000000000000000
P.C.C. 1:2000000000000000000000000
P.C.C. 1:2500000000000000000000000
P.C.C. 1:3000000000000000000000000
P.C.C. 1:4000000000000000000000000
P.C.C. 1:5000000000000000000000000
P.C.C. 1:6000000000000000000000000
P.C.C. 1:8000000000000000000000000
P.C.C. 1:10000000000000000000000000
P.C.C. 1:12000000000000000000000000
P.C.C. 1:15000000000000000000000000
P.C.C. 1:20000000000000000000000000
P.C.C. 1:25000000000000000000000000
P.C.C. 1:30000000000000000000000000
P.C.C. 1:40000000000000000000000000
P.C.C. 1:50000000000000000000000000
P.C.C. 1:60000000000000000000000000
P.C.C. 1:80000000000000000000000000
P.C.C. 1:100000000000000000000000000
P.C.C. 1:120000000000000000000000000
P.C.C. 1:150000000000000000000000000
P.C.C. 1:200000000000000000000000000
P.C.C. 1:250000000000000000000000000
P.C.C. 1:300000000000000000000000000
P.C.C. 1:400000000000000000000000000
P.C.C. 1:500000000000000000000000000
P.C.C. 1:600000000000000000000000000
P.C.C. 1:800000000000000000000000000
P.C.C. 1:1000000000000000000000000000
P.C.C. 1:1200000000000000000000000000
P.C.C. 1:1500000000000000000000000000
P.C.C. 1:2000000000000000000000000000
P.C.C. 1:2500000000000000000000000000
P.C.C. 1:3000000000000000000000000000
P.C.C. 1:4000000000000000000000000000
P.C.C. 1:5000000000000000000000000000
P.C.C. 1:6000000000000000000000000000
P.C.C. 1:8000000000000000000000000000
P.C.C. 1:10000000000000000000000000000
P.C.C. 1:12000000000000000000000000000
P.C.C. 1:15000000000000000000000000000
P.C.C. 1:20000000000000000000000000000
P.C.C. 1:25000000000000000000000000000
P.C.C. 1:30000000000000000000000000000
P.C.C. 1:40000000000000000000000000000
P.C.C. 1:50000000000000000000000000000
P.C.C. 1:60000000000000000000000000000
P.C.C. 1:80000000000000000000000000000
P.C.C. 1:100000000000000000000000000000
P.C.C. 1:120000000000000000000000000000
P.C.C. 1:150000000000000000000000000000
P.C.C. 1:200000000000000000000000000000
P.C.C. 1:250000000000000000000000000000
P.C.C. 1:300000000000000000000000000000
P.C.C. 1:400000000000000000000000000000
P.C.C. 1:500000000000000000000000000000
P.C.C. 1:600000000000000000000000000000
P.C.C. 1:800000000000000000000000000000
P.C.C. 1:1000000000000000000000000000000
P.C.C. 1:1200000000000000000000000000000
P.C.C. 1:1500000000000000000000000000000
P.C.C. 1:2000000000000000000000000000000
P.C.C. 1:2500000000000000000000000000000
P.C.C. 1:3000000000000000000000000000000
P.C.C. 1:4000000000000000000000000000000
P.C.C. 1:5000000000000000000000000000000
P.C.C. 1:6000000000000000000000000000000
P.C.C. 1:8000000000000000000000000000000
P.C.C. 1:10000000000000000000000000000000
P.C.C. 1:12000000000000000000000000000000
P.C.C. 1:15000000000000000000000000000000
P.C.C. 1:20000000000000000000000000000000
P.C.C. 1:25000000000000000000000000000000
P.C.C. 1:30000000000000000000000000000000
P.C.C. 1:40000000000000000000000000000000
P.C.C. 1:50000000000000000000000000000000
P.C.C. 1:60000000000000000000000000000000
P.C.C. 1:80000000000000000000000000000000
P.C.C. 1:100000000000000000000000000000000
P.C.C. 1:120000000000000000000000000000000
P.C.C. 1:150000000000000000000000000000000
P.C.C. 1:200000000000000000000000000000000
P.C.C. 1:250000000000000000000000000000000
P.C.C. 1:300000000000000000000000000000000
P.C.C. 1:400000000000000000000000000000000
P.C.C. 1:500000000000000000000000000000000
P.C.C. 1:600000000000000000000000000000000
P.C.C. 1:800000000000000000000000000000000
P.C.C. 1:1000000000000000000000000000000000
P.C.C. 1:1200000000000000000000000000000000
P.C.C. 1:1500000000000000000000000000000000
P.C.C. 1:2000000000000000000000000000000000
P.C.C. 1:2500000000000000000000000000000000
P.C.C. 1:3000000000000000000000000000000000
P.C.C. 1:4000000000000000000000000000000000
P.C.C. 1:5000000000000000000000000000000000
P.C.C. 1:6000000000000000000000000000000000
P.C.C. 1:8000000000000000000000000000000000
P.C.C. 1:10000000000000000000000000000000000
P.C.C. 1:12000000000000000000000000000000000
P.C.C. 1:15000000000000000000000000000000000
P.C.C. 1:20000000000000000000000000000000000
P.C.C. 1:25000000000000000000000000000000000
P.C.C. 1:30000000000000000000000000000000000
P.C.C. 1:40000000000000000000000000000000000
P.C.C. 1:50000000000000000000000000000000000
P.C.C. 1:60000000000000000000000000000000000
P.C.C. 1:80000000000000000000000000000000000
P.C.C. 1:100000000000000000000000000000000000
P.C.C. 1:120000000000000000000000000000000000
P.C.C. 1:150000000000000000000000000000000000
P.C.C. 1:200000000000000000000000000000000000
P.C.C. 1:250000000000000000000000000000000000
P.C.C. 1:300000000000000000000000000000000000
P.C.C. 1:400000000000000000000000000000000000
P.C.C. 1:500000000000000000000000000000000000
P.C.C. 1:600000000000000000000000000000000000
P.C.C. 1:800000000000000000000000000000000000
P.C.C. 1:1000000000000000000000000000000000000
P.C.C. 1:1200000000000000000000000000000000000
P.C.C. 1:1500000000000000000000000000000000000
P.C.C. 1:2000000000000000000000000000000000000
P.C.C. 1:2500000000000000000000000000000000000
P.C.C. 1:3000000000000000000000000000000000000
P.C.C. 1:4000000000000000000000000000000000000
P.C.C. 1:5000000000000000000000000000000000000
P.C.C. 1:6000000000000000000000000000000000000
P.C.C. 1:8000000000000000000000000000000000000
P.C.C. 1:10000000000000000000000000000000000000
P.C.C. 1:12000000000000000000000000000000000000
P.C.C. 1:15000000000000000000000000000000000000
P.C.C. 1:20000000000000000000000000000000000000
P.C.C. 1:25000000000000000000000000000000000000
P.C.C. 1:30000000000000000000000000000000000000
P.C.C. 1:40000000000000000000000000000000000000
P.C.C. 1:50000000000000000000000000000000000000
P.C.C. 1:60000000000000000000000000000000000000
P.C.C. 1:80000000000000000000000000000000000000
P.C.C. 1:100000000000000000000000000000000000000
P.C.C. 1:120000000000000000000000000000000000000
P.C.C. 1:150000000000000000000000000000000000000
P.C.C. 1:200000000000000000000000000000000000000
P.C.C. 1:250000000000000000000000000000000000000
P.C.C. 1:300000000000000000000000000000000000000
P.C.C. 1:400000000000000000000000000000000000000
P.C.C. 1:500000000000000000000000000000000000000
P.C.C. 1:600000000000000000000000000000000000000
P.C.C. 1:800000000000000000000000000000000000000
P.C.C. 1:1000000000000000000000000000000000000000
P.C.C. 1:1200000000000000000000000000000000000000
P.C.C. 1:1500000000000000000000000000000000000000
P.C.C. 1:2000000000000000000000000000000000000000
P.C.C. 1:2500000000000000000000000000000000000000
P.C.C. 1:3000000000000000000000000000000000000000
P.C.C. 1:4000000000000000000000000000000000000000
P.C.C. 1:5000000000000000000000000000000000000000
P.C.C. 1:6000000000000000000000000000000000000000
P.C.C. 1:8000000000000000000000000000000000000000
P.C.C. 1:10000000000000000000000000000000000000000
P.C.C. 1:12000000000000000000000000000000000000000
P.C.C. 1:15000000000000000000000000000000000000000
P.C.C. 1:20000000000000000000000000000000000000000
P.C.C. 1:25000000000000000000000000000000000000000
P.C.C. 1:30000000000000000000000000000000000000000
P.C.C. 1:40000000000000000000000000000000000000000
P.C.C. 1:50000000000000000000000000000000000000000
P.C.C. 1:60000000000000000000000000000000000000000
P.C.C. 1:80000000000000000000000000000000000000000
P.C.C. 1:100000000000000000000000000000000000000000
P.C.C. 1:120000000000000000000000000000000000000000
P.C.C. 1:150000000000000000000000000000000000000000
P.C.C. 1:200000000000000000000000000000000000000000
P.C.C. 1:250000000000000000000000000000000000000000
P.C.C. 1:300000000000000000000000000000000000000000
P.C.C. 1:400000000000000000000000000000000000000000
P.C.C. 1:500000000000000000000000000000000000000000
P.C.C. 1:600000000000000000000000000000000000000000
P.C.C. 1:800000000000000000000000000000000000000000
P.C.C. 1:1000000000000000000000000000000000000000000
P.C.C. 1:1200000000000000000000000000000000000000000
P.C.C. 1:1500000000000000000000000000000000000000000
P.C.C. 1:2000000000000000000000000000000000000000000
P.C.C. 1:2500000000000000000000000000000000000000000
P.C.C. 1:3000000000000000000000000000000000000000000
P.C.C. 1:4000000000000000000000000000000000000000000
P.C.C. 1:5000000000000000000000000000000000000000000
P.C.C. 1:6000000000000000000000000000000000000000000
P.C.C. 1:8000000000000000000000000000000000000000000
P.C.C. 1:10000000000000000000000000000000000000000000
P.C.C. 1:12000000000000000000000000000000000000000000
P.C.C. 1:15000000000000000000000000000000000000000000
P.C.C. 1:20000000000000000000000000000000000000000000
P.C.C. 1:25000000000000000000000000000000000000000000
P.C.C. 1:30000000000000000000000000000000000000000000
P.C.C. 1:40000000000000000000000000000000000000000000
P.C.C. 1:50000000000000000000000000000000000000000000
P.C.C. 1:60000000000000000000000000000000000000000000
P.C.C. 1:80000000000000000000000000000000000000000000
P.C.C. 1:100000000000000000000000000000000000000000000
P.C.C. 1:120000000000000000000000000000000000000000000
P.C.C. 1:150000000000000000000000000000000000000000000
P.C.C. 1:200000000000000000000000000000000000000000000
P.C.C. 1:250000000000000000000000000000000000000000000
P.C.C. 1:300000000000000000000000000000000000000000000
P.C.C. 1:400000000000000000000000000000000000000000000
P.C.C. 1:500000000000000000000000000000000000000000000
P.C.C. 1:600000000000000000000000000000000000000000000
P.C.C. 1:800000000000000000000000000000000000000000000
P.C.C. 1:1000000000000000000000000000000000000000000000
P.C.C. 1:1200000000000000000000000000000000000000000000
P.C.C. 1:1500000000000000000000000000000000000000000000
P.C.C. 1:2000000000000000000000000000000000000000000000
P.C.C. 1:2500000000000000000000000000000000000000000000
P.C.C. 1:3000000000000000000000000000000000000000000000
P.C.C. 1:4000000000000000000000000000000000000000000000
P.C.C. 1:5000000000000000000000000000000000000000000000
P.C.C. 1:6000000000000000000000000000000000000000000000
P.C.C. 1:8000000000000000000000000000000000000000000000
P.C.C. 1:10000000000000000000000000000000000000000000000
P.C.C. 1:12000000000000000000000000000000000000000000000
P.C.C. 1:15000000000000000000000000000000000000000000000
P.C.C. 1:20000000000000000000000000000000000000000000000
P.C.C. 1:25000000000000000000000000000000000000000000000
P.C.C. 1:30000000000000000000000000000000000000000000000
P.C.C. 1:40000000000000000000000000000000000000000000000
P.C.C. 1:50000000000000000000000000000000000000000000000
P.C.C. 1:60000000000000000000000000000000000000000000000
P.C.C. 1:80000000000000000000000000000000000000000000000
P.C.C. 1:100000000000000000000000000000000000000000000000
P.C.C. 1:120000000000000000000000000000000000000000000000
P.C.C. 1:150000000000000000000000000000000000000000000000
P.C.C. 1:200000000000000000000000000000000000000000000000
P.C.C. 1:250000000000000000000000000000000000000000000000
P.C.C. 1:300000000000000000000000000000000000000000000000
P.C.C. 1:400000000000000000000000000000000000000000000000
P.C.C. 1:500000000000000000000000000000000000000000000000
P.C.C. 1:600000000000000000000000000000000000000000000000
P.C.C. 1:800000000000000000000000000000000000000000000000
P.C.C. 1:1000000000000000000000000000000000000000000000000
P.C.C. 1:1200000000000000000000000000000000000000000000000
P.C.C. 1:1500000000000000000000000000000000000000000000000
P.C.C. 1:2000000000000000000000000000000000000000000000000
P.C.C. 1:2500000000000000000000000000000000000000000000000
P.C.C. 1:3000000000000000000000000000000000000000000000000
P.C.C. 1:4000000000000000000000000000000000000000000000000
P.C.C. 1:5000000000000000000000000000000000000000000000000
P.C.C. 1:6000000000000000000000000000000000000000000000000
P.C.C. 1:8000000000000000000000000000000000000000000000000
P.C.C. 1:10000000000000000000000000000000000000000000000000
P.C.C. 1:12000000000000000000000000000000000000000000000000
P.C.C. 1:15000000000000000000000000000000000000000000000000
P.C.C. 1:20000000000000000000000000000000000000000000000000
P.C.C. 1:25000000000000000000000000000000000000000000000000
P.C.C. 1:30000000000000000000000000000000000000000000000000
P.C.C. 1:40000000000000000000000000000000000000000000000000
P.C.C. 1:50000000000000000000000000000000000000000000000000
P.C.C. 1:60000000000000000000000000000000000000000000000000
P.C.C. 1:80000000000000000000000000000000000000000000000000
P.C.C. 1:100000000000000000000000000000000000000000000000000
P.C.C. 1:120000000000000000000000000000000000000000000000000
P.C.C. 1:150000000000000000000000000000000000000000000000000
P.C.C. 1:200000000000000000000000000000000000000000000000000
P.C.C. 1:250000000000000000000000000000000000000000000000000
P.C.C. 1:300000000000000000000000000000000000000000000000000
P.C.C. 1:400000000000000000000000000000000000000000000000000
P.C.C. 1:500000000000000000000000000000000000000000000000000
P.C.C. 1:600000000000000000000000000000000000000000000000000
P.C.C. 1:800000000000000000000000000000000000000000000000000
P.C.C. 1:1000000000000000000000000000000000000000000000000000
P.C.C. 1:1200000000000000000000000000000000000000000000000000
P.C.C. 1:1500000000000000000000000000000000000000000000000000
P.C.C. 1:2000000000000000000000000000000000000000000000000000
P.C.C. 1:2500000000000000000000000000000000000000000000000000
P.C.C. 1:3000000000000000000000000000000000000000000000000000
P.C.C. 1:4000000000000000000000000000000000000000000000000000
P.C.C. 1:5000000000000000000000000000000000000000000000000000
P.C.C. 1:6000000000000000000000000000000000000000000000000000
P.C.C. 1:8000000000000000000000000000000000000000000000000000
P.C.C. 1:10000000000000000000000000000000000000000000000000000
P.C.C. 1:12000000000000000000000000000000000000000000000000000
P.C.C. 1:15000000000000000000000000000000000000000000000000000
P.C.C. 1:20000000000000000000000000000000000000000000000000000
P.C.C. 1:25000000000000000000000000000000000000000000000000000
P.C.C. 1:30000000000000000000000000000000000000000000000000000
P.C.C. 1:40000000000000000000000000000000000000000000000000000
P.C.C. 1:50000000000000000000000000000000000000000000000000000
P.C.C. 1:60000000000000000000000000000000000000000000000000000
P.C.C. 1:80000000000000000000000000000000000000000000000000000
P.C.C. 1:100000000000000000000000000000000000000000000000000000
P.C.C. 1:120000000000000000000000000000000000000000000000000000
P.C.C. 1:150000000000000000000000000000000000000000000000000000
P.C.C. 1:200000000000000000000000000000000000000000000000000000
P.C.C. 1:250000000000000000000000000000000000000000000000000000
P.C.C. 1:300000000000000000000000000000000000000000000000000000
P.C.C. 1:400000000000000000000000000000000000000000000000000000
P.C.C. 1:500000000000000000000000000000000000000000000000000000
P.C.C. 1:600000000000000000000000000000000000000000000000000000
P.C.C. 1:800000000000000000000000000000000000000000000000000000
P.C.C. 1:1000000000000000000000000000000000000000000000000000000
P.C.C. 1:1200000000000000000000000000000000000000000000000000000
P.C.C. 1:1500000000000000000000000000000000000000000000000000000
P.C.C. 1:2000000000000000000000000000000000000000000000000000000
P.C.C. 1:2500000000000000000000000000000000000000000000000000000
P.C.C. 1:3000000000000000000000000000000000000000000000000000000
P.C.C. 1:4000000000000000000000000000000000000000000000000000000
P.C.C. 1:5000000000000000000000000000000000000000000000000000000
P.C.C. 1:6000000000000000000000000000000000000000000000000000000
P.C.C. 1:8000000000000000000000000000000000000000000000000000000
P.C.C. 1:10000000000000000000000000000000000000000000000000000000
P.C.C. 1:12000000000000000000000000000000000000000000000000000000
P.C.C. 1:15000000000000000000000000000000000000000000000000000000
P.C.C. 1:20000000000000000000000000000000000000000000000000000000
P.C.C. 1:25000000000000000000000000000000000000000000000000000000
P.C.C. 1:30000000000000000000000000000000000000000000000000000000
P.C.C. 1:40000000000000000000000000000000000000000000000000000000
P.C.C. 1:50000000000000000000000000000000000000000000000000000000
P.C.C. 1:60000000000000000000000000000000000000000000000000000000
P.C.C. 1:80000000000000000000000000000000000000000000000000000000
P.C.C. 1:100000000000000000000000000000000000000000000000000000000
P.C.C. 1:120000000000000000000000000000000000000000000000000000000
P.C.C. 1:150000000000000000000000000000000000000000000000000000000
P.C.C. 1:200000000000000000000000000000000000000000000000000000000
P.C.C. 1:250000000000000000000000000000000000000000000000000000000
P.C.C. 1:300000000000000000000000000000000000000000000000000000000
P.C.C. 1:400000000000000000000000000000000000000000000000000000000
P.C.C. 1:500000000000000000000000000000000000000000000000000000000
P.C.C. 1:600000000000000000000000000000000000000000000000000000000
P.C.C. 1:800000000000000000000000000000000000000000000000000000000
P.C.C. 1:1000000000000000000000000000000000000000000000000000000000
P.C.C. 1:1200000000000000000000000000000000000000000000000000000000
P.C.C. 1:1500000000000000000000000000000000000000000000000000000000
P.C.C. 1:2000000000000000000000000000000000000000000000000000000000
P.C.C. 1:2500000000000000000000000000000000000000000000000000000000
P.C.C. 1:3000000000000000000000000000000000000000000000000000000000
P.C.C. 1:4000000000000000000000000000000000000000000000000000000000
P.C.C. 1:5000000000000000000000000000000000000000000000000000000000
P.C.C. 1:6000000000000000000000000000000000000000000000000000000000
P.C.C. 1:8000000000000000000000000000000000000000000000000000000000
P.C.C. 1:10000000000000000000000000000000000000000000000000000000000
P.C.C. 1:12000000000000000000000000000000000000000000000000000000000
P.C.C. 1:15000000000000000000000000000000000000000000000000000000000
P.C.C. 1:20000000000000000000000000000000000000000000000000000000000
P.C.C. 1:25000000000000000000000000000000000000000000000000000000000
P.C.C. 1:30000000000000000000000000000000000000000000000000000000000
P.C.C. 1:40000000000000000000000000000000000000000000000000000000000
P.C.C. 1:50000000000000000000000000000000000000000000000000000000000
P.C.C. 1:60000000000000000000000000000000000000000000000000000000000
P.C.C. 1:80000000000000000000000000000000000000000000000000000000000
P.C.C. 1:100000000000000000000000000000000000000000000000000000000000
P.C.C. 1:120000000000000000000000000000000000000000000000000000000000
P.C.C. 1:150000000000000000000000000000000000000000000000000000000000
P.C.C. 1:200000000000000000000000000000000000000000000000000000000000
P.C.C. 1:250000000000000000000000000000000000000000000000000000000000
P.C.C. 1:300000000000000000000000000000000000000000000000000000000000
P.C.C. 1:400000000000000000000000000000000000000000000000000000000000
P.C.C. 1:500000000000000000000000000000000000000000000000000000000000
P.C.C. 1:600000000000000000000000000000000000000000000000000000000000
P.C.C. 1:800000000000000000000000000000000000000000000000000000000000
P.C.C. 1:1000000000000000000000000000000000000000000000000000000000000
P.C.C. 1:1200000000000000000000000000000000000000000000000000000000000
P.C.C. 1:1500000000000000000000000000000000000000000000000000000000000
P.C.C. 1:2000000000000000000000000000000000000000000000000000000000000
P.C.C. 1:2500000000000000000000000000000000000000000000000000000000000
P.C.C. 1:3000000000000000000000000000000000000000000000000000000000000
P.C.C. 1:4000000000000000000000000000000000000000000000000000000000000
P.C.C. 1:5000000000000000000000000000000000000000000000000000000000000
P.C.C. 1:6000000000000000000000000000000000000000000000000000000000000
P.C.C. 1:8000000000000000000000000000000000000000000000000000000000000
P.C.C. 1:10000000000000000000000000000000000000000000000000000000000000
P.C.C. 1:12000000000000000000000000000000000000000000000000000000000000
P.C.C. 1:15000000000000000000000000000000000000000000000000000000000000
P.C.C. 1:20000000000000000000000000000000000000000000000000000000000000
P.C.C. 1:25000000000000000000000000000000000000000000000000000000000000
P.C.C. 1:30000000000000000000000000000000000000000000000000000000000000
P.C.C. 1:40000000000000000000000000000000000000000000000000000000000000
P.C.C. 1:50000000000000000000000000000000000000000000000000000000000000
P.C.C. 1:60000000000000000000000000000000000000000000000000000000000000
P.C.C. 1:80000000000000000000000000000000000000000000000000000000000000
P.C.C. 1:100000000000000000000000000000000000000000000000000000000000000
P.C.C. 1:120000000000000000000000000000000000000000000000000000000000000
P.C.C. 1:150000000000000000000000000000000000000000000000000000000000000
P.C.C. 1:200000000000000000000000000000000000000000000000000000000000000
P.C.C. 1:250000000000000000000000000000000000000000000000000000000000000
P.C.C. 1:300000000000000000000000000000000000000000000000000000000000000
P.C.C. 1:400000000000000000000000000000000000000000000000000000000000000
P.C.C. 1:500000000000000000000000000000000000000000000000000000000000000
P.C.C. 1:600000000000000000000000000000000000000000000000000000000000000
P.C.C. 1:800000000000000000000000000000000000000000000000000000000000000
P.C.C. 1:1000000000000000000000000000000000000000000000000000000000000000
P.C.C. 1:1200000000000000000000000000000000000000000000000000000000000000
P.C.C. 1:1500000000000000000000000000000000000000000000000000000000000000
P.C.C. 1:2000000000000000000000000000000000000000000000000000000000000000
P.C.C. 1:2500000000000000000000000000000000000000000000000000000000000000
P.C.C. 1:3000000000000000000000000000000000000000000000000000000000000000
P.C.C. 1:4000000000000000000000000000000000000000000000000000000000000000
P.C.C. 1:5000000000000000000000000000000000000000000000000000000000000000
P.C.C. 1:6000000000000000000000000000000000000000000000000000000000000000
P.C.C. 1:8000000000000000000000000000000000000000000000000000000000000000
P.C.C. 1:10000000000000000000000000000000000000000000000000000000000000000
P.C.C. 1:12000000000000000000000000000000000000000000000000000000000000000
P.C.C. 1:15000000000000000000000000000000000000000000000000000000000000000
P.C.C. 1:20000000000000000000000000000000000000000000000000000000000000000
P.C.C. 1:25000000000000000000000000000000000000000000000000000000000000000
P.C.C. 1:30000000000000000000000000000000000000000000000000000000000000000
P.C.C. 1:40000000000000000000000000000000000000000000000000000000000000000
P.C.C. 1:50000000000000000000000000000000000000000000000000000000000000000
P.C.C. 1:60000000000000000000000000000000000000000000000000000000000000000
P.C.C. 1:80000000000000000000000000000000000000000000000000000000000000000
P.C.C. 1:100000000000000000000000000000000000000000000000000000000000000000
P.C.C. 1:120000000000000000000000000000000000000000000000000000000000000000
P.C.C. 1:150000000000000000000000000000000000000000000000000000000000000000
P.C.C. 1:200000000000000000000000000000000000000000000000000000000000000000
P.C.C. 1:250000000000000000000000000000000000000000000000000000000000000000
P.C.C. 1:300000000000000000000000000000000000000000000000000000000000000000
P.C.C. 1:400000000000000000000000000000000000000000000000000000000000000000
P.C.C. 1:500000000000000000000000000000000000000000000000000000000000000000
P.C.C. 1:600000000000000000000000000000000000000000000000000000000000000000
P.C.C. 1:800000000000000000000000000000000000000000000000000000000000000000
P.C.C. 1:1000000000000000000000000000000000000000000000000000000000000000000
P.C.C. 1:1200000000000000000000000000000000000000000000000000000000000000000
P.C.C. 1:1500000000000000000000000000000000000000000000000000000000000000000
P.C.C. 1:2000000000000000000000000000000000000000000000000000000000000000000
P.C.C. 1:2500000000000000000000000000000000000000000000000000000000000000000
P.C.C. 1:3000000000000000000000000000000000000000000000000000000000000000000
P.C.C. 1:4000000000000000000000000000000000000000000000000000000000000000000
P.C.


MASTER METER ROOM (FOR COMMERCIAL & RESIDENTIAL)
ELV. RM. (FOR COMMERCIAL)
SMOKE EXTRACTION FAN ROOM (FOR COMMERCIAL)
MAKE UP FAN ROOM
SHOP B04
SHOP B03
SHOP B02
SHOP B05
SHOP B01
SUNKEN PLAZA
SHOPPING ARCADE
PAU ROOM (FOR COMMERCIAL)
POTABLE WATER TANK
DUCT SPACE
FLUSHING WATER TANK & UPFEED PUMP RM. 2 (FOR TOWER 3)
FLUSHING WATER TANK & UPFEED PUMP RM. 1 (FOR TOWER 3)
36m³ F.S. WATER TANK
SPRINKLER & F.S. WATER TANK & PUMP RM. (FOR PODIUM AND TOWER 2)
124m³ SPRINKLER WATER TANK
T.B.E. ROOM 3 (FOR COMMERCIAL)
27m³ F.S. WATER TANK
T.B.E. ROOM 2 (FOR RESIDENTIAL)
FLUSHING WATER METER RM.
P.D. RM.
LIFT SHAFT
T.B.E. ROOM 1 (FOR RESIDENTIAL)
T.B.E. ROOM 4 (FOR COMMERCIAL)
POTABLE & FLUSHING WATER TANK & UPFEED PUMP ROOM (FOR R.P.F.)
54m³ SPRINKLER WATER TANK
SPRINKLER WATER TANK & PUMP RM. (FOR TOWER 5)
ACCESS PANEL AT H.L.
FAN ROOM (FOR COMMERCIAL)
ELEC. CABLE DUCT
POTABLE & FLUSHING WATER TANK & UPFEED PUMP ROOM (FOR TOWER 5)
CONC. FILL
POTABLE WATER TANK
FLUSHING WATER TANK & UPFEED PUMP RM. 2 (FOR TOWER 3)
FLUSHING WATER TANK & UPFEED PUMP RM. 1 (FOR TOWER 3)
PRESSURIZATION FAN ROOM
F. LAV.
ACCESSIBLE TOILET
PRESSURIZATION STAIRCASE & LIFT LOBBY
COMMERCIAL CARPARK
DRIVEWAY
C101
C102
C103
C104
C105
C106
C107
C108
C109
C110
C111
C112
RUNNING SLOPE 1:12
LOADING/UNLOADING BAY (11m x 3.5m x 4.7 HEADROOM) (FOR NON-INDUSTRIAL)
HG01
HG02
HG03
HG04
HG05
HG06
LG12
TURN-TABLE
PIPE DUCT ROOM
LOBBY AREA 7.314 m²
LOBBY AREA 5.106 m²
ELV. RM. (FOR COMMERCIAL) PRESSURIZATION STAIRCASE & LIFT LOBBY
UPPER PART OF B2 DRIVEWAY
P.A.U. ROOM
P.D. ROOM (FOR COMMERCIAL & RESIDENTIAL CARPARK)
PAD FOR PAU
PAD FOR PAD
DRIVEWAY RAMP DN 1:10
DRIVEWAY RAMP DN 1:8.5
DRIVEWAY RAMP DN 1:12
DRIVEWAY RAMP UP 1:10
S.P.D. & L.P.D.
E.M.R. (FOR COMMERCIAL)
T.B.E. RM.C (FOR COMMERCIAL)
T.B.E. RM.B (FOR RESIDENTIAL)
ELV. ROOM (FOR COMMERCIAL)
S.E.S. PANEL ROOM
WATER METER ROOM
REFUSE STORAGE AND MATERIAL RECOVERY CHAMBER 1
REFUSE STORAGE AND MATERIAL RECOVERY CHAMBER 2
PARKING SPACE FOR RCU (12m x 5m x 4.5m HEADROOM)
UPPER PART OF B2 DRIVEWAY
UPPER PART OF REFUSE STORAGE AND MATERIAL RECOVERY CHAMBER
DUCT SPACE AT H.R. W/ MIN. 2m HEADROOM
SMOKE VENT "VB1-1"
SMOKE VENT "VB1-2"
SMOKE VENT "VB1-3"
SMOKE VENT "VB1-4"
SMOKE VENT "VB1-5"
SMOKE VENT "VB1-6"
SMOKE VENT "VB1-7"
SMOKE VENT "VB1-8"
SMOKE VENT "VB1-9"
SMOKE VENT "VB1-10"
SMOKE VENT "VB1-11"
SMOKE VENT "VB1-12"
SMOKE VENT "VB1-13"
SMOKE VENT "VB1-14"
SMOKE VENT "VB1-15"
SMOKE VENT "VB1-16"
SMOKE VENT "VB1-17"
SMOKE VENT "VB1-18"
SMOKE VENT "VB1-19"
SMOKE VENT "VB1-20"
SMOKE VENT "VB1-21"
SMOKE VENT "VB1-22"
SMOKE VENT "VB1-23"
SMOKE VENT "VB1-24"
SMOKE VENT "VB1-25"
SMOKE VENT "VB1-26"
SMOKE VENT "VB1-27"
SMOKE VENT "VB1-28"
SMOKE VENT "VB1-29"
SMOKE VENT "VB1-30"
SMOKE VENT "VB1-31"
SMOKE VENT "VB1-31" T/A
SMOKE VENT "VB1-32"
SMOKE VENT "VB1-32" T/A
SMOKE VENT "VB2-1"
SMOKE VENT "VB2-2"
SMOKE VENT "VB2-3"
SMOKE VENT "VB2-4"
SMOKE VENT "VB2-5"
SMOKE VENT "VB2-6"
SMOKE VENT "VB2-7" T/A
SMOKE VENT "VB2-8" T/A
SMOKE VENT "VB2-9" T/A
SMOKE VENT "VB2-10"
SMOKE VENT "VB2-11"
SMOKE VENT "VB2-12"
SMOKE VENT "VB2-13"
SMOKE VENT "VB2-14"
SMOKE VENT "VB2-15"
SMOKE VENT "VB2-16"
SMOKE VENT "VB3-1"
SMOKE VENT "VB3-1" T/A
SMOKE VENT "VB3-2"
SMOKE VENT "VB3-2" T/A
SMOKE VENT "VB3-3"
SMOKE VENT "VB3-4"
SMOKE VENT "VB3-5"
SMOKE VENT "VB3-5" T/A
SMOKE VENT "VB3-6"
SMOKE VENT "VB3-7"
SMOKE VENT "LV-1"
SMOKE VENT "LV-2"
SMOKE VENT "LV-3"
SMOKE VENT "LV-3" T/A
SMOKE VENT "LV-4"
SMOKE VENT "LV-5"
ST-B1
ST-B2
ST-B3
ST-B4
ST-B5
ST-B6
ST-B7
ST-B8
ST-B9
ST-B10
ST-B11
INDEPENDENT STAIRCASE FOR B1/F
INDEPENDENT STAIRCASE FOR B2/F
INDEPENDENT STAIRCASE FOR B3/F
INDEPENDENT STAIRCASE FOR B1/F
ST-810 INDEPENDENT STAIRCASE FOR B1/F
ESC-1
ESC-2
ESC-3
ESC-4
ESC-5
ESC-6
ESC-7
ESC-8
ESC-9
ESC-10
ESC-11
ESC-12
ESC-13
ESC-14
ESC-15
ESC-16
ESC-17
ESC-18
ESC-19
ESC-20
ESC-21
ESC-22
ESC-23
ESC-24
ESC-25
ESC-26
ESC-27
ESC-28
ESC-29
ESC-30
ESC-31
ESC-32
ESC-33
ESC-34
ESC-35
ESC-36
ESC-37
ESC-38
ESC-39
ESC-40

PROFILE OF FOOTBRIDGE SUPPORTS AND CONNECTIONS FOR FUTURE FOOTBRIDGE ABOVE (UNDER SEPERATE SUBMISSION)

PAVEMENT (2.1m WIDTH APPROX.)

PAVEMENT (2m WIDTH APPROX.)

PAVEMENT (3.9m WIDTH APPROX.)

PAVEMENT (12.17m WIDTH APPROX.)

ADJOINING LOT (4.8m WIDTH APPROX.)

ADJOINING BUILDING

ADJC

PUBLIC LANE

BOUNDARY OF ADJACENT LOT

ENTRANCE LOBBY (TOWER 2)

ENTRANCE LOBBY (TOWER 1)

DRIVEWAY RAMP DN 1:10

DRIVEWAY RAMP UP 1:10

RAMP 1:21

RUN IN

RUN OUT

PRESSURIZATION FAN ROOM

P.A.U. ROOM

AIR DUCT ROOM (FOR BASEMENT)

E.M.R.

H.V. CABLE RISER ROOM

ELV RM.

FMR RM.

P.D.

A.D. (S.P.S.)

A.D. (M.E.S.)

A.D. (SMOKE EXTRACTION SYSTEM)

SHOP G01

SHOP G02

SHOP G03

SHOP G04

SHOP G05

SHOP G06

SHOP G07

SHOP G08

SHOP G09

SHOP G10

SHOP G11

SHOP G12

SHOP G13

SHOP G14

SHOP G15

SHOP G16

SHOP G17

SHOP G18

SHOP G19

SHOP G20

SHOP G21

SHOP G22

SHOP G23

SHOP G24

SHOP G25

PART PLAN FOR ST-07 AT UPPER PART OF G/F

PART PLAN FOR ST-11 AT UPPER PART OF G/F

PART PLAN FOR ST-04 & ST-10 AT UPPER PART OF G/F

PART PLAN FOR ST-01 & ST-12 AT UPPER PART OF G/F

PART PLAN FOR ST-02 & ST-03 AT UPPER PART OF G/F

PART PLAN FOR ST-05 AT UPPER PART OF G/F

PART PLAN FOR ST-06 AT UPPER PART OF G/F

PART PLAN FOR ST-09 AT UPPER PART OF G/F

PART PLAN FOR ST-T1 AT UPPER PART OF G/F

SHOP 115
SHOP 119
SHOP 118
SHOP 116
SHOP 117
SHOP 108
SHOP 110
SHOP 109
SHOP 114
SHOP 113
SHOP 112
SHOP 111
SHOP 107
SHOP 106
SHOP 105
SHOP 122
SHOP 101
SHOP 102
SHOP 103
SHOP 104
SHOPPING ARCADE
FLAT ROOF
PUMP ROOM (WASTE WATER)
SHOPPING ARCADE ROOF
EXTENT OF FOOTBRIDGE
FOOTBRIDGE SUPPORTS AND CONNECTIONS FOR FUTURE FOOTBRIDGE (UNDER SEPARATED SUBMISSION FOR FUTURE FOOTBRIDGE)
ALUM. CLADDING GLASS WALL
TRANSFER PLATE ABOVE
RC LINE OF ARCHI. FEATURE
ARCHI. FEATURE
BUILDING LINE ABOVE AT 2/F
TOP OF EXHAUST AIR DUCT
SUPPORTING FRAME FOR FUTURE LED WALL (FROM LEV. 11.375 TO LEV. 14.55)
PERFORATED FEATURE WALL (FREE AREA > 2/3)
TOP OF R.C. FENCE WALL
CLASS CANOPY ABOVE
FOOTBRIDGE FALL 1:35
PROJECTING PLANTER
OPENABLE WINDOW
SHOPPING ARCADE ROOF
V VOID
PURCHASE INFORMATION OR SERVICE COUNTERS
BRAILLE & TACTILE FLOOR PLAN
LIFT CONTROL CABINET
GLASS DOOR LIFT CONTROL CABINET
CHILLER PLANT RM.
A.D. (S.E.S.)
DOGHOUSE
MIN. 900mm METAL RAILING
ELV ROOM (FOR RETAIL)
F.R.R. SLIDING DOOR (60/60 W/ SMOKE SEAL)
ACCESSIBLE TOILET
MANAGEMENT OFFICE (FOR RETAIL)
CHANGING ROOM
SINK
P.A.U. ROOM
R.C. PLINTH 150mm H.
STONE ARCH. FEATURE ALUM. CLAD.
TRANSFER PLATE ABOVE
10" VENTIFIRE STANDARD ST-12
DEADEND TRAVEL DIST. F TO G = 13.447 m < 18m
HOR. DIST. F TO H =18.121 m < 36m
TRAVEL DIST. = 21382 m < 36m
HOR. DIST. = 42.026 m < 60m
DEADEND TRAVEL DIST. = 11.585m < 36m
TRAVEL DIST. = 32.525 m < 36m
TRAVEL DIST. =19.950 m < 36m
DEADEND TRAVEL DIST. = 16.377 m < 18m
DEADEND TRAVEL DIST. L TO M =12.400m < 18m
TRAVEL DIST. L TO N = 28.246 m < 36m
DEADEND TRAVEL DIST. M TO N = 9.116 m < 18m
HOR. DIST. M TO P = 20.788 m < 36m
HOR. DIST. D TO E = 54.553 m < 60m
HOR. DIST. J TO P = 28.523 m < 36m
1.09m X 13 = 14.16m OPENABLE WINDOW
1.4m X 3 = 4.45m OPENABLE WINDOW
CHILD CARE CENTRE
TRANSFORMER RM. NO.3
TRANSFORMER RM. NO.1
(3 NOS. OF TRANSFORMER FOR TOWER 1)
TRANSFORMER RM. NO.2
(2 NOS. OF TRANSFORMER FOR TOWER 1&2)
L.V. SWITCH RM. NO.1 (FOR RETAIL)
L.V. SWITCH RM. NO.2A (FOR TOWER 1&2)
PLANT DELIVERY ACCESS AREA (FOR TRANSFORMER RM.)
PLANT DELIVERY ACCESS AREA
3050W X FULL HEIGHT FOLDABLE GATE
DEMOUNTABLE METAL RAILING
METAL CANOPY
BUILDING LINE ABOVE AT 2/F
WALL METAL SIGNBOARD
METAL SIGNBOARD
ARCH. FEATURE
RC LINE OF ARCHI. FEATURE
M.L. AT H/L
ALUM. GRILLE
STONE CLADDING
UNISEX TOILET
F.E.R.S.
F.L.AV.
M.L.AV.
E.D.
P.D.
P.A.U. ROOM
R.C. PLINTH 150mm H.
GLASS WALL
BABYCARE ROOM
JANITOR
FOOTBRIDGE ABOVE
EXTENT OF FOOTBRIDGE
PLANTER
10.95(TOS)
10.35
22 AGBP115
21 AGBP115
ST-01
ST-02
ST-03
ST-04
ST-05
ST-06
ST-07
ST-08
ST-09
ST-10
ST-11
ST-12
LIFT L07
LIFT L13
LIFT L14
LIFT L15
LIFT L16
LIFT SHAFT
EMR & ELV RM
E.M.R.
A.R.D. (S.P.S.)
S.P.S. P.D.
A.D. (S.E.S.)
F.S.D.
F.H.C.
F.H.R.
F.E.
SPH
SNK
WMV
DN
UP
UP FROM G/F
DN TO G/F
UP FROM 1/F
DN TO 1/F
UP TO R/F
DN FROM R/F
UP FROM B1
DN TO B1
UP FROM B2
DN TO B2
UP FROM B3
DN TO B3
UP FROM B4
DN TO B4
UP FROM B5
DN TO B5
UP FROM B6
DN TO B6
UP FROM

PART PLAN FOR ST-04
AT UPPER PART OF 2/F

PART PLAN FOR ST-02 & ST-03
AT UPPER PART OF 2/F

PART PLAN FOR POOL DECK
AT LEVEL 15.20

FACING STREET

TOWER 3 +22.00

TOWER 5 +22.00

TOWER 2

TOWER 1 +22.00

ADJOINING LOT

ADJOINING BUILDING

WAN ON STREET

MA TAU WAI ROAD

TOP OF TRANSFER PLATE (COMMON) (ACCESS BY GONDOLA)

COMMON FLAT ROOF (ACCESS BY GONDOLA)

UNDER BUILDING (PLANNING) REG. 31
LEVEL OF MAIN ROOF PARAPET : 101.35
LEVEL OF WINDOW SILL AT 3/F : 23.00
REQUIRED LENGTH OF HORIZONTAL PLANE
= (101.35 – 23.00) / 6 = 13.058
HORIZONTAL PLANE AREA PROVIDED
= 13.100 x 2.300 = 30.130 > 21 m² (REQUIRED)

UNDER BUILDING (PLANNING) REG. 31
LEVEL OF MAIN ROOF PARAPET : 101.35
LEVEL OF WINDOW SILL AT 3/F : 23.00
REQUIRED LENGTH OF HORIZONTAL PLANE
= (101.35 – 23.00) / 3 = 26.117
HORIZONTAL PLANE AREA PROVIDED
= 26.200 x 2.300 = 60.260 > 21 m² (REQUIRED)

UNDER BUILDING (PLANNING) REG. 31
LEVEL OF MAIN ROOF PARAPET : 101.35
LEVEL OF WINDOW SILL AT 3/F : 22.00
REQUIRED LENGTH OF HORIZONTAL PLANE
= (101.35 – 22.00) / 4 = 19.838
HORIZONTAL PLANE AREA PROVIDED
= 20.00 x 2.300 = 46.000 > 21 m² (REQUIRED)

UNDER BUILDING (PLANNING) REG. 31
LEVEL OF MAIN ROOF PARAPET : 101.350
LEVEL OF WINDOW SILL AT 3/F : 23.00
REQUIRED LENGTH OF HORIZONTAL PLANE
= (101.350 – 23.00) / 6 = 13.058
HORIZONTAL PLANE AREA PROVIDED
= 13.500 x 2.300 = 31.050 > 21 m² (REQUIRED)

UNDER BUILDING (PLANNING) REG. 31
LEVEL OF MAIN ROOF PARAPET : 101.35
LEVEL OF WINDOW SILL AT 3/F : 23.00
REQUIRED LENGTH OF HORIZONTAL PLANE
= (101.35 – 23.00) / 3 = 26.117
HORIZONTAL PLANE AREA PROVIDED
= 26.200 x 2.300 = 60.260 > 21 m² (REQUIRED)

UNDER BUILDING (PLANNING) REG. 31
LEVEL OF FENCE WALL : 101.525
LEVEL OF WINDOW SILL AT 3/F : 23.05
REQUIRED LENGTH OF RECTANGULAR PLANE
= (101.525 – 23.05) / 8 = 9.809
RECTANGULAR HORIZONTAL PLANE AREA PROVIDED
= 9.850 x 2.300 = 22.655 > 21 m² (REQUIRED)

UNDER BUILDING (PLANNING) REG. 31
(FOR 5/F TO 30/F)
LEVEL OF MAIN ROOF PARAPET : 101.525
LEVEL OF WINDOW SILL AT 5/F : 26.250
REQUIRED LENGTH OF HORIZONTAL PLANE
= (101.525 – 26.250) / 6 = 12.546
HORIZONTAL PLANE AREA PROVIDED
= 12.550 x 2.300 = 28.865 > 21 m² (REQUIRED)

CALCULATION OF PRESCRIBED WINDOW REFER TO DRAWING No. A\GBP\17

CALCULATION OF PRESCRIBED WINDOW REFER TO DRAWING No. A\GBP\17

RC PARAPET WALL 900mm H.

PORTAL FOR METAL GATE

ARCH FEATURE

S.S. HATCH COVER

METAL CANOPY (ACCESS BY GONDOLA)

ROOF W/ ALUM. CLADDING (ACCESS BY GONDOLA)

BUILDING LINE BELOW

TRELLIS

FACING STREET

43200

7375

TOWER 5

TRANSFER PLATE

DIAGRAMMATIC SECTION FOR TOWER 5 FLAT M AT 3/F

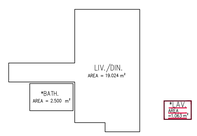
TOWER 5

100.00 R/F

3250 x 23 STOREYS = 74750

TRANSFER PLATE

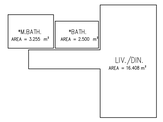
DIAGRAMMATIC SECTION FOR TOWER 5 FLAT M AT 3/F



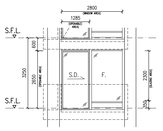








3/F – 30/F T1–FLAT A (LIV./DIN., BATH. & LAV.) ROOM AREA



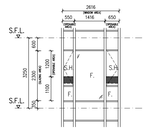
WINDOW AREA CALCULATION
FOR T1–FLAT A (LIV./DIN., BATH. & LAV.)
(FOR T1–FLAT B TO H, J TO N, P & Q (LIV./DIN. & BATH))

ROOM AREA = 19.024 s.m.

WINDOW AREA REQ'D = 19.024 / 10 = 1.902 s.m.
WINDOW AREA PROV'D = 2.800 x 2.300 x 0.70
= 4.508 s.m. > 1.902 s.m. (REQUIRED)

OPENABLE WINDOW AREA REQ'D = 19.024 /16 x 2.500 / 10 = 1.063 / 10 = 1.545 s.m.
OPENABLE WINDOW AREA PROV'D = (1.285 + 2.650 x 0.70)
x 2.394 s.m. > 1.545 s.m. (REQUIRED)

3/F – 30/F T1–FLAT A (M.B.R. & M. BATH) ROOM AREA



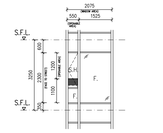
WINDOW AREA CALCULATION
FOR T1–FLAT A (M.B.R. & M. BATH)

ROOM AREA = 9.333 s.m.

WINDOW AREA REQ'D = 9.333 / 10 = 0.933 s.m.
WINDOW AREA PROV'D = 2.616 x 2.300 x 0.70
= 4.213 s.m. > 0.933 s.m. (REQUIRED)

OPENABLE WINDOW AREA REQ'D = 9.333 /16 x 3.255 /10 = 0.909 s.m.
OPENABLE WINDOW AREA PROV'D = (0.645 + 0.55) x 1.200 x 0.70
= 1.008 s.m. >0.909 s.m. (REQUIRED)

3/F – 30/F T1–FLAT A (B.R.1 & B.R.2) ROOM AREA



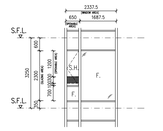
WINDOW AREA CALCULATION
FOR T1–FLAT A (B.R.1 & B.R.2)
(FOR T1–FLAT B TO H, J TO L (B.R.1 & B.R.2))

ROOM AREA = 4.400 s.m.

WINDOW AREA REQ'D = 4.400 / 10 = 0.440 s.m.
WINDOW AREA PROV'D = 2.075 x 2.300 x 0.70
= 3.343 s.m. > 0.440 s.m. (REQUIRED)

OPENABLE WINDOW AREA REQ'D = 4.400 /16 = 0.275 s.m.
OPENABLE WINDOW AREA PROV'D = 0.550 x 1.200 x 0.70
= 0.462 s.m. >0.275 s.m. (REQUIRED)

3/F – 30/F T1–FLAT M (M.B.R.) ROOM AREA



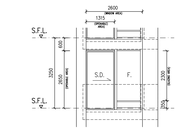
WINDOW AREA CALCULATION
FOR T1–FLAT M (M.B.R.)
(FOR T1–FLAT F (M.B.R.))

ROOM AREA = 8.879 s.m.

WINDOW AREA REQ'D = 8.879 / 10 = 0.888 s.m.
WINDOW AREA PROV'D = 2.3375 x 2.300 x 0.70
= 3.763 s.m. > 0.888 s.m. (REQUIRED)

OPENABLE WINDOW AREA REQ'D = 8.879 /16 = 0.555 s.m.
OPENABLE WINDOW AREA PROV'D = 0.650 x (1.200 x 0.10) x 0.80
= 0.478 s.m. >0.555 s.m. (REQUIRED)

3/F – 30/F T1–FLAT M (LIV./DIN., M.BATH & BATH.) ROOM AREA

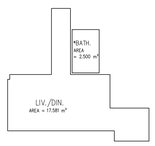


WINDOW AREA CALCULATION
FOR T1–FLAT M (LIV./DIN., M.BATH & BATH.)

ROOM AREA = 16.408 s.m.

WINDOW AREA REQ'D = 16.408 / 10 = 1.641 s.m.
WINDOW AREA PROV'D = 3.600 x 2.300 x 0.70
= 4.788 s.m. > 2.640 s.m. (REQUIRED)

OPENABLE WINDOW AREA REQ'D = 16.408 /16 x 2.500 / 10 x 3.255 / 10 = 1.601 s.m.
OPENABLE WINDOW AREA PROV'D = (1.315 x 2.650 x 0.70)
= 2.439 s.m. >1.601 s.m. (REQUIRED)

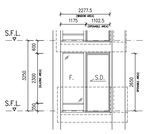








3/F – 30/F T2–FLAT A (LIV./DIN. & BATH.) ROOM AREA



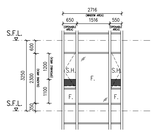
WINDOW AREA CALCULATION
FOR T2–FLAT A (LIV./DIN. & BATH.)
(FOR T2–FLAT B TO H, J TO N, P & Q (LIV./DIN. & BATH))

ROOM AREA = 17.581 s.m.

WINDOW AREA REQ'D = 17.581 / 10 = 1.758 s.m.
WINDOW AREA PROV'D = 2.2775 x 2.300 x 0.70
= 3.662 s.m. > 1.758 s.m. (REQUIRED)

OPENABLE WINDOW AREA REQ'D = 17.581 /16 x 2.500 / 10 = 1.349 s.m.
OPENABLE WINDOW AREA PROV'D = [1.1025 x 2.650 x 0.70]
= 2.045 s.m. >1.349 s.m. (REQUIRED)

3/F – 30/F T2–FLAT A (M.B.R.) ROOM AREA



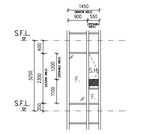
WINDOW AREA CALCULATION
FOR T2–FLAT A (M.B.R.)

ROOM AREA = 9.203 s.m.

WINDOW AREA REQ'D = 9.203 / 10 = 0.920 s.m.
WINDOW AREA PROV'D = 2.716 x 2.300 x 0.70
= 4.373 s.m. > 0.920 s.m. (REQUIRED)

OPENABLE WINDOW AREA REQ'D = 9.203 /16 = 0.575 s.m.
OPENABLE WINDOW AREA PROV'D = (0.645 + 0.55) x 1.200 x 0.70
= 1.008 s.m. >0.575 s.m. (REQUIRED)

3/F – 30/F T2–FLAT J (B.R.1) ROOM AREA



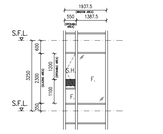
WINDOW AREA CALCULATION
FOR T2–FLAT J (B.R.1)
(FOR T2–FLAT B TO D, G, H, K TO N & P (B.R.1))

ROOM AREA = 4.950 s.m.

WINDOW AREA REQ'D = 4.950 / 10 = 0.495 s.m.
WINDOW AREA PROV'D = 1.450 x 2.300 x 0.70
= 2.334 s.m. > 0.495 s.m. (REQUIRED)

OPENABLE WINDOW AREA REQ'D = 4.950 /16 = 0.309 s.m.
OPENABLE WINDOW AREA PROV'D = 0.550 x 1.200 x 0.70
= 0.462 s.m. >0.309 s.m. (REQUIRED)

3/F – 30/F T2–FLAT A (B.R.2) ROOM AREA

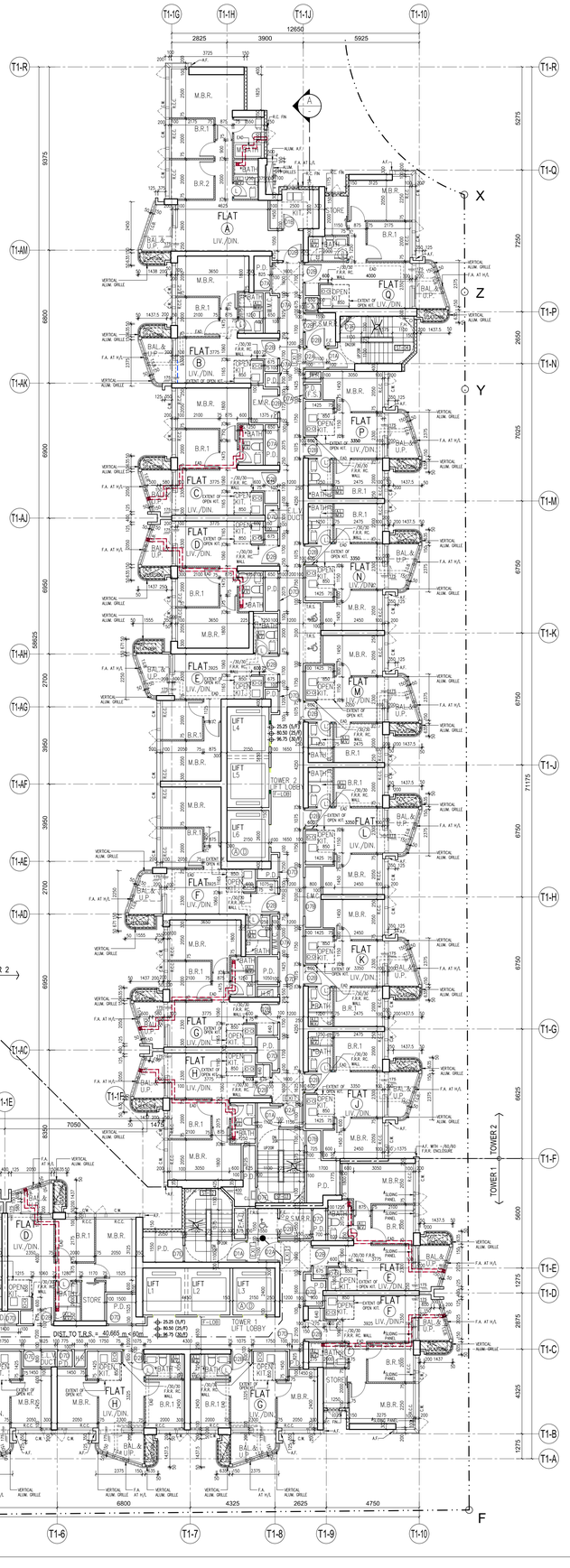


WINDOW AREA CALCULATION
FOR T2–FLAT A (B.R.2)
(FOR T2–FLAT A, E, F, J & Q (B.R.1))
(FOR T2–FLAT B TO H, K TO N, P & Q (M.B.R.))

ROOM AREA = 4.350 s.m.

WINDOW AREA REQ'D = 4.350 / 10 = 0.435 s.m.
WINDOW AREA PROV'D = 1.9375 x 2.300 x 0.70
= 3.119 s.m. > 0.435 s.m. (REQUIRED)

OPENABLE WINDOW AREA REQ'D = 4.350 /16 = 0.272 s.m.
OPENABLE WINDOW AREA PROV'D = 0.550 x 1.200 x 0.70
= 0.462 s.m. >0.272 s.m. (REQUIRED)



5TH TO 30TH FLOOR PLAN – TOWER 1 & TOWER 2 (23 STOREYS)

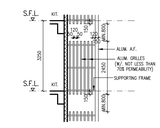
NOTE:
1. MECHANICAL VENTILATION AND ARTIFICIAL LIGHTING WILL BE PROVIDED AT THE BATHROOM/ LAVATORY MARKED WITH " * " FOR OMISSION OF NATURAL LIGHTING AND VENTILATION.
2. THERE WILL BE NO 13/F, 14/F & 24/F IN THE NOMENCLATURE SYSTEM FOR NUMBERING OF FLOORS.
3. SLIDING PANEL TO BE PROVIDED AT WHICH MARKED WITH "#" (REFER TO SLIDING PANEL SCHEDULE DWG. NO. A/GBP/12)
4. LIGHTING AND VENTILATION PROVISION TO ADOPT PERFORMANCE–BASED APPROACH FOR THE ROOM MARKED WITH (##) (REFER DWG. NO. A/GBP/10, A/GBP/10.1)
5. 5 ACH MECHANICAL VENTILATION SHALL BE PROVIDED TO KITCHENS USING UVA METHOD.

LEGEND:

NON–STRUCTURAL PREFABRICATE EXTERNAL WALL (THICKNESS MAX. 150mm)

COMMON AREA FOR MAINTENANCE

A/C PLATFORM



A TYPICAL DETAIL OF ALUM. GRILLES FOR SCREENING OF EXTERNAL PIPES AT T2

SLIDING PANEL SCHEDULE

TOWER 1		
FLAT	ROOM	FLOOR
E	LIV./DIN.#2	3/F – 5/F
	B.R.1#3	
	M.B.R.#3	3/F
F	LIV./DIN.#2	3/F – 5/F
	B.R.1#3	3/F – 6/F
	M.B.R.#3	3/F – 8/F
G	LIV./DIN.#2	5/F – 8/F
	M.B.R.#3	5/F – 9/F
	B.R.1#3	5/F – 8/F
H	LIV./DIN.#2	5/F – 8/F
	M.B.R.#3	5/F – 8/F
	B.R.1#3	
J	LIV./DIN.#2	5/F – 8/F
	M.B.R.#3	5/F – 8/F
	B.R.1#3	5/F – 9/F
K	LIV./DIN.#2	5/F – 9/F
	M.B.R.#3	5/F – 9/F
	B.R.1#3	5/F – 9/F
L	LIV./DIN.#2	5/F – 10/F
	B.R.1#3	3/F – 10/F
	M.B.R.#3	5/F – 10/F
M	LIV./DIN.#2	3/F – 12/F
	M.B.R.#3	3/F – 16/F
	B.R.1#3	
	B.R.2#3	3/F – 15/F

#2: ACOUSTIC DOOR
#3: ACOUSTIC WINDOW

B.D. Ref. :	80 2/4024/21				
BIM Ref. :	-	-			
F.S.D. Ref. :	-	-			
D.L.O. Ref. :	-	-			

Rev.	Description	Drawn	Checked	Approved	Date
-	1 1st Submission	WY	AW	AL	07/2022
A	2 2nd Submission	WY	AW	AL	11/2022
B	1st Amendment	TWM	AW	AL	04/2023
C	2 2nd Amendment	TWM	AW	AL	12/2023
D	3rd Amendment	TWM	AW	AL	04/2024
D	3rd Amendment (Re-submission)	TWM	AW	AL	05/2024
E	5th Amendment	TWM	AW	AL	12/2024
E	5th Amendment (Re-submission)	TWM	AW	AL	02/2025
F	8th Amendment	TWM	AW	AL	05/2025
G	9th Amendment	TWM	AW	AL	08/2025
G	9th Amendment (Re-submission)	TWM	AW	AL	10/2025
H	10th Amendment	TWM	AW	AL	12/2025
I	11th Amendment	TWM	AW	AL	02/2026

Type II works
The works shown on these plans are Type II works (Building Amendment) in respect of which consent is applied for the purpose of Fast Track consent application under regulation 33 of the Building (Administration) Regulations.

RONALD LU & PARTNERS

呂元祥建築師事務所

Check all measurements on site. Do not scale off drawings.
This drawing is to be read in conjunction with the specification and any discrepancies are to be immediately reported to the Architect.
The drawing is copyright and the property of the Architect and is not to be reproduced in whole or in part without permission of the Architect.

Project Title :
PROPOSED DEVELOPMENT
AT BAILEY STREET
& WING KWONG STREET
TO KWA WAN, KOWLOON

Drawing Title :
5TH - 30TH FLOOR PLAN
FOR TOWER 1 & TOWER 2

Drawn By	TWM	Date	08/2025
Checked By	AW	Date	08/2025
Approved By	AL	Date	08/2025
Project No.	21163KL	Issue Date	08/2025

File Path :
J:\Bailey Office Data\2021\21163KL Bailey Street & Wing Kwong Street\DWG\BUILDING\BP 1\5F to 30F Floor Plan\T1 & T2 BP 1.dwg

Scale 1:100 By CAD

Drawing Number : A/GBP/12
Revision Number : I

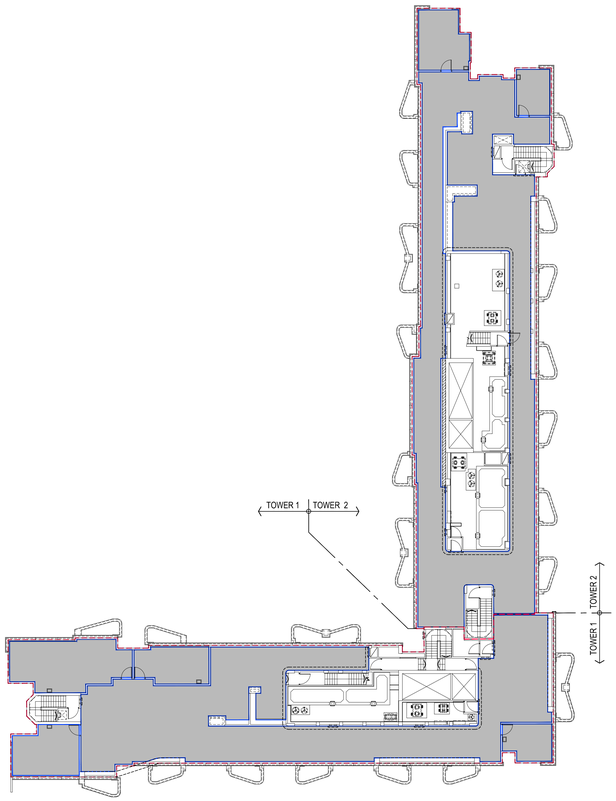
Drawing Purpose
Buildings Department
Amended Plan

Digitally signed by LEUNG Kit Man Andy
APPLI.(BIM)
16 March 2026

Received on
16 March 2026

Plan Approved
(Digitally Signed)
TSOI Lap-san, Lapson
Senior Building Surveyor
for BUILDING AUTHORITY
17 March 2026

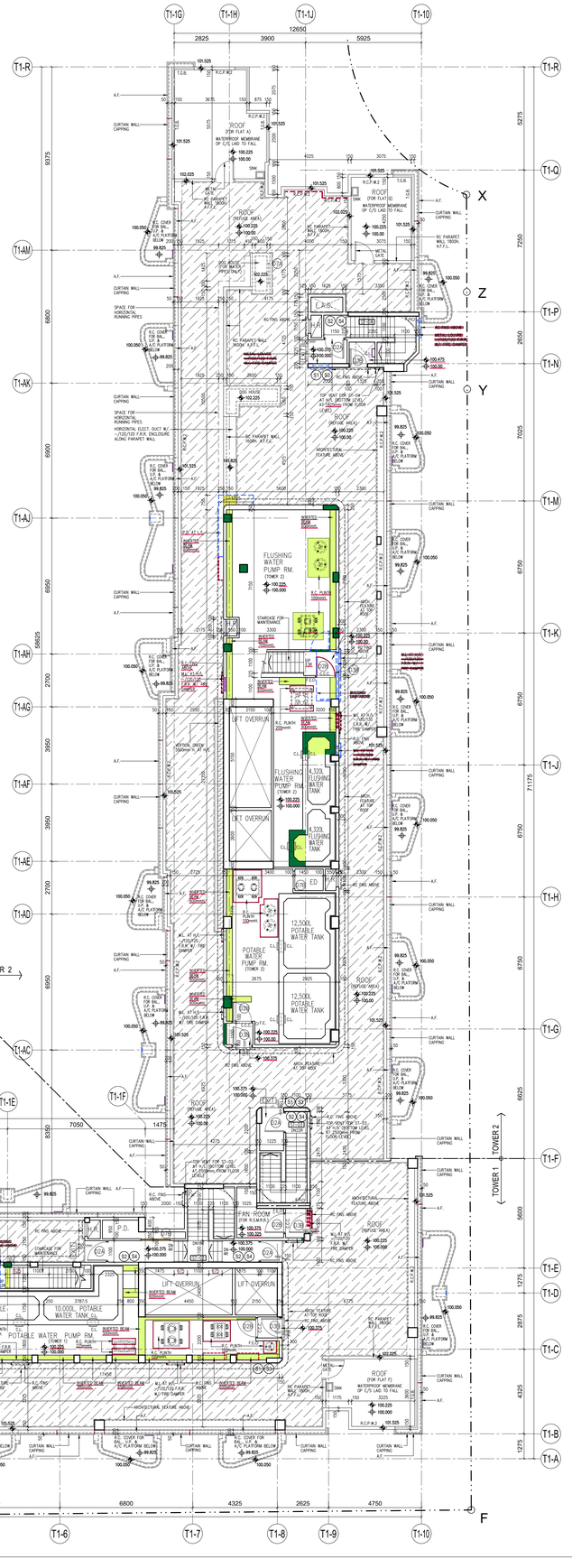
Note: This plan has been processed on a curtailed check basis under the centralized processing system as promulgated in PNAP ADM-15. The duties of the authorized person, registered structural engineer and/or registered geotechnical engineer concerned as specified under section 4(3)(b) and the provision of section 14(2)(c) of the Buildings Ordinance are of particular relevance in this regard.

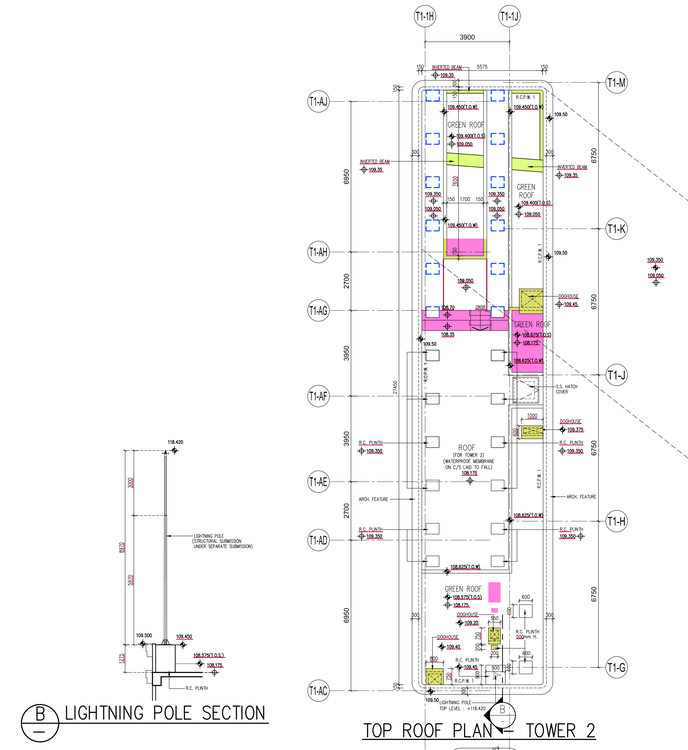


TOWER 1 & TOWER 2 ROOF FLOOR DIAGRAM

(UNDER PLANNING DEPARTMENT)
SCALE 1:200

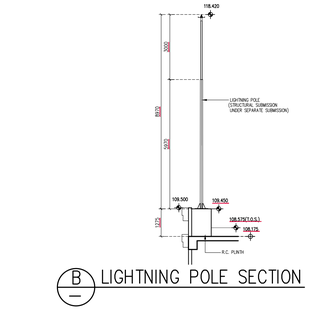
	TOWER 1	TOWER 2
AREA OF ROOF	576.291 m^2	600.794 m^2
AREA OF ROOF W/O. ROOF TOP STRUCTURE	400.750 m^2 (69.540 % OF ROOF AREA)	340.058 m^2 (56.630 % OF ROOF AREA)


T1-1G
T1-1H
T1-1J
T1-1O
2825
3900
5925
12650
T1-1R
T1-1AM
T1-1AK
T1-1AJ
T1-1AH
T1-1AG
T1-1AF
T1-1AE
T1-1AD
T1-1AC
T1-1Q
T1-1P
T1-1N
T1-1M
T1-1K
T1-1J
T1-1H
T1-1G
T1-1F
T1-1E
T1-1D
T1-1C
T1-1B
T1-1A
X
Z
Y
TOWER 1
TOWER 2
ROOF (FOR FLAT A) WATERPROOF MEMBRANE OF C/S LAID TO FALL
ROOF (FOR FLAT C) WATERPROOF MEMBRANE OF C/S LAID TO FALL
ROOF (FOR FLAT D) WATERPROOF MEMBRANE OF C/S LAID TO FALL
ROOF (FOR FLAT E) WATERPROOF MEMBRANE OF C/S LAID TO FALL
ROOF (FOR FLAT F) WATERPROOF MEMBRANE OF C/S LAID TO FALL
ROOF (FOR FLAT G) WATERPROOF MEMBRANE OF C/S LAID TO FALL
ROOF (FOR FLAT H) WATERPROOF MEMBRANE OF C/S LAID TO FALL
ROOF (FOR FLAT I) WATERPROOF MEMBRANE OF C/S LAID TO FALL
ROOF (FOR FLAT J) WATERPROOF MEMBRANE OF C/S LAID TO FALL
ROOF (OTHER AREA)
FLUSHING WATER PUMP RM. (TOWER 2)
4,320L FLUSHING WATER TANK
LIFT OVERRUN
POTABLE WATER PUMP RM. (TOWER 2)
12,500L POTABLE WATER TANK
10,000L POTABLE WATER TANK
FAN ROOM (FOR ROOF)
E.&M.C.
STAIRCASE FOR MAINTENANCE
SPACE FOR HORIZONTAL RUNNING PIPES
SPACE FOR VERTICAL RUNNING PIPES
R.C. PARAPET WALL 1800H. A.F.F.L.
R.C. PARAPET WALL 1500H. A.F.F.L.
R.C. PARAPET WALL 900H. A.F.F.L.
R.C. FINS ABOVE
R.C. COVER FOR BAL. G.F. & A/C PLATFORM BELOW
A/C PLATFORM BELOW
CURTAIN WALL CAPPING
A.F.
T.G.B.
R.C.P.W.2
R.C.P.W.3
R.C. PLINTH 150mm
R.C. PLINTH 200mm
R.C. PLINTH 300mm
R.C. PLINTH 320mm
R.C. PLINTH 500mm
R.C. PLINTH 600mm
R.C. PLINTH 700mm
R.C. PLINTH 1000mm
R.C. PLINTH 1100mm
R.C. PLINTH 1200mm
R.C. PLINTH 1300mm
R.C. PLINTH 1400mm
R.C. PLINTH 1500mm
R.C. PLINTH 1600mm
R.C. PLINTH 1700mm
R.C. PLINTH 1800mm
R.C. PLINTH 1900mm
R.C. PLINTH 2000mm
R.C. PLINTH 2100mm
R.C. PLINTH 2200mm
R.C. PLINTH

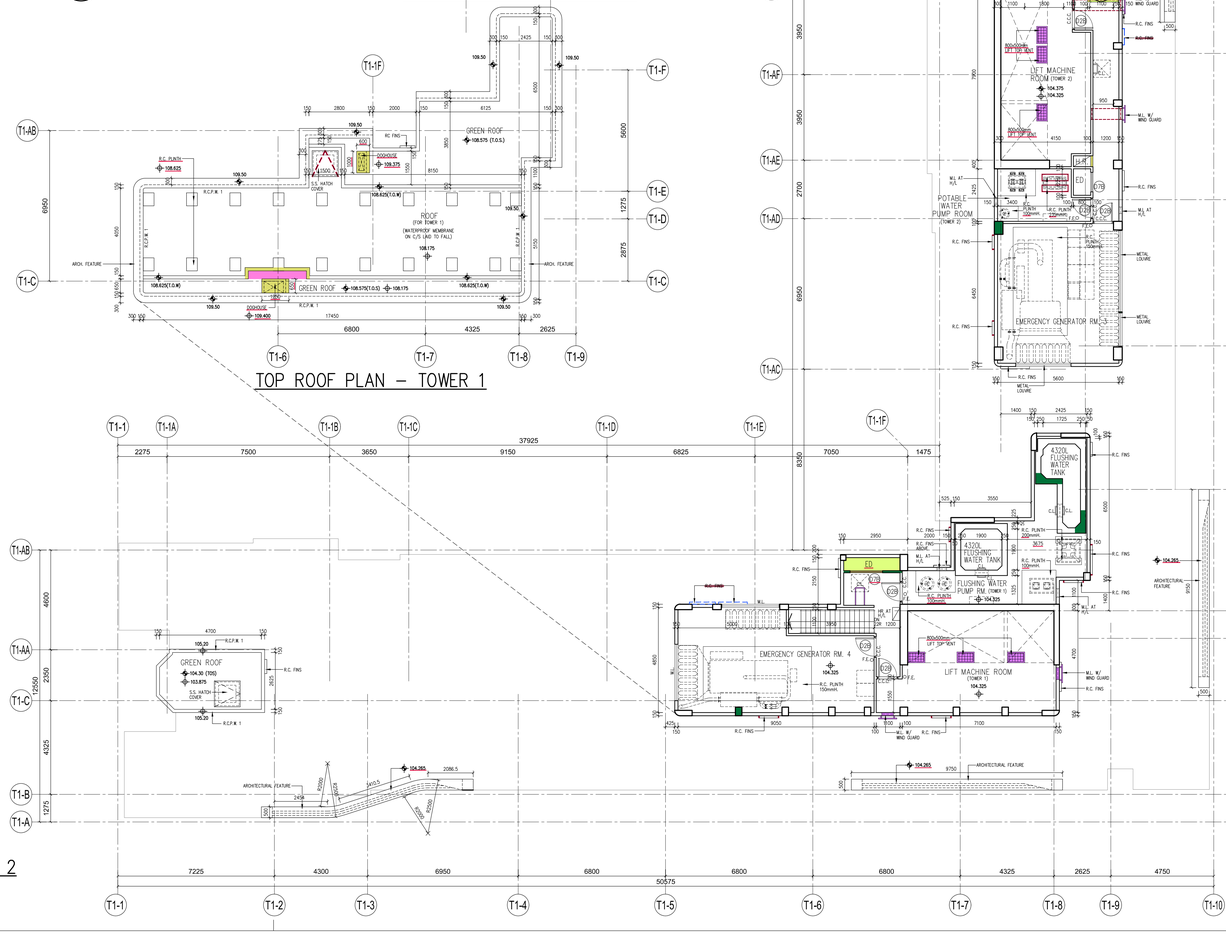


TOP ROOF PLAN – TOWER 2

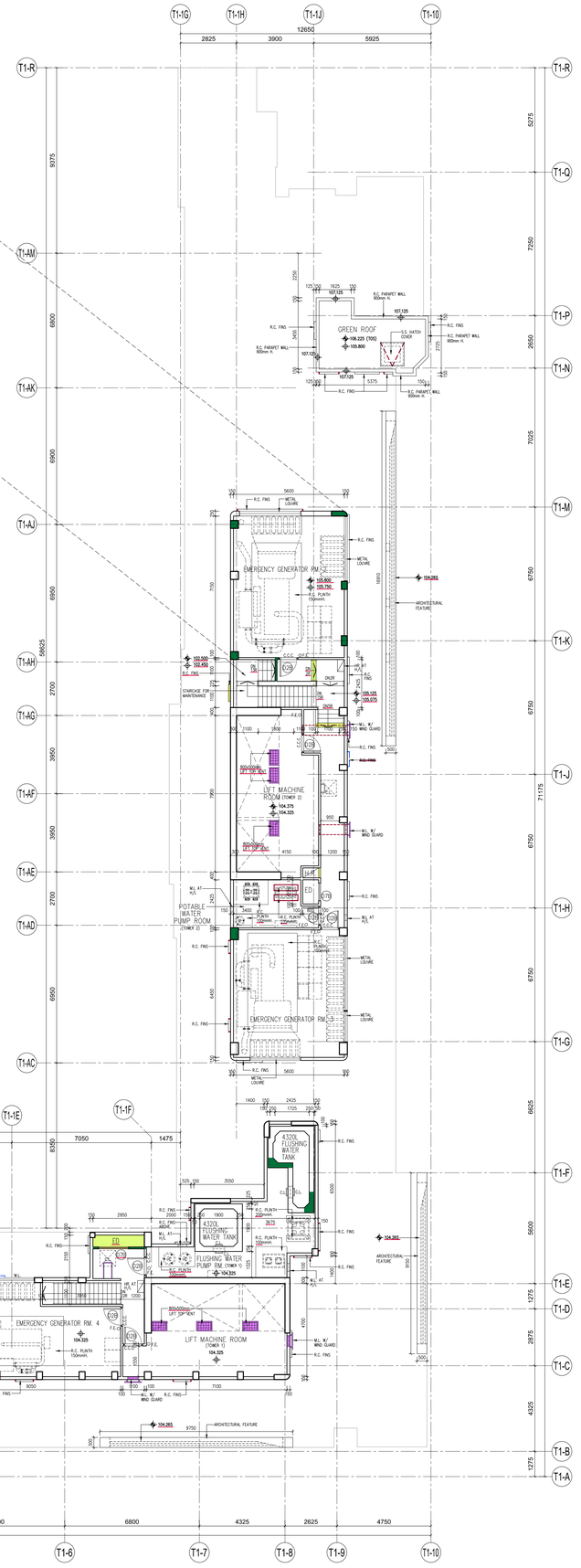
TOP ROOF PLAN – TOWER 1



B LIGHTNING POLE SECTION



UPPER ROOF PLAN – TOWER 1 & TOWER 2



B.D. Ref :	80 2/4024/21
BIM Ref :	- --
F.S.D. Ref :	- --
D.L.O. Ref :	- --

Rev.	Description	Drawn	Checked	Approved	Date
-	1st Submission	WY	AW	AL	07/2022
A	2nd Submission	WY	AW	AL	11/2022
B	1st Amendment	TWM	AW	AL	04/2023
C	2nd Amendment	TWM	AW	AL	12/2023
D	3rd Amendment	TWM	AW	AL	04/2024
D	3rd Amendment (Re-submission)	TWM	AW	AL	05/2024
E	5th Amendment	TWM	AW	AL	12/2024
E	5th Amendment (Re-submission)	TWM	AW	AL	02/2025
F	8th Amendment	TWM	AW	AL	05/2025
G	9th Amendment	TWM	AW	AL	08/2025
G	9th Amendment (Re-submission)	TWM	AW	AL	10/2025
H	10th Amendment	TWM	AW	AL	12/2025
I	11th Amendment	TWM	AW	AL	02/2026

Type III works
The works shown on these plans are Type III works (Building Amendment) in respect of which consent is applied for the purpose of Fast Track consent application under regulation 33 of the Building (Administration) Regulations.

RONALD LU & PARTNERS

呂元祥建築師事務所

Check all measurements on site. Do not scale off drawings.
This drawing is to be read in conjunction with the specification and any discrepancies are to be immediately reported to the Architect.
The copyright of this drawing is reserved by the Architect and is not to be reproduced in whole or in part without permission of the Architect.

Project Title :
PROPOSED DEVELOPMENT
AT BAILEY STREET
& WING KWONG STREET
TO KWA WAN, KOWLOON

Drawing Title :
UPPER ROOF FLOOR PLAN
FOR TOWER 1 & TOWER 2

Drawn By	TWM	Date	08/2025
Checked By	AW	Date	08/2025
Approved By	AL	Date	08/2025
Project No.	21163KL	Issue Date	08/2025

File Path :
...\Bldg 3Pts Sec3\21163KL Bale Dev\Dwg\Dwg\Dev\80\BD\BDSP 1\Tnd Amdmnt_Nov Amdt\P-274.DP 1.Dwg

Scale 1:100 By CAD

Drawing Number : A/GBP/14

Revision Number : I

Drawing Purpose
Buildings Department
Amended Plan

Digitally signed by LEUNG Kit Man Andy
APPLIMARE
16 March 2026

Received on
16 March 2026

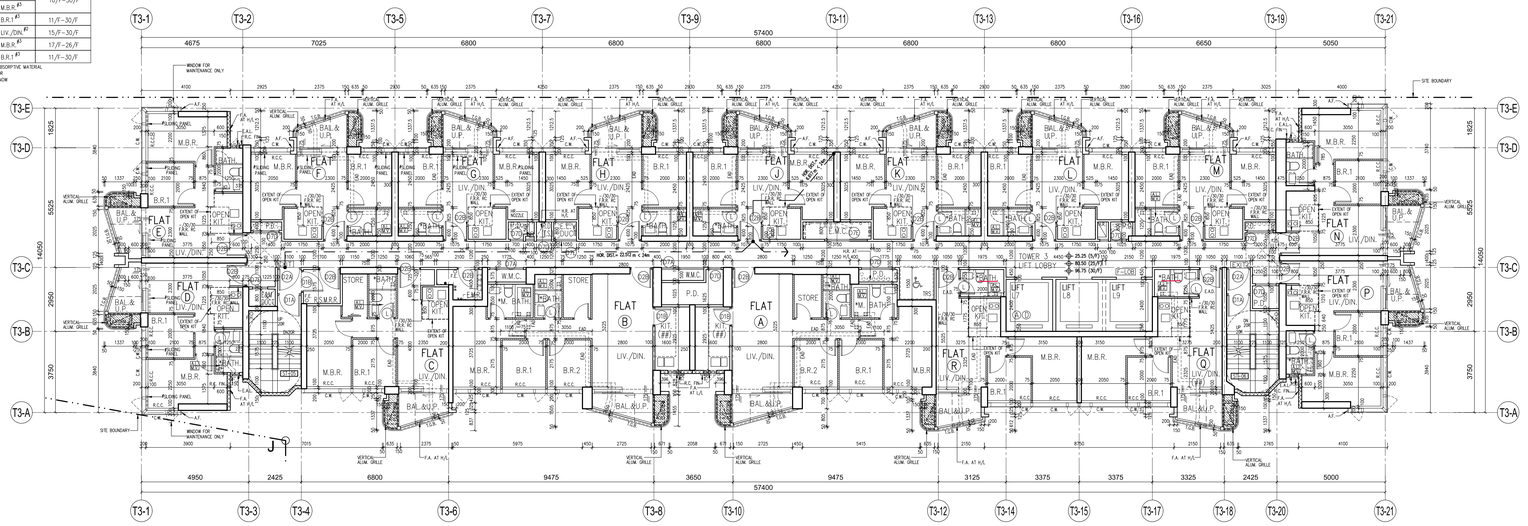
Plan Approved
(Digitally Signed)
TSOI Lap-san, Lapson
Senior Building Surveyor
for BUILDING AUTHORITY
17 March 2026

Note: This plan has been processed on a curtailed check basis under the centralized processing system as promulgated in PNAP ADM-19. The duties of the authorized person, registered structural engineer and/or registered geotechnical engineer concerned as specified under section 4(3)(b) and the provision of section 14(2)(c) of the Buildings Ordinance are of particular relevance in this regard.

SLIDING PANEL SCHEDULE

TOWER 3		
FLAT	ROOM	FLOOR
D	LIV./DIN.#2	3/F – 30/F
	B.R.1#1#3	
	M.B.R.#3	
E	LIV./DIN.#2	3/F – 30/F
	B.R.1#1#3	
	M.B.R.#3	
F	LIV./DIN.#2	10/F – 30/F
	M.B.R.#3	
	B.R.1#3	11/F – 30/F
G	LIV./DIN.#2	15/F – 30/F
	M.B.R.#3	17/F – 26/F
	B.R.1#3	11/F – 30/F

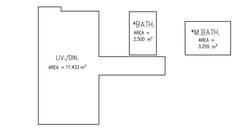
#1 : WITH SOUND ABSORPTIVE MATERIAL
#2 : ACOUSTIC DOOR
#3 : ACOUSTIC WINDOW



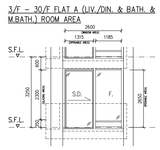
5TH TO 30TH FLOOR PLAN – TOWER 3 (23 STOREYS)

NOTE:
1. MECHANICAL VENTILATION AND ARTIFICIAL LIGHTING WILL BE PROVIDED AT THE BATHROOM/ LAVATORY MARKED WITH " • " FOR OMISSION OF NATURAL LIGHTING AND VENTILATION.
2. THERE WILL BE NO 13/F, 14/F & 24/F IN THE NOMENCLATURE SYSTEM FOR NUMBERING OF FLOORS.
3. SLIDING PANEL TO BE PROVIDED AT WHICH MARKED WITH "#" (REFER TO SLIDING PANEL SCHEDULE DWG. NO. A/GBP/19)
4. LIGHTING AND VENTILATION PROVISION TO ADOPT PERFORMANCE-BASED APPROACH FOR THE ROOM MARKED WITH (##) (REFER DWG. NO. A/GBP/10)
5. 5 ACH MECHANICAL VENTILATION SHALL BE PROVIDED TO KITCHENS USING UVA METHOD.

LEGEND:
A/C PLATFORM



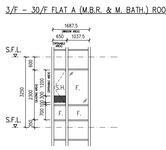
3/F – 30/F FLAT A (LIV./DIN. & BATH. & M.BATH.) ROOM AREA



WINDOW AREA CALCULATION
FOR FLAT A (LIV./DIN. & BATH. & M.BATH.)
(FOR FLAT B TO H, J TO N & P (LIV./DIN. & BATH. & M.BATH.))

ROOM AREA	= 17.433 s.m.
WINDOW AREA REQ'D	= 17.433 / 10 = 1.743 s.m.
WINDOW AREA PROV'D	= (2.600 x 2.300 x 0.70)
	= 4.186 s.m. > 1.743 s.m. (REQUIRED)
OPENABLE WINDOW AREA REQ'D	= 17.433 /16 x 2.500 /10 x 3.255 /10 = 1.665 s.m.
OPENABLE WINDOW AREA PROV'D	= 1.313 x 2.850 x 0.70
	= 2.439 s.m. > 1.665 s.m. (REQUIRED)

3/F – 30/F FLAT A (M.B.R. & M. BATH.) ROOM AREA

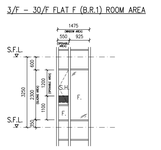


WINDOW AREA CALCULATION
FOR FLAT A (M.B.R. & M. BATH.)
(FOR FLAT B (M.B.R. & M. BATH.))

ROOM AREA	= 8.753 s.m.
WINDOW AREA REQ'D	= 8.753 / 10 = 0.875 s.m.
WINDOW AREA PROV'D	= (1.687.5 x 2.300 x 0.70)
	= 2.717 s.m. > 0.875 s.m. (REQUIRED)
OPENABLE WINDOW AREA REQ'D	= 8.753 /16 = 0.547 s.m.
OPENABLE WINDOW AREA PROV'D	= 0.650 x (1.200 x 0.50) x 0.8
	= 0.676 s.m. >0.547 s.m. (REQUIRED)

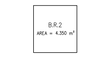


J/F – 30/F FLAT F (B.R.1) ROOM AREA

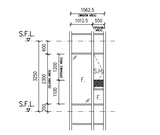


WINDOW AREA CALCULATION
FOR FLAT F (B.R.1)
(FOR FLAT A TO E, G, H, J TO N & P (B.R.1))
(FOR FLAT A TO H, J TO N & P (M.B.R. & M. BATH.))

ROOM AREA	= 4.900 s.m.
WINDOW AREA REQ'D	= 4.900 / 10 = 0.490 s.m.
WINDOW AREA PROV'D	= (1.475 x 2.300 x 0.70)
	= 2.375 s.m. > 0.490 s.m. (REQUIRED)
OPENABLE WINDOW AREA REQ'D	= 4.900 /16 = 0.306 s.m.
OPENABLE WINDOW AREA PROV'D	= 0.550 x 1.200 x 0.70
	= 0.462 s.m. >0.306 s.m. (REQUIRED)

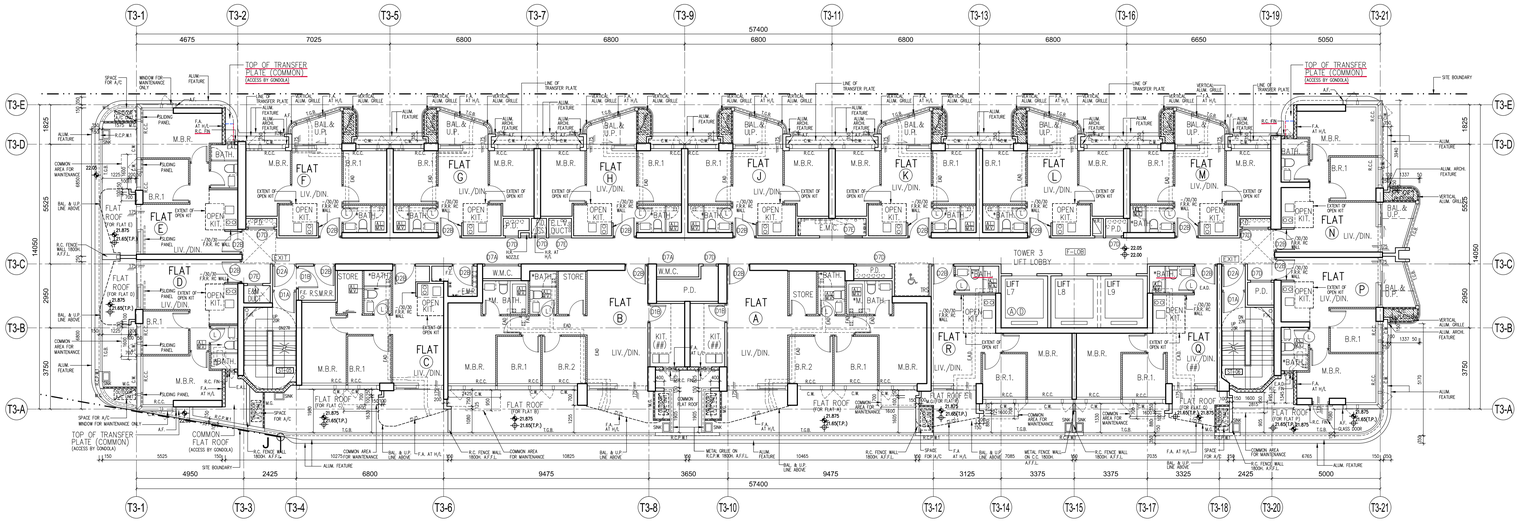


J/F – 30/F FLAT A (B.R.2) ROOM AREA



WINDOW AREA CALCULATION
FOR FLAT A (B.R.2)
(FOR FLAT B (B.R.2))

ROOM AREA	= 4.350 s.m.
WINDOW AREA REQ'D	= 4.350 / 10 = 0.435 s.m.
WINDOW AREA PROV'D	= (1.1625 x 2.300 x 0.70)
	= 2.156 s.m. > 0.435 s.m. (REQUIRED)
OPENABLE WINDOW AREA REQ'D	= 4.350 /16 = 0.272 s.m.
OPENABLE WINDOW AREA PROV'D	= 0.550 x 1.200 x 0.70
	= 0.462 s.m. >0.272 s.m. (REQUIRED)



3RD FLOOR PLAN – TOWER 3

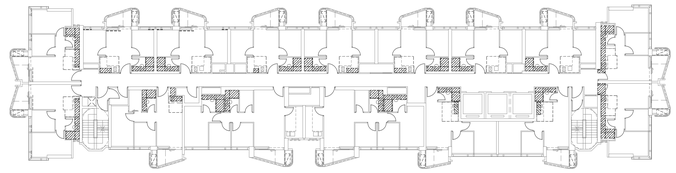
NOTE:
1. MECHANICAL VENTILATION AND ARTIFICIAL LIGHTING WILL BE PROVIDED AT THE BATHROOM/ LAVATORY MARKED WITH " • " FOR OMISSION OF NATURAL LIGHTING AND VENTILATION.
2. ALL DIMENSION ARE SAME AS 5/F – 30/F, EXCEPT OTHERWISE NOTED.
3. SLIDING PANEL TO BE PROVIDED AT WHICH MARKED WITH "#" (REFER TO SLIDING PANEL SCHEDULE DWG. NO. A/GBP/19)
4. LIGHTING AND VENTILATION PROVISION TO ADOPT PERFORMANCE-BASED APPROACH FOR THE ROOM MARKED WITH (##) (REFER DWG. NO. A/GBP/10)
5. 5 ACH MECHANICAL VENTILATION SHALL BE PROVIDED TO KITCHENS USING UVA METHOD.

LEGEND:
A/C PLATFORM

DIAGRAM OF SUNKEN SLAB EXTENT (5th TO 30th FLOOR)

SCALE 1:200

LEGEND:
SUNKEN SLAB



B.D. Ref :	BD 2/4024/21		
BIM Ref :	-	--	
F.S.D. Ref :	-	--	
D.L.O. Ref :	-	--	

Rev.	Description	Drawn	Checked	Approved	Date
-	1st Submission	WY	AW	AL	07/2022
A	2nd Submission	WY	AW	AL	11/2022
B	1st Amendment	TWM	AW	AL	04/2023
C	2nd Amendment	TWM	AW	AL	12/2023
D	3rd Amendment	TWM	AW	AL	04/2024
D	3rd Amendment (Re-submission)	TWM	AW	AL	05/2024
E	5th Amendment	TWM	AW	AL	12/2024
E	5th Amendment (Re-submission)	TWM	AW	AL	02/2025
F	8th Amendment	TWM	AW	AL	02/2025
G	8th Amendment	TWM	AW	AL	05/2025
H	9th Amendment	TWM	AW	AL	08/2025
H	9th Amendment (Re-submission)	TWM	AW	AL	10/2025
I	10th Amendment	TWM	AW	AL	12/2025
J	11th Amendment	TWM	AW	AL	02/2026
K	13th Amendment	TWM	AW	AL	06/2026

Type II works
The works shown on these plans are Type II works (Building Amendment) in respect of which consent is applied for the purpose of Fast Track consent application under regulation 33 of the Building (Administration) Regulations.

RONALD LU & PARTNERS

呂元祥建築師事務所

Check all measurements on site. Do not scale off drawings. Contractor is responsible for verifying all dimensions and any discrepancies are to be immediately reported to the Architect.
This drawing remains the copyright property of the Architect and is not to be reproduced in whole or in part without permission of the Architect.

Project Title :
PROPOSED DEVELOPMENT AT BAILEY STREET & WING KWONG STREET TO KWA WAN, KOWLOON

Drawing Title :
3RD - 30TH FLOOR PLAN FOR TOWER 3

Drawn By	TWM	Date	08/2025
Checked By	AW	Date	08/2025
Approved By	AL	Date	08/2025
Project No.	21163KL	Issue Date	08/2025

File Path :
I:\Bob BPs 2as\2021\21KL Bds Shell & Bnp\Keep Shell\DWG\REGISTERED\F 15 nyc\revit\P_L73_SP_15.rvt

Scale	1:100	By	CAD
Drawing Number :	A/GBP/15	Revision Number :	K

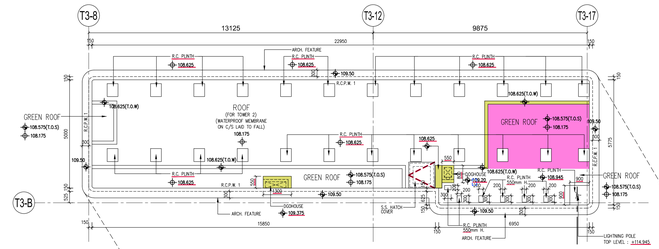
Drawing Purpose
Buildings Department
Amended Plan

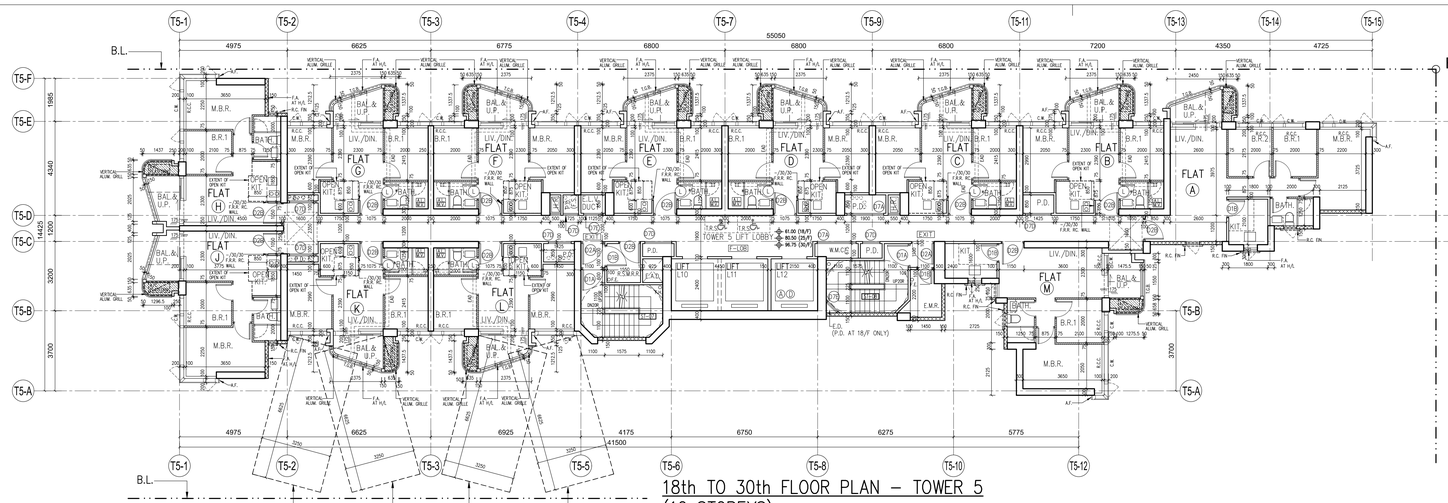
Digitally signed by WONG Chi Kin Kenneth
APUA 19/66
08 July 2026

Received on
08 July 2026

Plan Approved
(Digitally Signed)
TSOI Lap-san, Lapson
Senior Building Surveyor
for BUILDING AUTHORITY
08 July 2026

Note: This plan has been processed on a curtailed check basis under the centralized processing system as promulgated in PNAP ADM-19. The duties of the authorized person, registered structural engineer and/or registered geotechnical engineer concerned as specified under section 4(3)(b) and the provision of section 14(2)(c) of the Buildings Ordinance are of particular relevance in this regard.


T3-8
T3-12
T3-17
13125
9875
22950
ARCH. FEATURE
R.C. PLINTH
108.625
108.50
R.C.P.W. 1
ROOF
(FOR TOWER 3)
WATERPROOF MEMBRANE
ON C/S LAD TO FALL
108.175
108.625(T.O.W)
GREEN ROOF
108.575(T.O.S)
108.175
R.C. PLINTH
108.985
108.625(T.O.W)
GREEN ROOF
108.575(T.O.S)
108.175
108.50
R.C. PLINTH
108.625

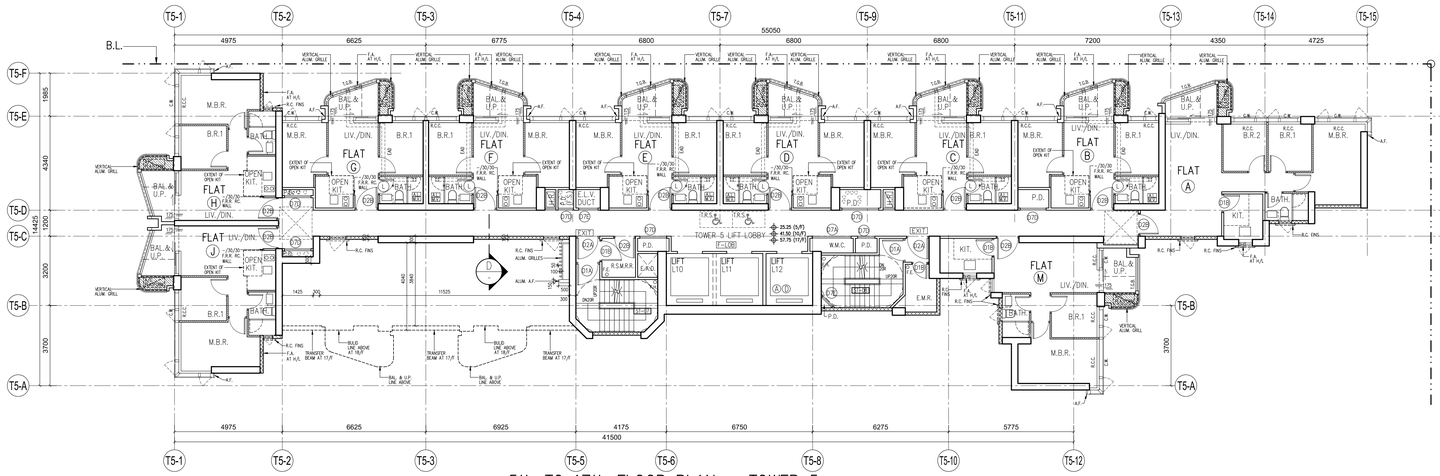


UNDER BUILDING (PLANNING) REG. 31
LEVEL OF MAIN ROOF PARAPET : 101.525
LEVEL OF WINDOW SILL AT 18/F : 62.05
REQUIRED LENGTH OF RECTANGULAR PLANE
= (101.525 - 62.05) / 6 = 6.579
RECTANGULAR HORIZONTAL PLANE AREA PROVIDED
= 6.625 x 3.250 =21.531 > 21m² (REQUIRED)

18th TO 30th FLOOR PLAN – TOWER 5 (12 STOREYS)

NOTE: 1. MECHANICAL VENTILATION AND ARTIFICIAL LIGHTING WILL BE PROVIDED AT THE BATHROOM/ LAVATORY MARKED WITH " * " FOR OMISSION OF NATURAL LIGHTING AND VENTILATION.
2. THERE WILL BE NO 13/F, 14/F & 24/F IN THE NOMENCLATURE SYSTEM FOR NUMBERING OF FLOORS.

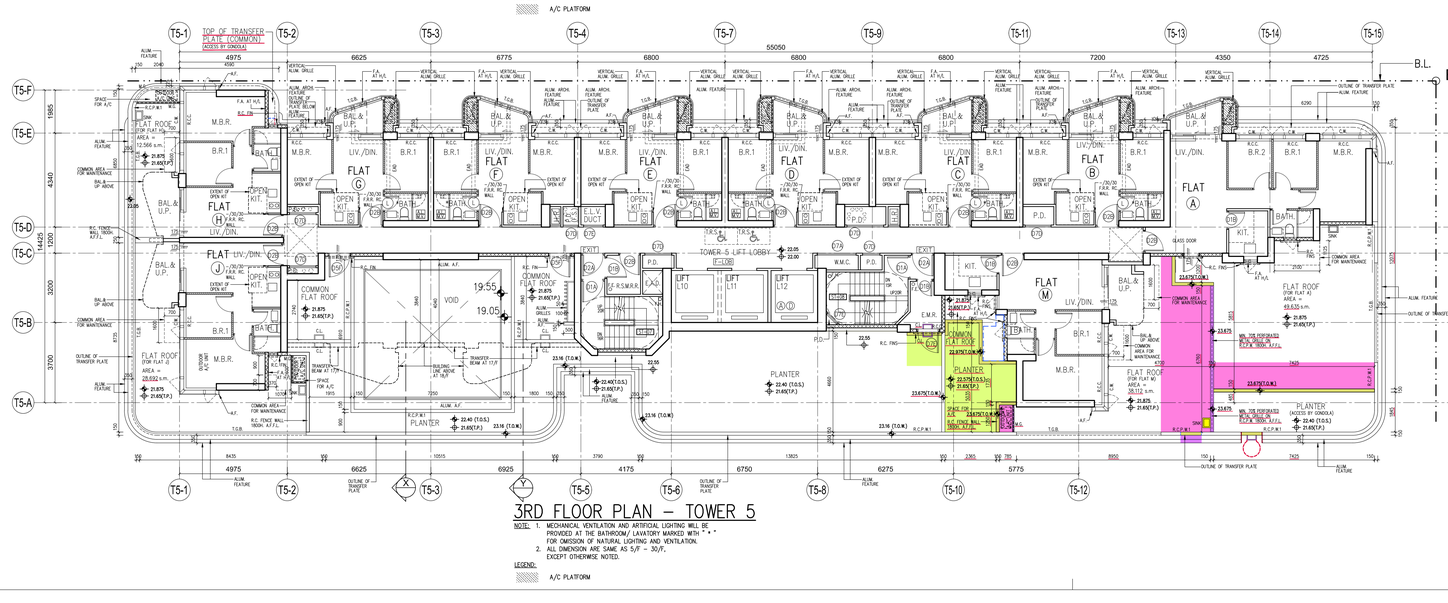
LEGEND:
A/C PLATFORM



5th TO 17th FLOOR PLAN – TOWER 5 (11 STOREYS)

NOTE: 1. MECHANICAL VENTILATION AND ARTIFICIAL LIGHTING WILL BE PROVIDED AT THE BATHROOM/ LAVATORY MARKED WITH " * " FOR OMISSION OF NATURAL LIGHTING AND VENTILATION.
2. THERE WILL BE NO 13/F, 14/F & 24/F IN THE NOMENCLATURE SYSTEM FOR NUMBERING OF FLOORS.

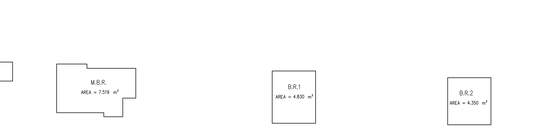
LEGEND:
A/C PLATFORM



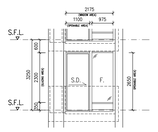
3RD FLOOR PLAN – TOWER 5

NOTE: 1. MECHANICAL VENTILATION AND ARTIFICIAL LIGHTING WILL BE PROVIDED AT THE BATHROOM/ LAVATORY MARKED WITH " * " FOR OMISSION OF NATURAL LIGHTING AND VENTILATION.
2. ALL DIMENSION ARE SAME AS 5/F – 30/F, EXCEPT OTHERWISE NOTED.

LEGEND:
A/C PLATFORM



3/F – 30/F FLAT A (LIV./DIN.) ROOM AREA



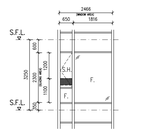
WINDOW AREA CALCULATION
(FOR FLAT A (LIV./DIN.)
(FOR FLAT B TO H, J TO M (LIV./DIN.))

ROOM AREA = 17.744 s.m.

WINDOW AREA REQ'D: = 17.744 /10 = 1.774 s.m.
WINDOW AREA PROV'D = (2.175 x 2.300 x 0.70)
= 3.502 s.m. > 1.774 s.m. (REQUIRED)

OPENABLE WINDOW AREA REQ'D = 17.744 /76 = 1.109 s.m.
OPENABLE WINDOW AREA PROV'D = 1.100 x 2.650 x 0.70
= 2.041 s.m. > 1.109 s.m. (REQUIRED)

3/F – 30/F FLAT H (M.B.R.) AREA



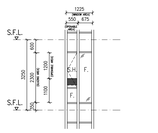
WINDOW AREA CALCULATION
(FOR FLAT H (M.B.R.)
(FOR FLAT A TO G, J TO M (M.B.R.))

ROOM AREA = 7.519 s.m.

WINDOW AREA REQ'D: = 7.519 /10 = 0.752 s.m.
WINDOW AREA PROV'D: = 2.466 x 2.300 x 0.70
= 3.970 s.m. > 0.752 s.m. (REQUIRED)

OPENABLE WINDOW AREA REQ'D = 7.519 /76 = 0.419 s.m.
OPENABLE WINDOW AREA PROV'D = 0.65 x 1.200 x 0.70
= 0.546 s.m. >0.470 s.m. (REQUIRED)

3/F – 30/F FLAT B (B.R.1) ROOM AREA



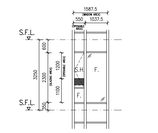
WINDOW AREA CALCULATION
(FOR FLAT B (B.R.1)
(FOR FLAT A, C TO G, J TO M (B.R.1))

ROOM AREA = 4.830 s.m.

WINDOW AREA REQ'D: = 4.830 /10 = 0.483 s.m.
WINDOW AREA PROV'D = (1.225 x 2.300 x 0.70)
= 1.972 s.m. > 0.483 s.m. (REQUIRED)

OPENABLE WINDOW AREA REQ'D = 4.830 /76 = 0.392 s.m.
OPENABLE WINDOW AREA PROV'D = (0.550 x 1.200 x 0.70)
= 0.462 s.m. >0.392 s.m. (REQUIRED)

3/F – 30/F FLAT A (B.R.2) ROOM AREA

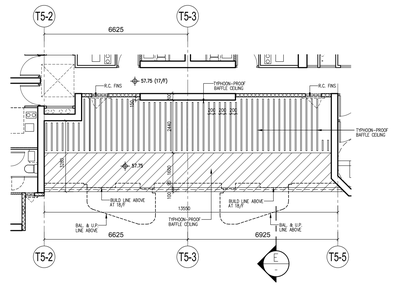


WINDOW AREA CALCULATION
FOR FLAT A (B.R.2)

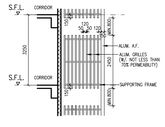
ROOM AREA = 4.350 s.m.

WINDOW AREA REQ'D: = 4.350 /10 = 0.435 s.m.
WINDOW AREA PROV'D: = (1.5875 x 2.300 x 0.70)
= 2.556 s.m. > 0.435 s.m. (REQUIRED)

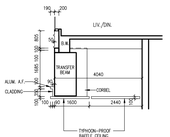
OPENABLE WINDOW AREA REQ'D = 4.350 /76 = 0.272 s.m.
OPENABLE WINDOW AREA PROV'D = (0.550 x 1.200 x 0.70)
= 0.462 s.m. >0.272 s.m. (REQUIRED)



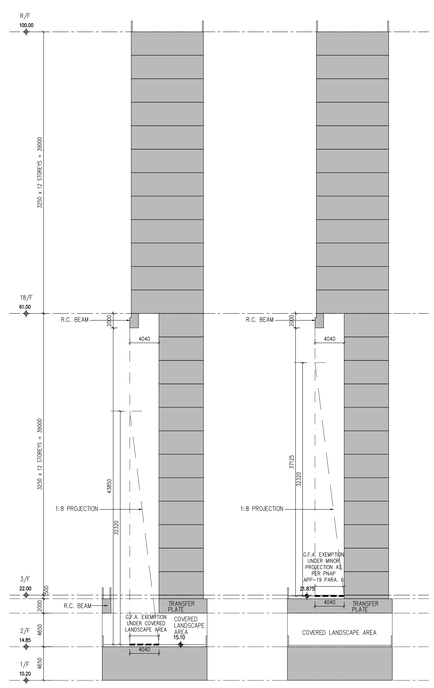
PART PLAN AT 17th FLOOR PLAN – TOWER 5



D TYPICAL DETAIL OF ALUM. GRILLES FOR SCREENING OF EXTERNAL PIPES AT T2



E TYPICAL DETAIL OF CLADDING & TYPHOON-PROOF BAFFLE CEILING
(STRUCTURAL SUBMISSION UNDER SEPARATE SUBMISSION)



DIAGRAMMATIC SECTION X
SCALE 1:300

DIAGRAMMATIC SECTION Y
SCALE 1:300

B.D. Ref :					BD 2/4024/21
BIM Ref :	-	-			
F.S.D. Ref :	-	-			
D.L.O. Ref :	-	-			

Rev.	Description	Drawn	Checked	Approved	Date
-	1st Submission	WY	AW	AL	07/2022
A	2nd Submission	WY	AW	AL	11/2022
B	1st Amendment	TWM	AW	AL	04/2023
C	2nd Amendment	TWM	AW	AL	12/2023
D	3rd Amendment	TWM	AW	AL	04/2024
E	4th Amendment	TWM	AW	AL	08/2024
F	5th Amendment	TWM	AW	AL	12/2024
F	5th Amendment (Re-submission)	TWM	AW	AL	02/2025
G	6th Amendment	TWM	AW	AL	02/2025
H	7th Amendment	TWM	AW	AL	05/2025
I	9th Amendment	TWM	AW	AL	08/2025
J	9th Amendment (Re-submission)	TWM	AW	AL	10/2025
J	10th Amendment	TWM	AW	AL	12/2025
K	11th Amendment	TWM	AW	AL	02/2026
L	13th Amendment	TWM	AW	AL	06/2026

Type II works
The works shown on these plans are Type II works (Building Amendment) in respect of which consent is applied for the purpose of Fast Track consent application under regulation 33 of the Building (Administration) Regulations.

RONALD LU & PARTNERS

呂元祥建築師事務所

Check all measurements on site. Do not scale off drawings.
Any discrepancies between drawings and site conditions and any discrepancies are to be immediately reported to the Architect.
This drawing remains the copyright property of the Architect and is not to be reproduced in whole or in part without permission of the Architect.

Project Title :
PROPOSED DEVELOPMENT
AT BAILEY STREET
& WING KWONG STREET
TO KWA WAN, KOWLOON

Drawing Title :
3RD - 30TH FLOOR PLAN
FOR TOWER 5

Drawn By	TWM	Date	08/2025
Checked By	AW	Date	08/2025
Approved By	AL	Date	08/2025
Project No.	21163KL	Issue Date	08/2025

File Path :
I:\Bulk Ship_2a\2021\21KL Bailey Street\DWG\REGS\BD\DGF 15 nyck\rev\DFLOT A_DGF 17.dwg

Scale 1:100 By CAD

Drawing Number : A/DGP/17

Revision Number : L

Drawing Purpose
Buildings Department
Amended Plan

Digitally signed by WONG Chi Kin Kenneth
APVA) 19/66
08 July 2026

Received on
08 July 2026

Plan Approved
(Digitally Signed)
TSOI Lap-san, Lapson
Senior Building Surveyor
for BUILDING AUTHORITY
08 July 2026

Note: This plan has been processed on a curtailed check basis under the centralized processing system as promulgated in PNAP ADM-19. The duties of the authorized person, registered structural engineer and/or registered geotechnical engineer concerned as specified under section 4(3)(b) and the provision of section 14(2)(c) of the Buildings Ordinance are of particular relevance in this regard.

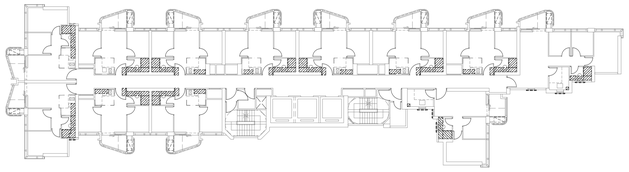


DIAGRAM OF SUNKEN SLAB EXTENT (18th TO 30th FLOOR)

SCALE 1:200

LEGEND:

SUNKEN SLAB

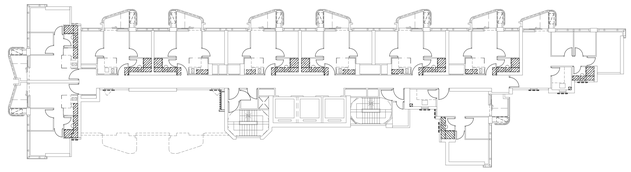
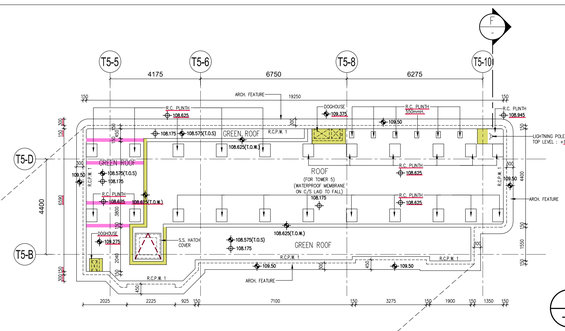


DIAGRAM OF SUNKEN SLAB EXTENT (5th TO 17th FLOOR)

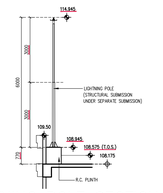
SCALE 1:200

LEGEND:

SUNKEN SLAB



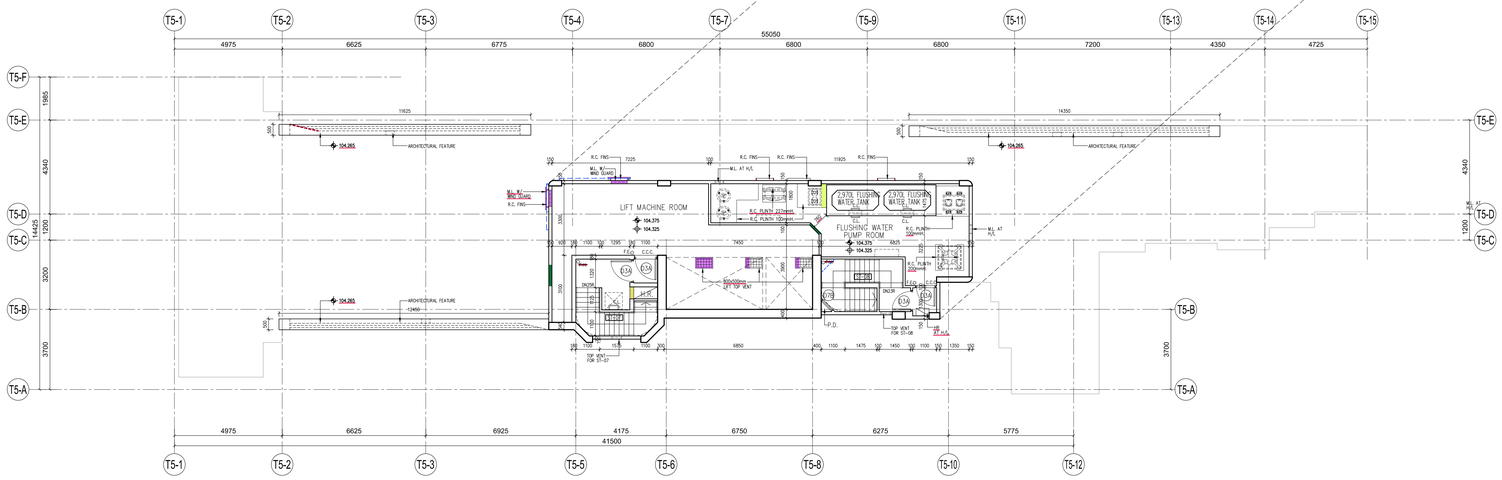
TOP ROOF PLAN – TOWER 5



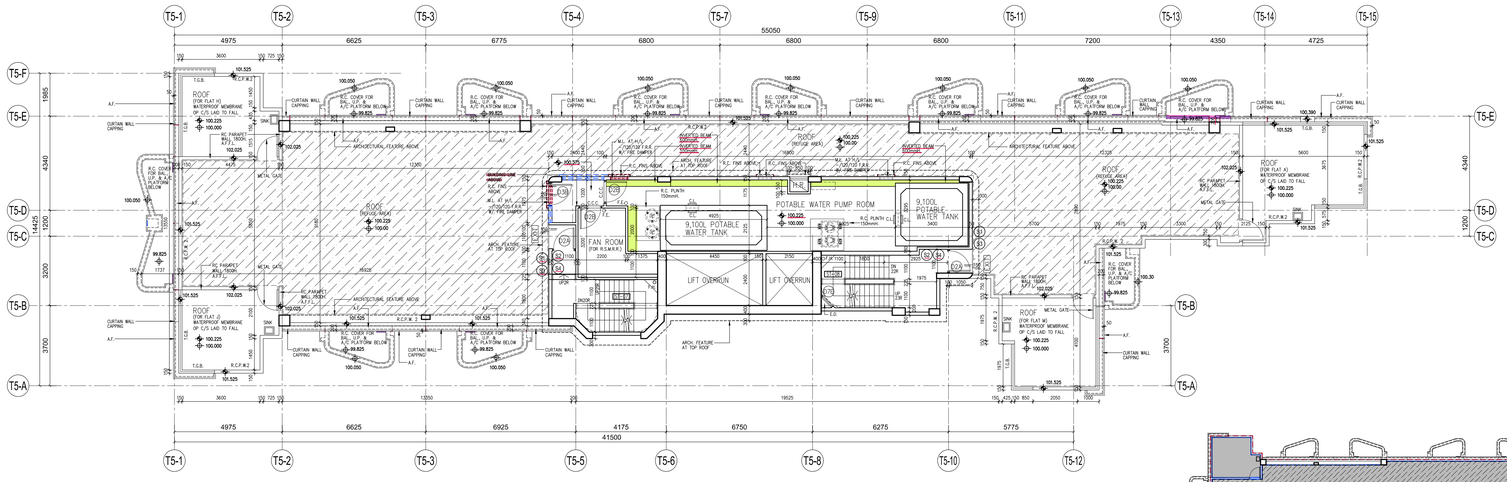
F LIGHTNING POLE SECTION

B.D. Ref :	BD 2/4024/21
BIM Ref :	- --
F.S.D. Ref :	- --
D.L.O. Ref :	- --

Rev.	Description	Drawn	Checked	Approved	Date
-	1st Submission	WY	AW	AL	07/2022
A	2nd Submission	WY	AW	AL	11/2022
B	1st Amendment	TWM	AW	AL	04/2023
C	2nd Amendment	TWM	AW	AL	12/2023
D	3rd Amendment	TWM	AW	AL	04/2024
D	3rd Amendment (Re-submission)	TWM	AW	AL	05/2024
E	5th Amendment	TWM	AW	AL	12/2024
E	5th Amendment (Re-submission)	TWM	AW	AL	02/2025
F	8th Amendment	TWM	AW	AL	05/2025
G	9th Amendment	TWM	AW	AL	08/2025
G	9th Amendment (Re-submission)	TWM	AW	AL	10/2025
H	10th Amendment	TWM	AW	AL	12/2025
I	11th Amendment	TWM	AW	AL	02/2026



UPPER ROOF PLAN – TOWER 5



ROOF PLAN – TOWER 5

LEGEND:

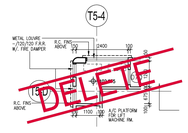
- R1 REFUGE FLOOR NOTICE
- R2 STAIR NO. SIGN
- R3 DIRECTIONAL SIGN TO EXIT STAIRCASE
- R4 A SIGN INDICATING THE ENTRANCE TO THE REFUGE FLOOR

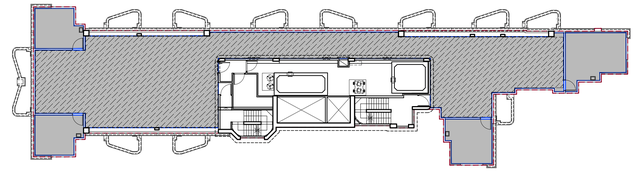
NET REFUGE AREA = 245.916 m^2

THE PERCENTAGE OF THE NET REFUGE AREA

THE G/A OF THE LARGEST FLOOR PLATE = 490.398 m^2

PERCENTAGE OF REFUGE AREA PROVIDED = 245.916 / 490.398 x 100% = 50.146 % > 50% (REQUIRED)





TOWER 5 ROOF FLOOR DIAGRAM

(UNDER PLANNING DEPARTMENT)

SCALE 1:200

AREA OF ROOF = 485.949 m^2

AREA OF ROOF W/O. ROOF TOP STRUCTURE = 323.718 m^2 (66.616 % OF ROOF AREA)

Type III works

The works shown on these plans are Type II works (Building Amendment) in respect of which consent is applied for the purpose of Fast Track consent application under regulation 33 of the Building (Administration) Regulations.

RONALD LU & PARTNERS

呂元祥建築師事務所

Check all measurements on site. Do not scale off drawings. This drawing is to be read in conjunction with the specification and any discrepancies are to be immediately reported to the Architect. The copyright of this drawing is reserved by the Architect and is not to be reproduced in whole or in part without permission of the Architect.

Project Title :

PROPOSED DEVELOPMENT AT BAILEY STREET & WING KWONG STREET TO KWA WAN, KOWLOON

Drawing Title :

ROOF FLOOR PLAN FOR TOWER 5

Drawn By	TWM	Date	08/2025
Checked By	AW	Date	08/2025
Approved By	AL	Date	08/2025
Project No.	21163KL	Issue Date	08/2025

File Path :

I:\Bob Sfty Jobs\2021\KL Bailey Street\Drawings\DWG\BD\BD2021\F 1) Final Amendment\ Next Amend\R21a ZIP 1.dwg

Scale 1:100 By CAD

Drawing Number : A/GBP/18

Revision Number : I

Drawing Purpose

Buildings Department
Amended Plan

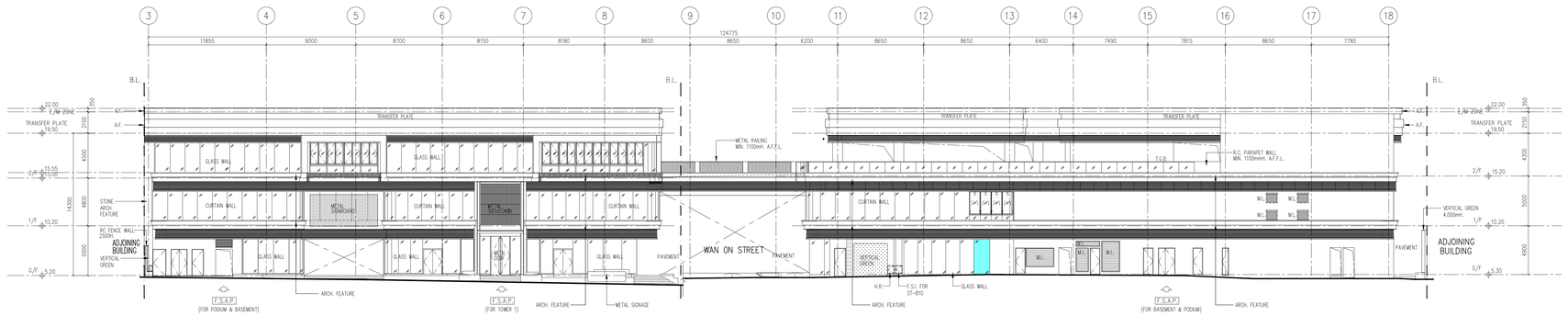
Digitally signed by LEUNG Ki Man Andy
APCAI, BEAM
16 March 2026

Received on 16 March 2026

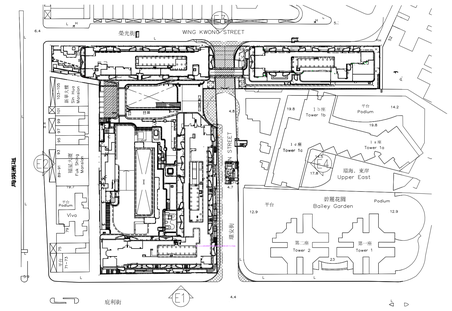
Plan Approved

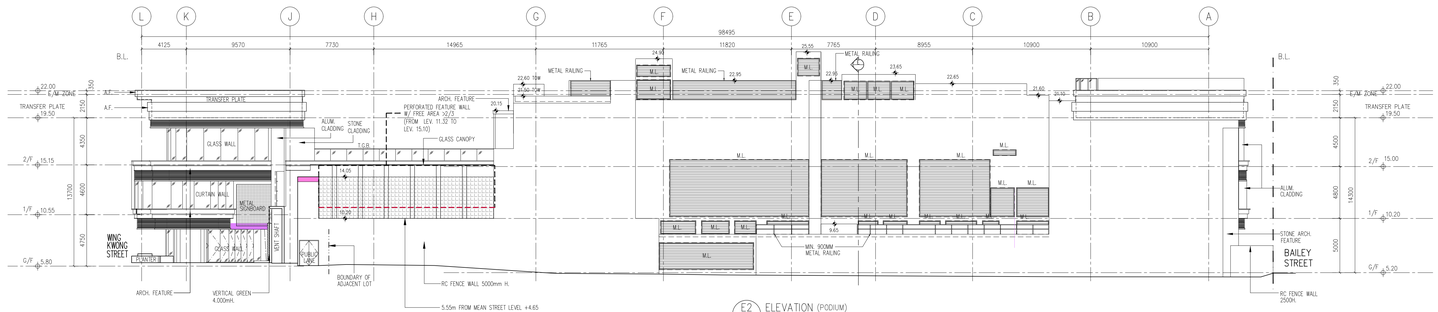
(Digitally Signed)
TSOI Lap-san, Lapson
Senior Building Surveyor
for BUILDING AUTHORITY
17 March 2026

Note: This plan has been processed on a curtailed check basis under the centralized processing system as promulgated in PNAP ADM-19. The duties of the authorized person, registered structural engineer and/or registered geotechnical engineer concerned as specified under section 4(3)(b) and the provision of section 14(2)(c) of the Buildings Ordinance are of particular relevance in this regard.

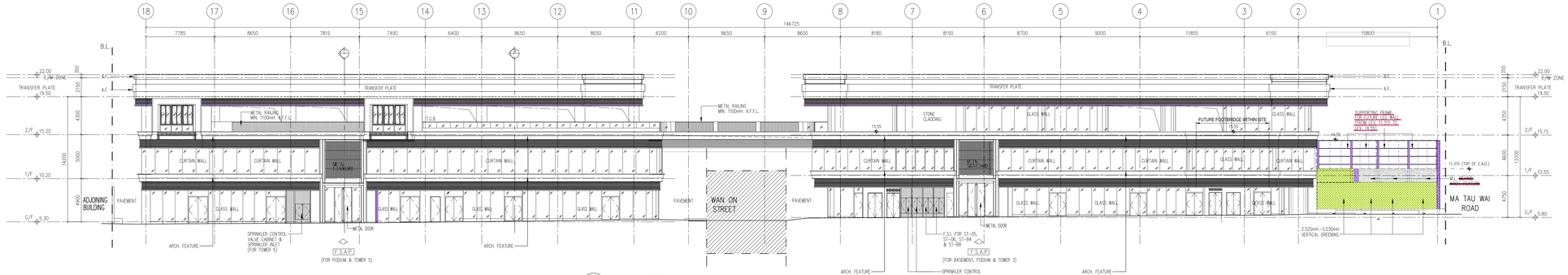


E1 ELEVATION (PODIUM)
SCALE : 1: 200

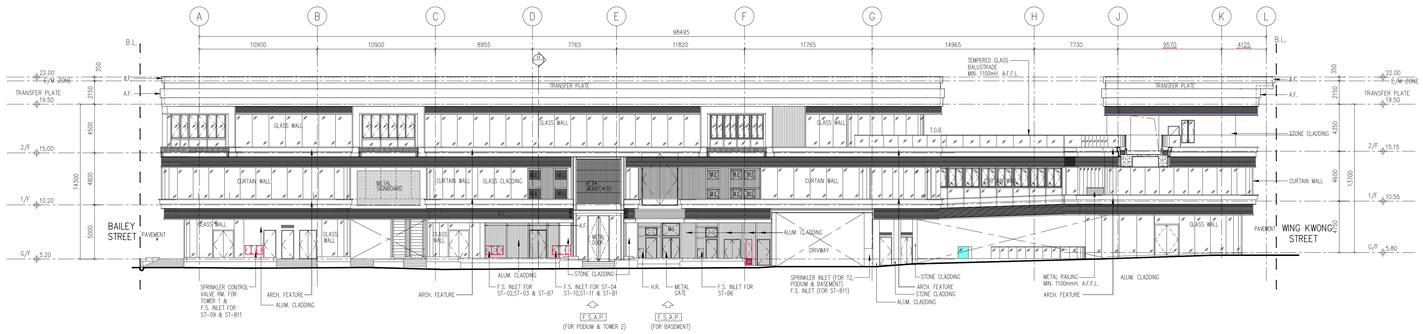




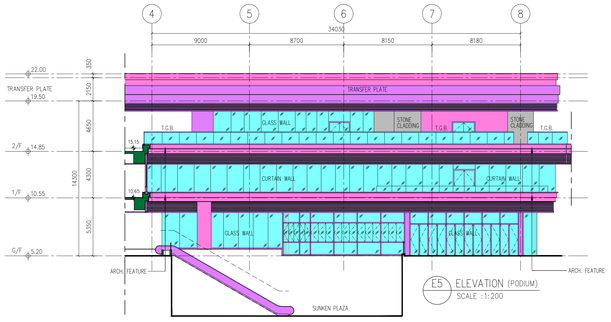
E2 ELEVATION (PODIUM)
SCALE : 1: 200



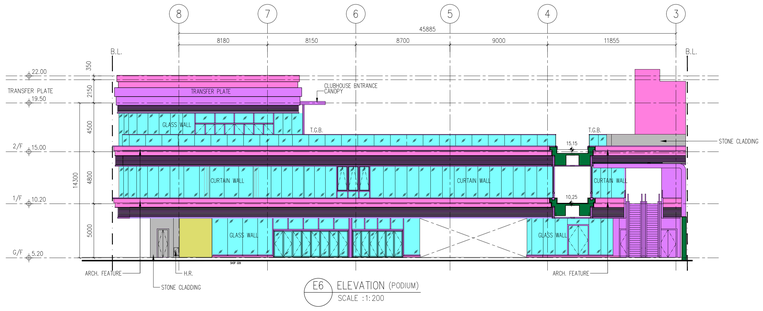
E3 ELEVATION (PODIUM)
SCALE : 1: 200



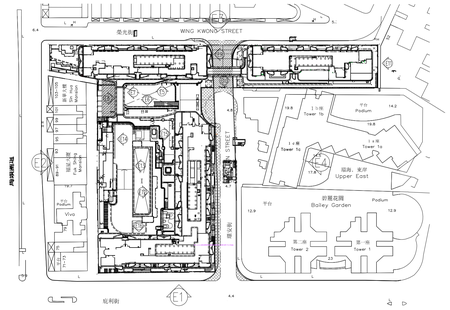
E4 ELEVATION (PODIUM)
SCALE : 1: 200

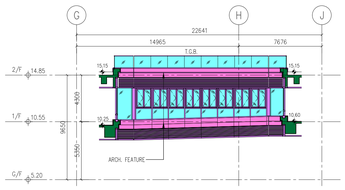


E5 ELEVATION (PODIUM)
SCALE : 1:200

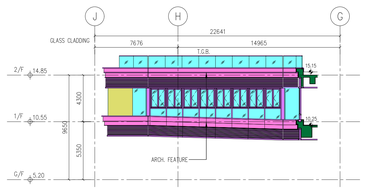


E6 ELEVATION (PODIUM)
SCALE : 1:200

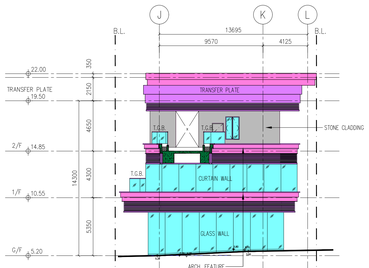




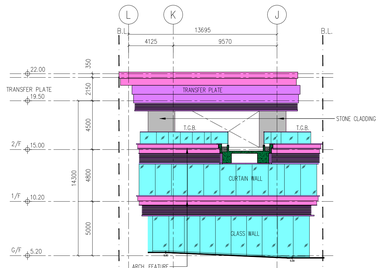
E7 ELEVATION (PODIUM)
SCALE : 1:200



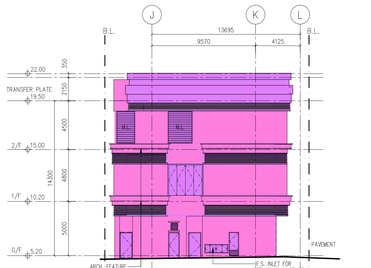
E8 ELEVATION (PODIUM)
SCALE : 1:200



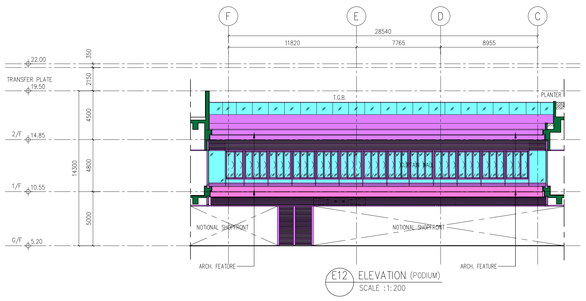
E9 ELEVATION (PODIUM)
SCALE : 1:200



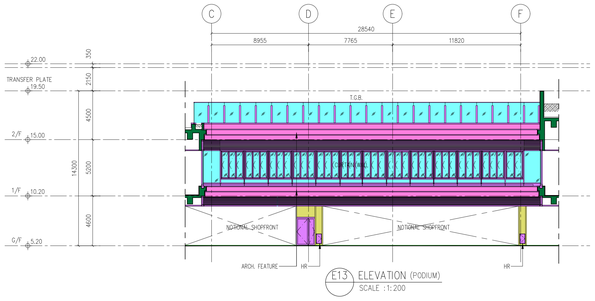
E10 ELEVATION (PODIUM)
SCALE : 1:200



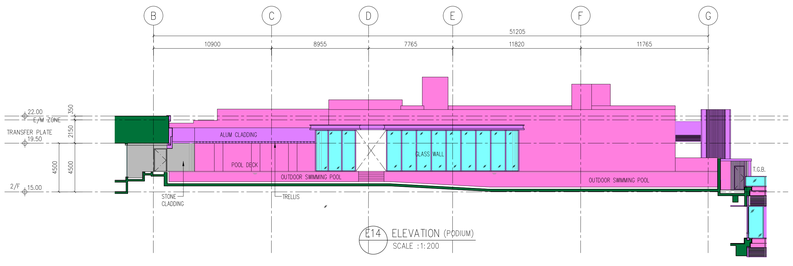
E11 ELEVATION (PODIUM)
SCALE : 1:200



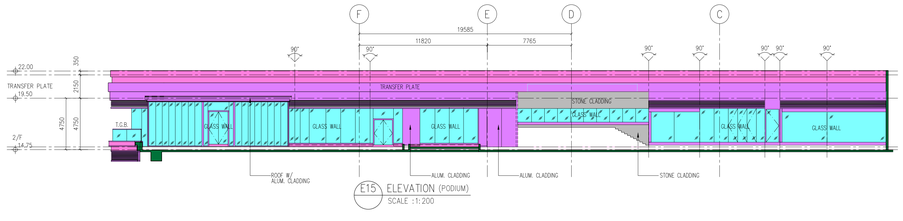
E12 ELEVATION (PODIUM)
SCALE : 1:200



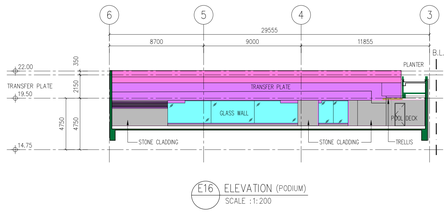
E13 ELEVATION (PODIUM)
SCALE : 1:200



E14 ELEVATION (PODIUM)
SCALE : 1:200



E15 ELEVATION (PODIUM)
SCALE : 1:200



E16 ELEVATION (PODIUM)
SCALE : 1:200