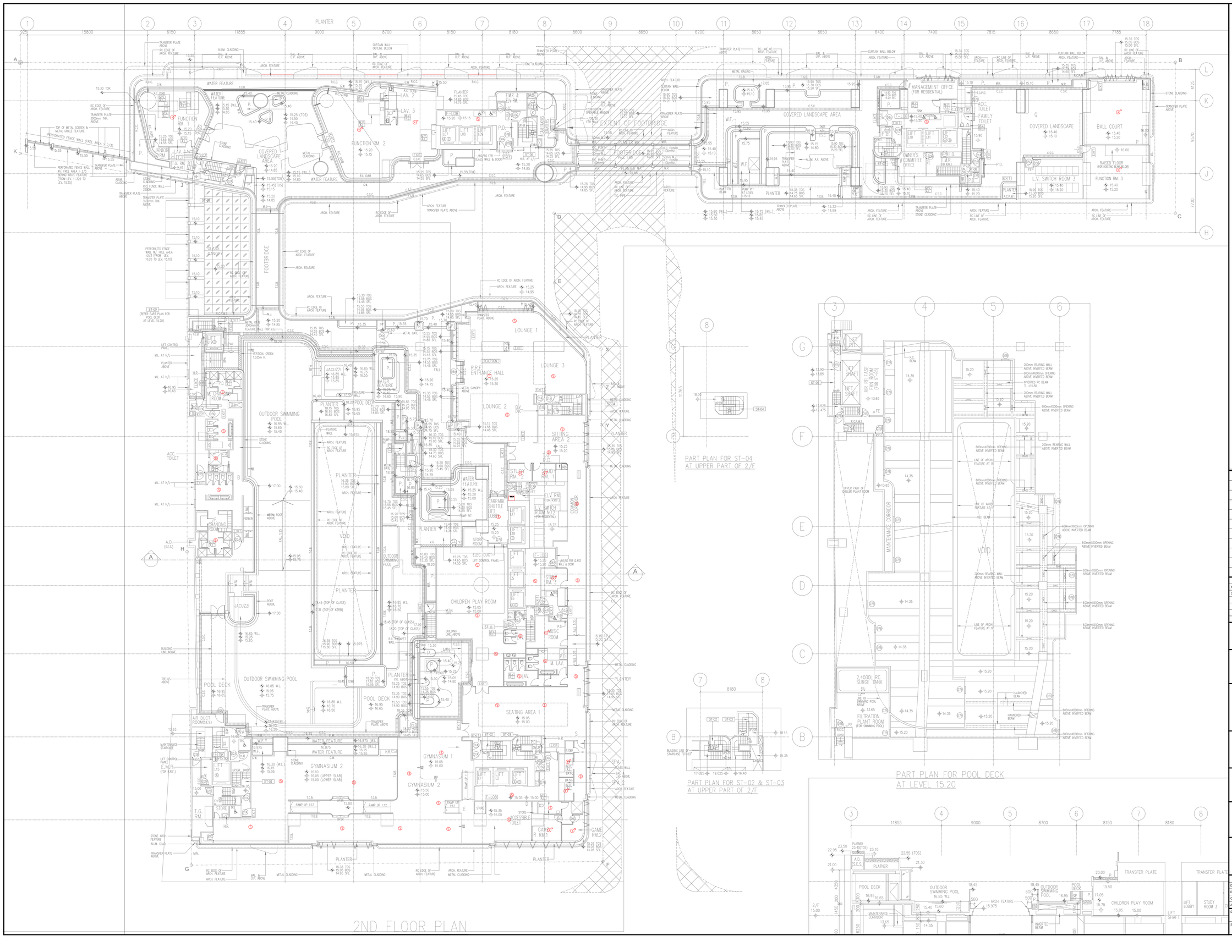


0	1ST SUBMISSION	AC	10/2024
REV.	DESCRIPTION	BY	DATE

	DRAWING REFERENCE	REV.	DATE
ARCHITECTURAL	AGBP/B (11th AMENDMENT)		02/2025
STRUCTURAL			

CLIENT

NATION STAR DEVELOPMENT LIMITED

ARCHITECT

RONALD LU & PARTNERS

Ronald Lu & Partners (Hong Kong) Ltd.
盧永雄建築事務所(香港)有限公司
22nd Floor, Wu Chung House,
213 Queen's Road East,
Wanchai, Hong Kong

CONSULTANT

wsp

7/F, One Kowloon
1 Wang Yuen Street
Kowloon Bay, Hong Kong

MAIN CONTRACTOR

中國海外寶星工程有限公司
CHINA OVERSEAS BUILDING CONSTRUCTION LIMITED

E & M CONTRACTOR

U-Tech Engineering Company Limited
Member of Township Group
UNIT 1, 9/F., KAISER EST., PHASE 1, 51 MAU LAM ROAD, KOWLOON, HONG KONG
TEL : (852) 2765 – 5666 ; FAX : (852) 2392 – 7422

PROJECT

PROPOSED DEVELOPMENT AT BAILEY STREET & WING KWONG STREET, TO KWA WAN, KLN.
INLAND LOT NO. 11279
(URA PROJECT KC-009)

TITLE

ELV LAYOUT FOR SECOND FLOOR PLAN

	NAME	INITIAL	DATE
DESIGNED BY	RONALD WONG		02/10/2024
DRAWN BY	AAREN CHIU		02/10/2024
CHECKED BY	SAM KWOK		02/10/2024
APPROVED BY	WILSON YUEN		02/10/2024

DRAWING NO.	UT/KC009/EL/805	DATE	02/10/2024
		REV.	0
STATUS		SCALE	1:150 @ A0
			DO NOT SCALE THE DRAWING