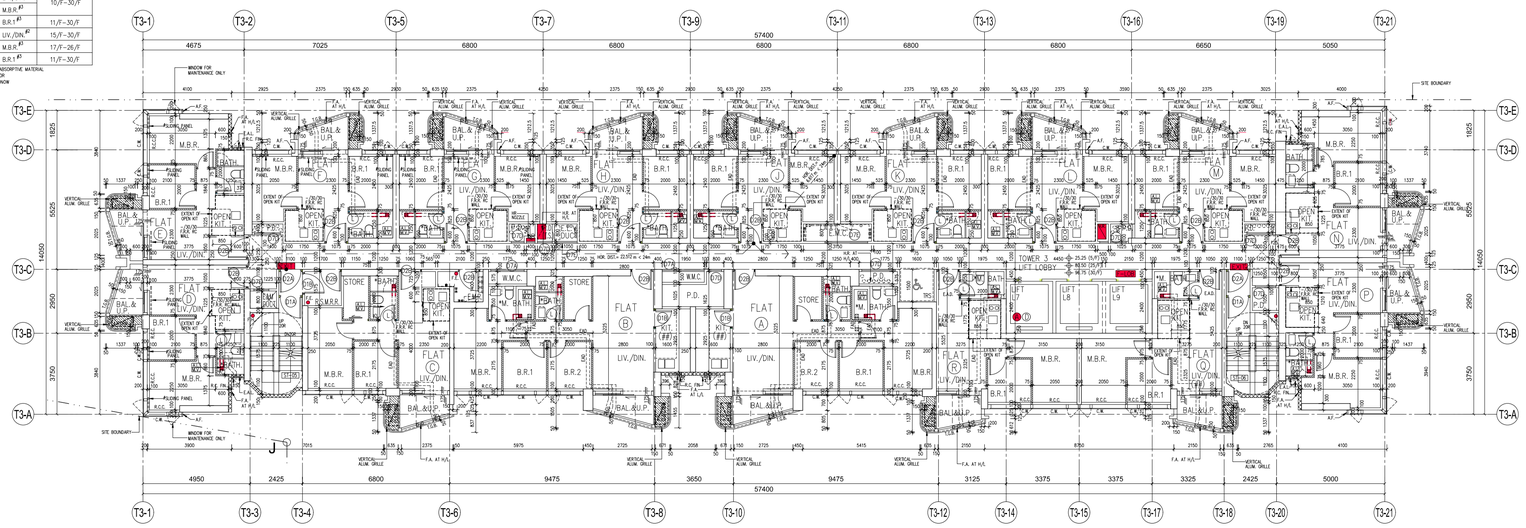
SLIDING PANEL SCHEDULE

TOWER 3		
FLAT	ROOM	FLOOR
D	LIV./DIN.#2	3/F – 30/F
	B.R.1#3	
	M.B.R.#3	
E	LIV./DIN.#2	3/F – 30/F
	B.R.1#3	
	M.B.R.#3	
F	LIV./DIN.#2	10/F – 30/F
	M.B.R.#3	
	B.R.1#3	11/F – 30/F
G	LIV./DIN.#2	15/F – 30/F
	M.B.R.#3	17/F – 26/F
	B.R.1#3	11/F – 30/F

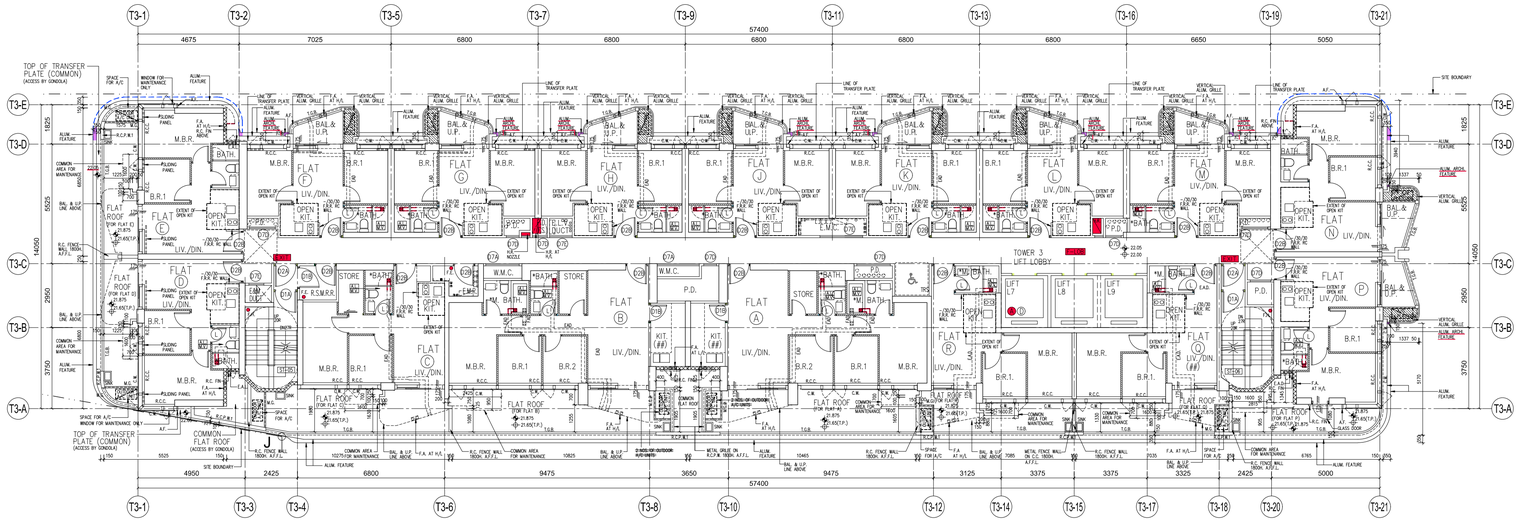
#1 : WITH SOUND ABSORPTIVE MATERIAL
#2 : ACOUSTIC DOOR
#3 : ACOUSTIC WINDOW



5TH TO 30TH FLOOR PLAN – TOWER 3 (23 STOREYS)

NOTE: 1. MECHANICAL VENTILATION AND ARTIFICIAL LIGHTING WILL BE PROVIDED AT THE BATHROOM/ LAVATORY MARKED WITH " * " FOR OMISSION OF NATURAL LIGHTING AND VENTILATION.
2. THERE WILL BE NO 13/F, 14/F & 24/F IN THE NOMENCLATURE SYSTEM FOR NUMBERING OF FLOORS.
3. SLIDING PANEL TO BE PROVIDED AT WHICH MARKED WITH "#" (REFER TO SLIDING PANEL SCHEDULE DWG. NO. A/GBP/19)
4. LIGHTING AND VENTILATION PROVISION TO ADOPT PERFORMANCE-BASED APPROACH FOR THE ROOM MARKED WITH (##) (REFER DWG. NO. A/GBP/10)
5. 5 ACH MECHANICAL VENTILATION SHALL BE PROVIDED TO KITCHENS USING UVA METHOD.

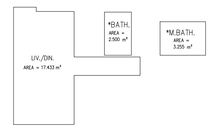
LEGEND:
A/C PLATFORM



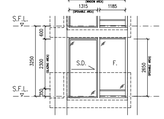
3RD FLOOR PLAN – TOWER 3

NOTE: 1. MECHANICAL VENTILATION AND ARTIFICIAL LIGHTING WILL BE PROVIDED AT THE BATHROOM/ LAVATORY MARKED WITH " * " FOR OMISSION OF NATURAL LIGHTING AND VENTILATION.
2. ALL DIMENSION ARE SAME AS 5/F – 30/F, EXCEPT OTHERWISE NOTED.
3. SLIDING PANEL TO BE PROVIDED AT WHICH MARKED WITH "#" (REFER TO SLIDING PANEL SCHEDULE DWG. NO. A/GBP/19)
4. LIGHTING AND VENTILATION PROVISION TO ADOPT PERFORMANCE-BASED APPROACH FOR THE ROOM MARKED WITH (##) (REFER DWG. NO. A/GBP/10)
5. 5 ACH MECHANICAL VENTILATION SHALL BE PROVIDED TO KITCHENS USING UVA METHOD.

LEGEND:
A/C PLATFORM



3/F – 30/F FLAT A (LIV./DIN. & BATH. & M.BATH.) ROOM AREA

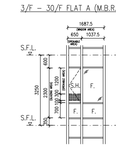


WINDOW AREA CALCULATION
FOR FLAT A (LIV./DIN. & BATH. & M.BATH.)
(FOR FLAT B TO H, J TO N & P (LIV./DIN. & BATH. & M.BATH.))

ROOM AREA = 17.433 s.m.
WINDOW AREA REQ'D = 17.433 / 10. = 1.743 s.m.
WINDOW AREA PROV'D = (2.600 × 2.350 × 0.70)
= 4.186 s.m. > 1.743 s.m. (REQUIRED)

OPENABLE WINDOW AREA REQ'D = 17.433 /16 × 2.500 /10 × 3.255 /10 = 1.665 s.m.
OPENABLE WINDOW AREA PROV'D = 1.375 × 2.650 × 0.70
= 2.439 s.m. > 1.665 s.m. (REQUIRED)

3/F – 30/F FLAT A (M.B.R. & M. BATH.) ROOM AREA

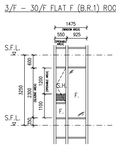


WINDOW AREA CALCULATION
FOR FLAT A (M.B.R. & M. BATH.)
(FOR FLAT B (M.B.R. & M. BATH.))

ROOM AREA = 8.753 s.m.
WINDOW AREA REQ'D = 8.753 / 10. = 0.875 s.m.
WINDOW AREA PROV'D = (1.6875 × 2.300 × 0.70)
= 2.717 s.m. > 0.875 s.m. (REQUIRED)

OPENABLE WINDOW AREA REQ'D = 8.753 /16 = 0.547 s.m.
OPENABLE WINDOW AREA PROV'D = 0.650 × (1.200 + 0.10) × 0.8
= 0.676 s.m. >0.547 s.m. (REQUIRED)

3/F – 30/F FLAT F (B.R.1) ROOM AREA



WINDOW AREA CALCULATION
FOR FLAT F (B.R.1)
(FOR FLAT A TO F, G, H, J TO N & P (B.R.1))
(FOR FLAT A TO H, J TO N & P (M.B.R. & M. BATH.))

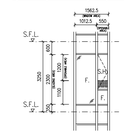
ROOM AREA = 4.900 s.m.
WINDOW AREA REQ'D = 4.900 / 10. = 0.490 s.m.
WINDOW AREA PROV'D = (1.475 × 2.300 × 0.70)
= 2.375 s.m. > 0.490 s.m. (REQUIRED)

OPENABLE WINDOW AREA REQ'D = 4.900 /16 = 0.306 s.m.
OPENABLE WINDOW AREA PROV'D = 0.550 × 1.200 × 0.70
= 0.462 s.m. >0.306 s.m. (REQUIRED)

B.R.1
AREA = 4.900 m²

B.R.2
AREA = 4.350 m²

3/F – 30/F FLAT A (B.R.2) ROOM AREA



WINDOW AREA CALCULATION
FOR FLAT A (B.R.2)
(FOR FLAT B (B.R.2))

ROOM AREA = 4.350 s.m.
WINDOW AREA REQ'D = 4.350 / 10. = 0.435 s.m.
WINDOW AREA PROV'D = (1.5625 × 2.350 × 0.70)
= 2.566 s.m. > 0.435 s.m. (REQUIRED)

OPENABLE WINDOW AREA REQ'D = 4.350 /16 = 0.272 s.m.
OPENABLE WINDOW AREA PROV'D = 0.550 × 1.200 × 0.70
= 0.462 s.m. >0.272 s.m. (REQUIRED)

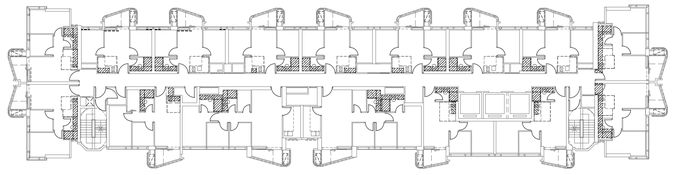


DIAGRAM OF SUNKEN SLAB EXTENT (5th TO 30th FLOOR)

SCALE 1:200

LEGEND:
SUNKEN SLAB

B.D.Ref :	BD 2/40224/21
BIM Ref :	- -
F.S.D. Ref :	- -
D.L.O. Ref :	- -

Rev.	Description	Drawn	Checked	Approved	Date
-	1st Submission	WY	AW	AL	07/2022
A	2nd Submission	WY	AW	AL	11/2022
B	1st Amendment	TWM	AW	AL	04/2023
C	2nd Amendment	TWM	AW	AL	12/2023
D	3rd Amendment	TWM	AW	AL	04/2024
D	3rd Amendment (Re-submission)	TWM	AW	AL	05/2024
E	5th Amendment	TWM	AW	AL	12/2024
E	5th Amendment (Re-submission)	TWM	AW	AL	02/2025
F	6th Amendment	TWM	AW	AL	02/2025
G	8th Amendment	TWM	AW	AL	05/2025
H	9th Amendment	LKM	AW	AL	08/2025
I	10th Amendment	TWM	AW	AL	12/2025
J	11th Amendment	TWM	AW	AL	02/2026

RONALD LU & PARTNERS

呂元祥建築師事務所

Check all measurements on site. Do not scale off drawings. Any discrepancies in the drawings, specifications and any discrepancies are to be immediately reported to the Architect.
This drawing remains the copyright property of the Architect and is not to be reproduced in whole or in part without permission of the Architect.

Project Title :
PROPOSED DEVELOPMENT
AT BAILEY STREET
& WING KWONG STREET
TO KWA WAN, KOWLOON

Drawing Title :
3RD - 30TH FLOOR PLAN
FOR TOWER 3

Drawn By	TWM	Date	08/2025
Checked By	AW	Date	08/2025
Approved By	AL	Date	08/2025
Project No.	21163KL	Issue Date	08/2025

File Path :
J:\Bim 3Ps_Sub\21163KL_Sub (Ver 6.0)\Archive\Drw\SWM\REGISTER\F.1\Fdrawnert_Ver\level\RVT TO_SP.Vue

Scale	1:100	By	CAD
Drawing Number :	A/GBP/15	Revision Number :	J

Drawing Purpose
Fire Services Department
Amended Plan

FIRE SERVICE REQUIREMENTS INCORPORATED
Date: 12 JUN 2026
(LEUNG KA HAY)
SStnO(NP)