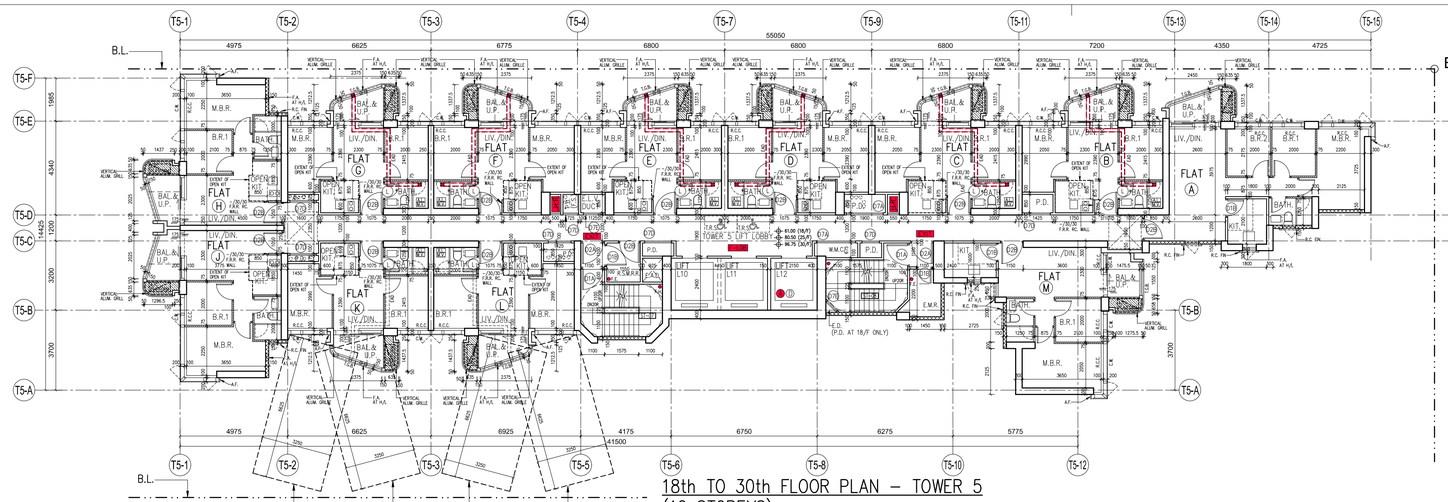
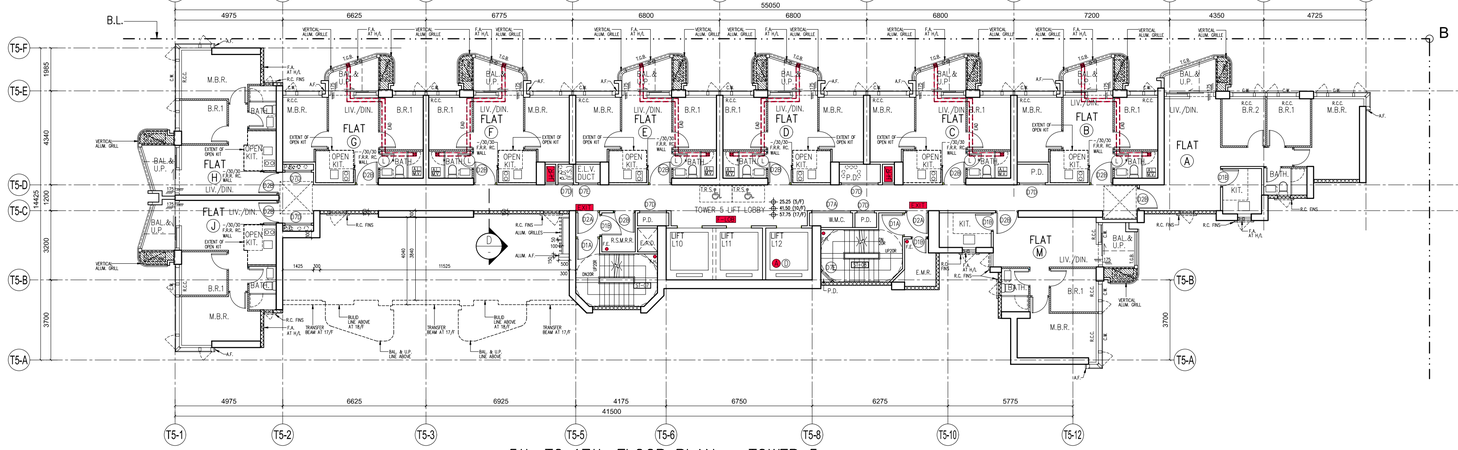


18th TO 30th FLOOR PLAN – TOWER 5 (12 STOREYS)

NOTE: 1. MECHANICAL VENTILATION AND ARTIFICIAL LIGHTING WILL BE PROVIDED AT THE BATHROOM/ LAVATORY MARKED WITH " * " FOR OMISSION OF NATURAL LIGHTING AND VENTILATION.
2. THERE WILL BE NO 13/F, 14/F & 24/F IN THE NOMENCLATURE SYSTEM FOR NUMBERING OF FLOORS.

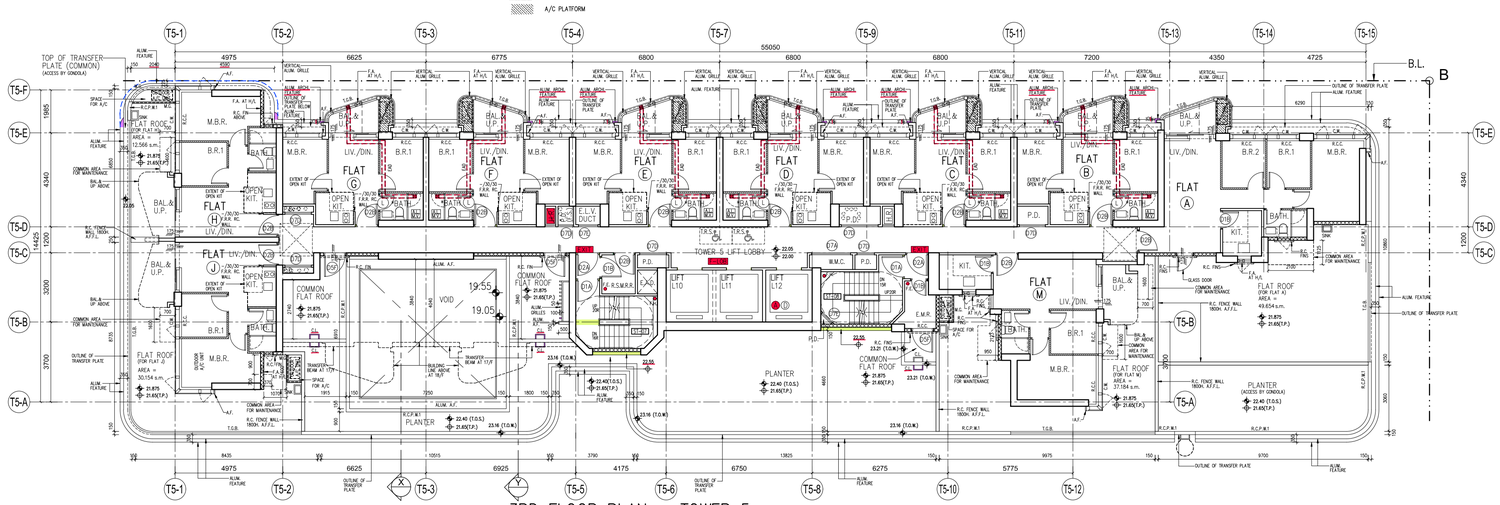
LEGEND: A/C PLATFORM



5th TO 17th FLOOR PLAN – TOWER 5 (11 STOREYS)

NOTE: 1. MECHANICAL VENTILATION AND ARTIFICIAL LIGHTING WILL BE PROVIDED AT THE BATHROOM/ LAVATORY MARKED WITH " * " FOR OMISSION OF NATURAL LIGHTING AND VENTILATION.
2. ALL DIMENSION ARE SAME AS 5/F – 30/F, EXCEPT OTHERWISE NOTED.

LEGEND: A/C PLATFORM



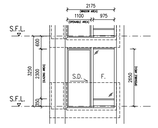
3RD FLOOR PLAN – TOWER 5

NOTE: 1. MECHANICAL VENTILATION AND ARTIFICIAL LIGHTING WILL BE PROVIDED AT THE BATHROOM/ LAVATORY MARKED WITH " * " FOR OMISSION OF NATURAL LIGHTING AND VENTILATION.
2. ALL DIMENSION ARE SAME AS 5/F – 30/F, EXCEPT OTHERWISE NOTED.

LEGEND: A/C PLATFORM



3/F – 30/F FLAT A (LIV./DIN.) ROOM AREA

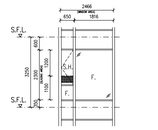


WINDOW AREA CALCULATION
FOR FLAT A (LIV./DIN.)
(FOR FLAT B TO H, J TO M (LIV./DIN.))

ROOM AREA = 17.744 s.m.
WINDOW AREA REQ'D = 17.744 / 10 = 1.774 s.m.
WINDOW AREA PROV'D = (2.175 x 2.300 x 0.70) + 3.503 s.m. > 1.774 s.m. (REQUIRED)

OPENABLE WINDOW AREA REQ'D = 17.744 /76 = 1.109 s.m.
OPENABLE WINDOW AREA PROV'D = 1.100 x 2.650 x 0.70 = 2.041 s.m. > 1.109 s.m. (REQUIRED)

3/F – 30/F FLAT H (M.B.R.) AREA

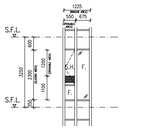


WINDOW AREA CALCULATION
FOR FLAT H (M.B.R.)
(FOR FLAT A TO G, J TO M (M.B.R.))

ROOM AREA = 7.519 s.m.
WINDOW AREA REQ'D = 7.519 / 10 = 0.752 s.m.
WINDOW AREA PROV'D = (0.650 x 1.800 x 0.70) + 3.503 s.m. > 0.752 s.m. (REQUIRED)

OPENABLE WINDOW AREA REQ'D = 7.519 /76 = 0.470 s.m.
OPENABLE WINDOW AREA PROV'D = (0.650 x 1.200 x 0.70) + 0.546 s.m. > 0.470 s.m. (REQUIRED)

3/F – 30/F FLAT B (B.R.1) ROOM AREA

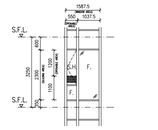


WINDOW AREA CALCULATION
FOR FLAT B (B.R.1)
(FOR FLAT A, C TO G, J TO M (B.R.1))

ROOM AREA = 4.830 s.m.
WINDOW AREA REQ'D = 4.830 / 10 = 0.483 s.m.
WINDOW AREA PROV'D = (1.225 x 2.300 x 0.70) + 1.972 s.m. > 0.483 s.m. (REQUIRED)

OPENABLE WINDOW AREA REQ'D = 4.830 /76 = 0.302 s.m.
OPENABLE WINDOW AREA PROV'D = (0.550 x 1.200 x 0.70) + 0.462 s.m. > 0.302 s.m. (REQUIRED)

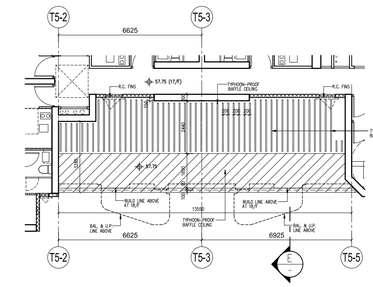
3/F – 30/F FLAT A (B.R.2) ROOM AREA



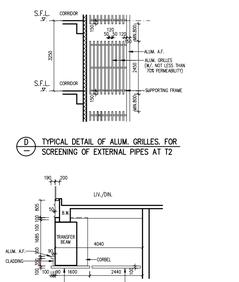
WINDOW AREA CALCULATION
FOR FLAT A (B.R.2)

ROOM AREA = 4.350 s.m.
WINDOW AREA REQ'D = 4.350 / 10 = 0.435 s.m.
WINDOW AREA PROV'D = (1.0875 x 2.300 x 0.70) + 1.784 s.m. > 0.435 s.m. (REQUIRED)

OPENABLE WINDOW AREA REQ'D = 4.350 /76 = 0.272 s.m.
OPENABLE WINDOW AREA PROV'D = (0.550 x 1.200 x 0.70) + 0.462 s.m. > 0.272 s.m. (REQUIRED)

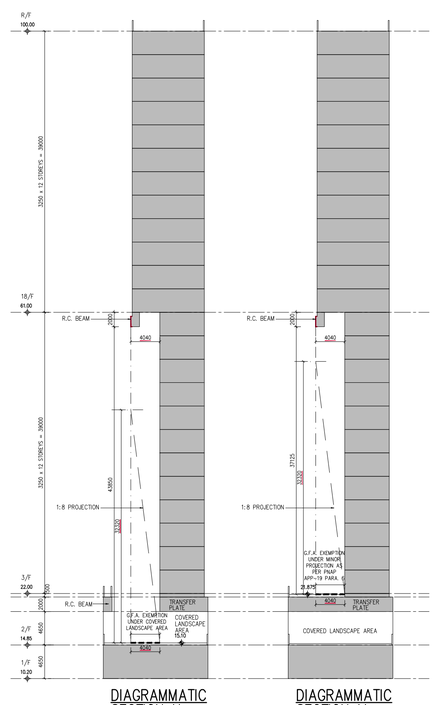


PART PLAN AT 17th FLOOR PLAN – TOWER 5



D — TYPICAL DETAIL OF ALUM. GRILLES FOR SCREENING OF EXTERNAL PIPES AT 12

E — TYPICAL DETAIL OF CLADDING & TYPHOON-PROOF BAFFLE CEILING (STRUCTURAL SUBMISSION UNDER SEPARATE SUBMISSION)



DIAGRAMMATIC SECTION X
SCALE: 1:300

DIAGRAMMATIC SECTION Y
SCALE: 1:300

B.D. Ref. :	BD 2/4024/21
BM# Ref. :	- -
F.S.D. Ref. :	- -
D.L.O. Ref. :	- -

Rev.	Description	Drawn	Checked	Approved	Date
-	1st Submission	WY	AW	AL	07/2022
A	2nd Submission	WY	AW	AL	11/2022
B	1st Amendment	TWM	AW	AL	04/2023
C	2nd Amendment	TWM	AW	AL	12/2023
D	3rd Amendment	TWM	AW	AL	04/2024
E	4th Amendment	TWM	AW	AL	08/2024
F	5th Amendment	TWM	AW	AL	12/2024
F	5th Amendment (Re-submission)	TWM	AW	AL	02/2025
G	6th Amendment	TWM	AW	AL	02/2025
H	8th Amendment	TWM	AW	AL	05/2025
I	9th Amendment	LKM	AW	AL	08/2025
J	10th Amendment	TWM	AW	AL	12/2025
K	11th Amendment	TWM	AW	AL	02/2026

RONALD LU & PARTNERS

呂元祥建築師事務所

Check all measurements on site. Do not scale off drawings.
Any discrepancy is to be immediately reported to the Contractor and any discrepancy is to be immediately reported to the Architect.
This drawing remains the copyright property of the Architect and is not to be reproduced in whole or in part without permission of the Architect.

Project Title :
PROPOSED DEVELOPMENT AT BAILEY STREET & WING KWONG STREET TO KWA WAN, KOWLOON

Drawing Title :
3RD - 30TH FLOOR PLAN FOR TOWER 5

Drawn By	TWM	Date	08/2025
Checked By	AW	Date	08/2025
Approved By	AL	Date	08/2025
Project No.	21163KL	Issue Date	08/2025

File Path : 100ch_3Prj Jan2021\100ch_Bak Data\1 Key Keep Data\21163KL\BD\SBD\SBP 1 (For Amendment) Hard Hand\P5_F3_SBP 1.Dwg
Scale 1:100 By CAD
Drawing Number : A/DBP/17
Revision Number : K

Drawing Purpose
Fire Services Department Amended Plan

FIRE SERVICE REQUIREMENTS INCORPORATED
Date: 12 JUN 2026
(LEUNG KA HAY)
SStnO(NP)