SMOKE VENT CALCULATION (NOT FOR FSD APPROVAL) :

(COMPARTMENT (B3–1) + (B2–1))

AREA REFER DWG. NO. A/GBP/35)

NO.	SIZE		TOTAL
VB3–1	1.000 X 2.180	= 2.180 s.m.	17.788 s.m.
VB3–2	1.000 X 1.455	= 1.455 s.m.	
VB3–3	1.100 X 1.600	= 1.760 s.m.	
VB3–4	5.300 X 1.025	= 5.433 s.m.	
VB3–5	1.200 X 2.250	= 2.700 s.m.	
VB3–6	2.130 X 1.000	= 2.130 s.m.	
VB3–7	2.130 X 1.000	= 2.130 s.m.	

CAR PARK SPACE (2.5mx5.0mx2.4m HEADROOM)		PROVIDE			
RESIDENTIAL	R01 – R102	102	122 Nos.	M–EV	EV
VISITOR	V01 – V20*	20##		31#	71
				6#	14
MOTOR CYCLE PARKING SPACE (1.0mx2.4mx2.4m HEADROOM)					
RESIDENTIAL	RM01 – RM13	13 Nos.			

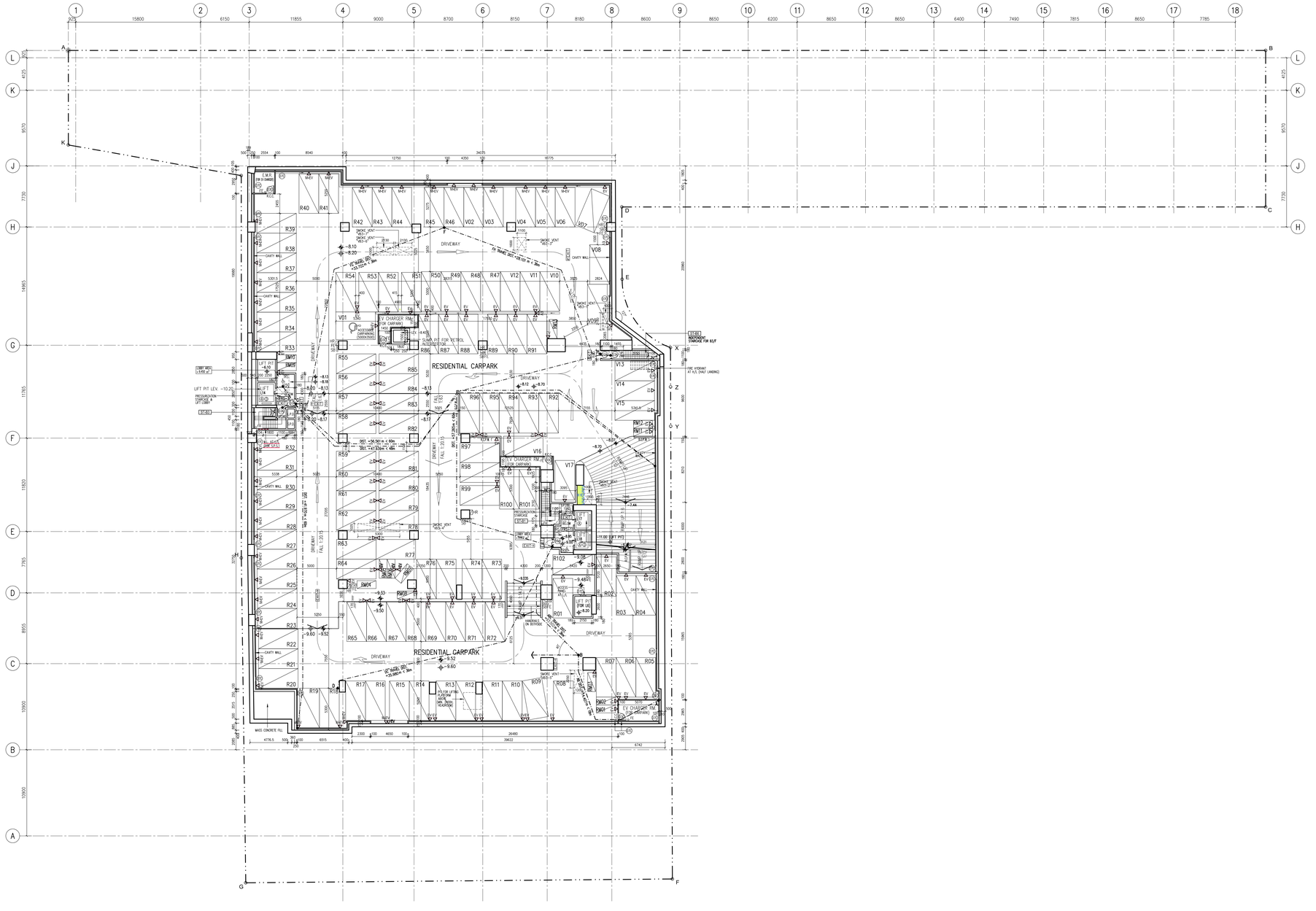
(NOT LESS THAN 30% OF THE PARKING SPACES PROVIDED)
(CARPARK NO. V18, V19 & V20 PROVIDED AT BASEMENT 2 CARPARK)
* V01 – V20 SHALL BE DESIGNATED AS "COMMON AREA" IN DEED OF MUTUAL COVENANT "DMC" OR SUB-DEED OF MUTUAL COVENANT "SUB-DMC" (IF ANY)

SMOKE VENT AREA CALCULATION :

COMPARTMENT FLOOR AREA = 3533.489 m²
SMOKE OUTLET AREA REQ. = 3533.489 x 0.5% = 17.667 m²
SMOKE OUTLET AREA PROV. = 17.788 m² > 17.667 m²

NOTES:

ALL SMOKE VENT ENCLOSURE TO BE –/240/240 FRR



BASEMENT 3 FLOOR PLAN

LEGEND :

△ EV — CARPARKING SPACES & MOTORCYCLE PARKING SPACES TO BE PROVIDED AND INSTALLED CHARGING FACILITIES FOR ELECTRIC VEHICLES

△ M-EV — CARPARKING SPACES TO BE PROVIDE AND INSTALL ELECTRIC VEHICLE MEDIUM CHARGER

B.D. Ref : 80 2/4024/21

BIM Ref : - --

F.S.D. Ref : - --

D.L.O. Ref : - --

Rev.	Description	Drawn	Checked	Approved	Date
-	1st Submission	WY	AW	AL	07/2022
A	2nd Submission	WY	AW	AL	11/2022
B	1st Amendment	TWM	AW	AL	04/2023
C	2nd Amendment	TWM	AW	AL	12/2023
D	3rd Amendment	TWM	AW	AL	04/2024
D	3rd Amendment (Re-submission)	TWM	AW	AL	05/2024
E	5th Amendment	TWM	AW	AL	12/2024
E	5th Amendment (Re-submission)	TWM	AW	AL	02/2025
F	8th Amendment	TWM	AW	AL	05/2025
G	9th Amendment	TWM	AW	AL	08/2025
G	9th Amendment (Re-submission)	TWM	AW	AL	10/2025
G	9th Amendment	TWM	AW	AL	10/2025
H	11th Amendment	TWM	AW	AL	2/2026

Type II works
The works shown on these plans are Type II works (Building Amendment) in respect of which consent is applied for the purpose of Fast Track consent application under regulation 33 of the Building (Administration) Regulations.

RONALD LU & PARTNERS

呂元祥建築師事務所

Check all measurements on site. Do not scale off drawings.
This drawing is to be read in conjunction with the specification and any discrepancies are to be immediately reported to the Architect.
This drawing remains the copyright property of the Architect and is not to be reproduced in whole or in part without permission of the Architect.

Project Title :
PROPOSED DEVELOPMENT
AT BAILEY STREET
& WING KWONG STREET
TO KWA WAN, KOWLOON

Drawing Title :
BASEMENT 3 FLOOR PLAN

Drawn By	TWM	Date	08/2025
Checked By	AW	Date	08/2025
Approved By	AL	Date	08/2025
Project No.	21163KL	Issue Date	08/2025

File Path :
J:\Jobs Dfrg Job\21163KL Bailey Street & Wing Kwong Street\DWG\BASE\BASE-1 3 Floor.vwx Printed 08:27:54 PM 27 Aug 2025

Scale 1:200 By CAD

Drawing Number : A/GBP/03
Revision Number : H

Drawing Purpose
Buildings Department
Amended Plan

Digitally signed by LEUNG Kit Man, Andy
APAU, BD/D
16 March 2026

Received on
16 March 2026

Plan Approved
(Digitally Signed)
TSOI Lap-san, Lapson
Senior Building Surveyor
for BUILDING AUTHORITY
17 March 2026

Note: This plan has been processed on a curtailed check basis under the centralized processing system as promulgated in PNAP ADM-19. The duties of the authorized person, registered structural engineer and/or registered geotechnical engineer concerned as specified under section 4(3)(b) and the provision of section 14(2)(c) of the Buildings Ordinance are of particular relevance in this regard.

SMOKE VENT CALCULATION (NOT FOR FSD APPROVAL) :

(COMPARTMENT (B2-3) + (B1-1))

AREA REFER DWG. NO. A/GBP/35)

NO.	SIZE		TOTAL
VB2-1	2.130 X 1.100	= 2.343 s.m.	23.628
VB2-2	2.535 X 1.000	= 2.535 s.m.	
VB2-3	2.000 X 1.000	= 2.000 s.m.	
VB2-4	4.000 X 1.000	= 4.000 s.m.	
VB2-5	4.000 X 1.000	= 4.000 s.m.	
VB2-6	3.650 X 1.000	= 3.650 s.m.	
VB2-7	1.000 X 1.000	= 1.000 s.m.	
VB2-8	1.000 X 1.000	= 1.000 s.m.	
VB2-9	1.000 X 1.000	= 1.000 s.m.	
VB2-10	2.100 X 1.000	= 2.100 s.m.	

COMPARTMENT FLOOR AREA = 4693.743 m²

SMOKE OUTLET AREA REQ. = 4693.743 x 0.5% = 23.469 m²

SMOKE OUTLET AREA PROV. = 23.628 m² > 23.469 m²

(COMPARTMENT (B2-2)

AREA REFER DWG. NO. A/GBP/35)

NOTE : DYNAMIC SMOKE EXTRACTION TO BE PROVIDED.

NO.	SIZE		TOTAL
VB2-11	1.000 X 1.000	= 1.000 s.m.	2
VB2-12	1.000 X 1.000	= 1.000 s.m.	

FIRE COMPARTMENT VOLUME = 3773.697 m³

SMOKE OUTLET Nos. REQ. = 3773.697 / 3500 = 1.078

SMOKE OUTLET Nos. PROV. = 2 Nos.

NOTES:

ALL SMOKE VENT ENCLOSURE TO BE -/240/240 FRR

ALL S.E.S. A.D. WITHIN THE SAME COMPARTMENT.

PUBLIC PARKING SPACE (2.5mx5.0mx2.4m HEADROOM)		PROVIDE		
	P001 – P100	100* Nos.	M-EV	EV
			30#	70
PUBLIC MOTOR CYCLE PARKING SPACE (1.0mx2.4mx2.4m HEADROOM)				
	PM01 – PM20	20 Nos.	6#	14

* (INCLUDED 2 NOS. ACCESSIBLE PARKING SPACE CARPARK WHICH SHALL BE DESIGNATED AS "COMMON AREA" IN DEED OF MUTUAL COVENANT "DMC" OR SUB-DEED OF MUTUAL COVENANT "SUB-DMC" (IF ANY)

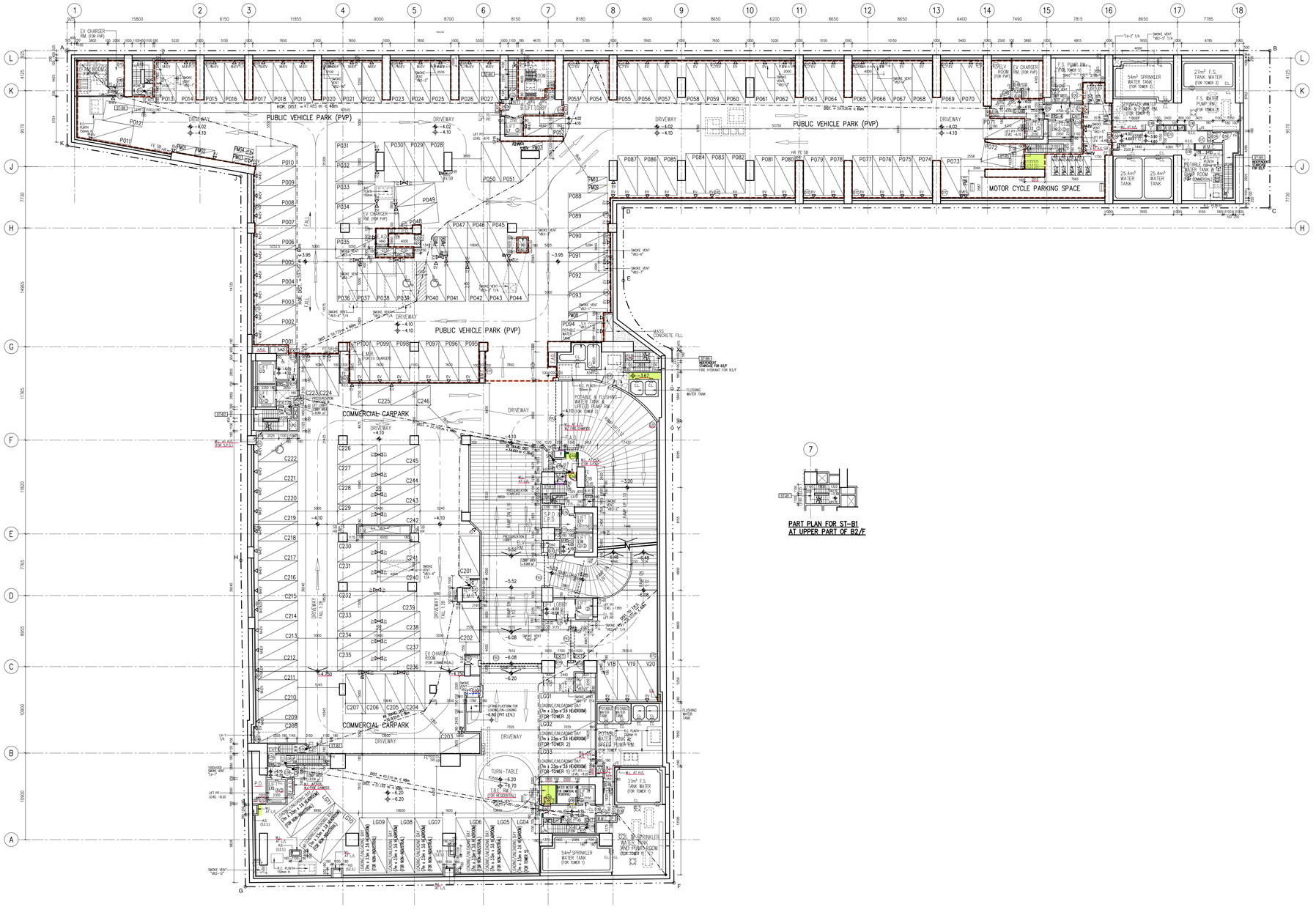
(NOT LESS THAN 30% OF THE PARKING SPACES PROVIDED)

RETAIL CAR PARK SPACE (2.5mx5.0mx2.4m HEADROOM)		PROVIDE		
	C201 – C246	46* Nos.	M-EV	EV
			14#	32
LOADING/UNLOADING ** (7mx3.5mx3.6m HEADROOM)				
RESIDENTIAL	LG01 – LG04	4 Nos.		
NON-INDUSTRIAL	LG05 – LG11	7 Nos.		

* (INCLUDED 2 NOS. ACCESSIBLE PARKING SPACE CARPARK WHICH SHALL BE DESIGNATED AS "COMMON AREA" IN DEED OF MUTUAL COVENANT "DMC" OR SUB-DEED OF MUTUAL COVENANT "SUB-DMC" (IF ANY)

(NOT LESS THAN 30% OF THE PARKING SPACES PROVIDED)

** LOADING/UN-LOADING SPACE WHICH SHALL BE DESIGNATED AS "COMMON AREA" IN DEED OF MUTUAL COVENANT "DMC" OR SUB-DEED OF MUTUAL CONVENT "SUB-DMC" (IF ANY)



7

PART PLAN FOR ST-B1 AT UPPER PART OF B2/F

BASEMENT 2 FLOOR PLAN

LEGEND :

△ EV — CARPARKING SPACES & MOTORCYCLE PARKING SPACES TO BE PROVIDED AND INSTALLED CHARGING FACILITIES FOR ELECTRIC VEHICLES

△ M-EV — CARPARKING SPACES TO BE PROVIDE AND INSTALL ELECTRIC VEHICLE MEDIUM CHARGER

EXTENT OF "PUBLIC VEHICLE PARK"

PVP PUBLIC VEHICLE PARK

B.D. Ref : 80 2/4024/21

BIM Ref : - --

F.S.D. Ref : - --

D.L.O. Ref : - --

Rev.	Description	Drawn	Checked	Approved	Date
-	1st Submission	WY	AW	AL	07/2022
A	2nd Submission	WY	AW	AL	11/2022
B	1st Amendment	TWM	AW	AL	04/2023
C	2nd Amendment	TWM	AW	AL	12/2023
D	3rd Amendment	TWM	AW	AL	04/2024
D	3rd Amendment (Re-submission)	TWM	AW	AL	05/2024
E	5th Amendment	TWM	AW	AL	12/2024
E	5th Amendment (Re-submission)	TWM	AW	AL	02/2025
F	7th Amendment	LKM	AW	AL	03/2025
G	8th Amendment	TWM	AW	AL	05/2025
H	9th Amendment	TWM	AW	AL	08/2025
H	9th Amendment (Re-submission)	TWM	AW	AL	10/2025
I	11th Amendment	TWM	AW	AL	2/2026

Type II works

The works shown on these plans are Type II works (Building Amendment) in respect of which consent is applied for the purpose of Fast Track consent application under regulation 33 of the Building (Administration) Regulations.

RONALD LU & PARTNERS

呂元祥建築師事務所

Check all measurements on site. Do not scale off drawings.

This drawing is to be read in conjunction with the specification and any other relevant drawings and documents prepared by the Architect.
This drawing remains the copyright property of the Architect and is not to be reproduced in whole or in part without permission of the Architect.

Project Title :
PROPOSED DEVELOPMENT
AT BAILEY STREET
& WING KWONG STREET
TO KWA WAN, KOWLOON

Drawing Title :
BASEMENT 2 FLOOR PLAN

Drawn By	TWM	Date	08/2025
Checked By	AW	Date	08/2025
Approved By	AL	Date	08/2025
Project No.	21163KL	Issue Date	08/2025

File Path : J:\Job Bfrs_Dec2021\21KL Bailey Street & Wing Kwong Street\BIM\2020\BIM2021 17-Final Amendment_Next Amend\B1-2 & B2 3.dwg

Scale 1:200 By CAD

Drawing Number : A/GBP/04

Revision Number : I

Drawing Purpose

Buildings Department
Amended Plan

Digitally signed by LEUNG Kit Man Andy
APVA (BOR)
16 March 2026

Received on
16 March 2026

Plan Approved

(Digitally Signed)
TSOI Lap-san, Lapson
Senior Building Surveyor
for BUILDING AUTHORITY
17 March 2026

Note: This plan has been processed on a curtailed check basis under the centralized processing system as promulgated in PNAP ADM-19. The duties of the authorized person, registered structural engineer and/or registered geotechnical engineer concerned as specified under section 4(3)(b) and the provision of section 14(2)(c) of the Buildings Ordinance are of particular relevance in this regard.

SMOKE VENT CALCULATION (NOT FOR FSD APPROVAL):

(COMPARTMENT (B1-4))

AREA REFER DWG. NO. A/GBP/35)

NOTE : DYNAMIC SMOKE EXTRACTION TO BE PROVIDED.

NO.	SIZE		TOTAL
VB1-1	1.000 X 1.000	= 1.000 s.m.	4
VB1-2	1.000 X 1.000	= 1.000 s.m.	
VB1-3	1.000 X 1.000	= 1.000 s.m.	
VB1-4	1.000 X 1.000	= 1.000 s.m.	

SMOKE VENT AREA CALCULATION :

FIRE COMPARTMENT VOLUME = 11185.375 m^3

SMOKE OUTLET Nos. REQ. = 11185.375 / 3500 = 3.196

SMOKE OUTLET Nos. PROV. = 4 Nos.

(COMPARTMENT (B2-4) + (B1-6) + (G-9) + (B1-2))

AREA REFER DWG. NO. A/GBP/35)

NO.	SIZE		TOTAL
VB1-11	1.000 X 2.150	= 2.150 s.m.	9.050
VB1-12	1.900 X 1.000	= 1.900 s.m.	
VB1-13	1.000 X 1.000	= 1.000 s.m.	
VB1-14	1.000 X 1.500	= 1.500 s.m.	
VB1-15	1.000 X 1.000	= 1.000 s.m.	
VB1-16	1.000 X 1.500	= 1.500 s.m.	

SMOKE VENT AREA CALCULATION :

COMPARTMENT FLOOR AREA = 1699.560 m^2

SMOKE OUTLET AREA REQ. = 1699.560 x 0.5% = 8.498 m^2

SMOKE OUTLET AREA PROV. = 9.050 m^2 > 8.498 m^2

(COMPARTMENT (B1-3))

AREA REFER DWG. NO. A/GBP/35)

NOTE : DYNAMIC SMOKE EXTRACTION TO BE PROVIDED.

NO.	SIZE		TOTAL
VB1-21	1.000 X 1.000	= 1.000 s.m.	2
VB1-22	1.000 X 1.000	= 1.000 s.m.	

SMOKE VENT AREA CALCULATION :

FIRE COMPARTMENT VOLUME = 3716.416 m^3

SMOKE OUTLET Nos. REQ. = 3716.416 / 3500 = 1.062

SMOKE OUTLET Nos. PROV. = 2 Nos.

(COMPARTMENT (B1-5)

AREA REFER DWG. NO. A/GBP/35)

NO.	SIZE		TOTAL
VB1-31	4.000 X 1.000	= 4.000 s.m.	5.595 s.m.
VB1-32	1.595 X 1.000	= 1.595 s.m.	

SMOKE VENT AREA CALCULATION :

COMPARTMENT FLOOR AREA = 1086.560 m^2

SMOKE OUTLET AREA REQ. = 1086.560 x 0.5% = 5.433 m^2

SMOKE OUTLET AREA PROV. = 5.595 m^2 > 5.433 m^2

NOTES:

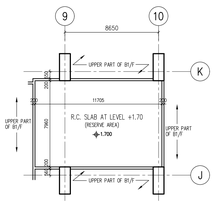
ALL SMOKE VENT ENCLOSURE TO BE -/240/240 FRR

ALL S.E.S. A.D. WITHIN THE SAME COMPARTMENT.

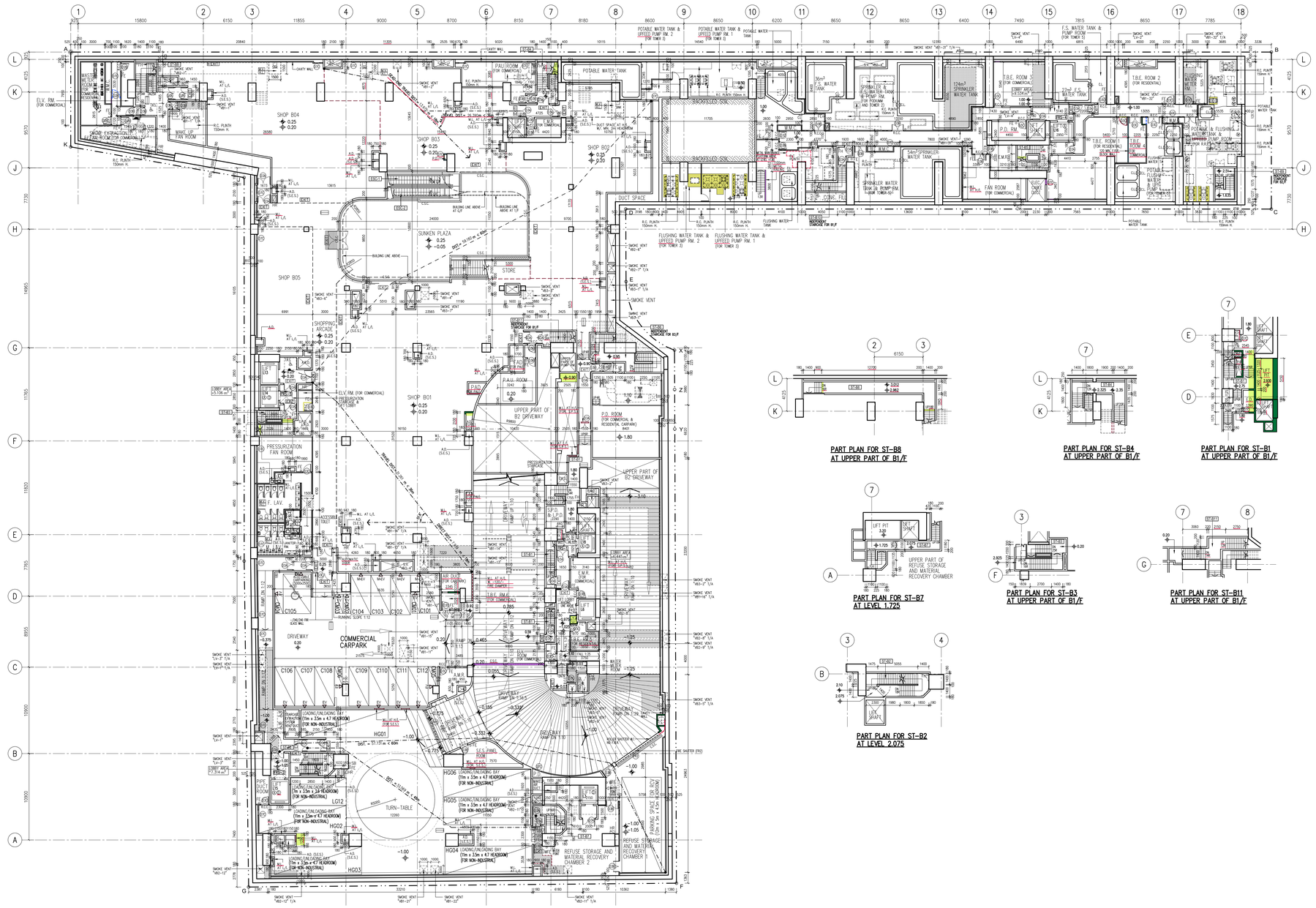
COMMERCIAL CAR PARKING SPACE (2.5mx5.0mx2.4m HEADROOM)			M-EV	EV
	C101 – C112	12 Nos.	4 #	8
COMMERCIAL MOTOR CYCLE PARKING SPACE (1.0mx2.4mx2.4m HEADROOM)				
	CM01 – CM06	6 Nos.	–	6
LOADING/UN-LOADING ** (11mx3.5mx4.7m HEADROOM) / (7mx3.5mx3.6m HEADROOM)				
NON-INDUSTRIAL	HG01 – HG06	6 Nos.	–	
NON-INDUSTRIAL	LG012	1 Nos.	–	

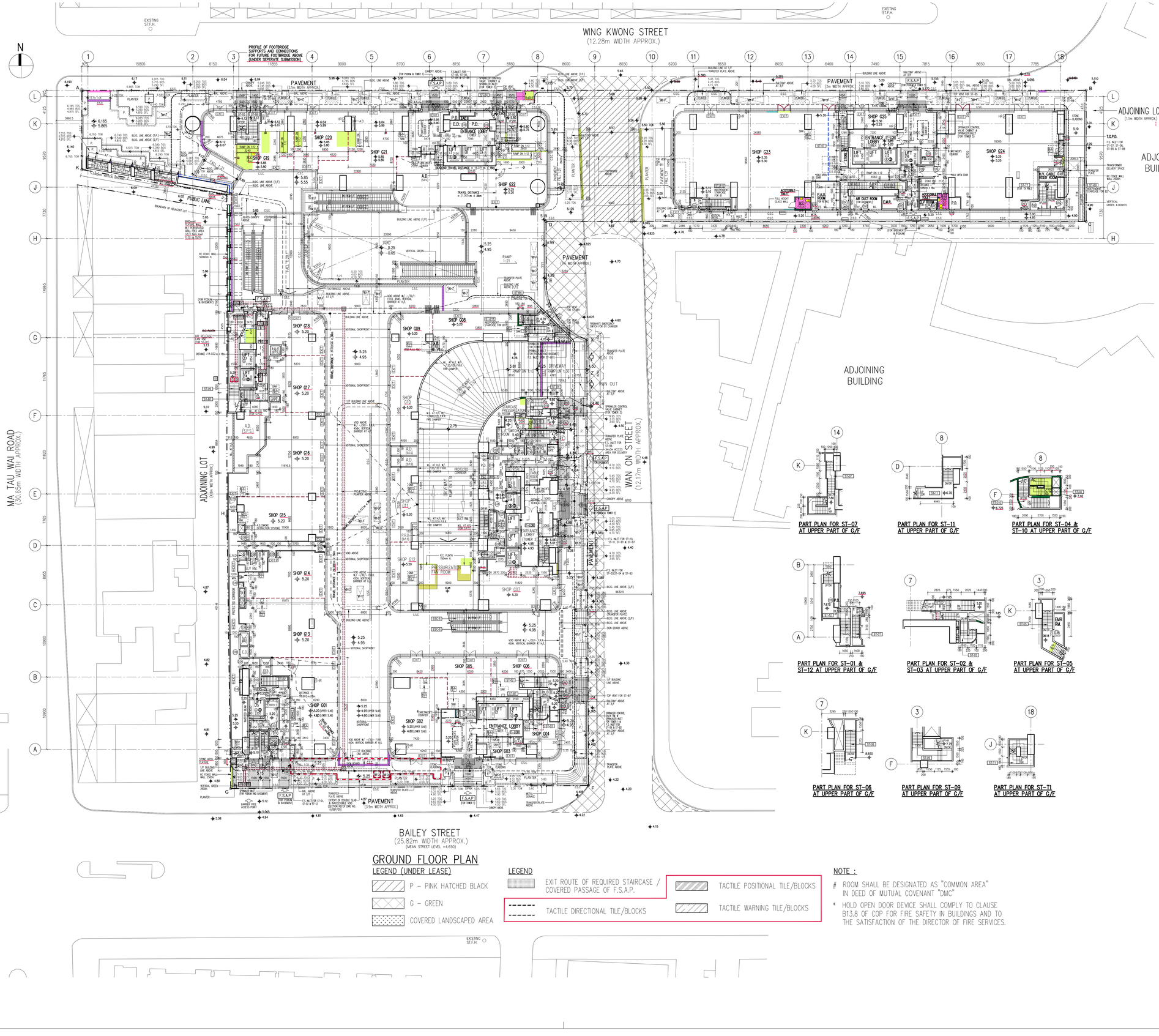
(NOT LESS THAN 30% OF THE PARKING SPACES PROVIDED)

** LOADING/UN-LOADING SPACE WHICH SHALL BE DESIGNATED AS "COMMON AREA" IN DEED OF MUTUAL COVENANT "DMC" OR SUB-DEED OF MUTUAL CONVENT "SUB-DMC" (IF ANY)



PART PLAN FOR RC SLAB AT LEVEL +1.70 & +0.80


SHOP B04
SHOP B03
SHOP B02
SHOP B05
SHOP B01
SUNKEN PLAZA
STORE
SHOPPING ARCADE
ELV. RM. (FOR COMMERCIAL)
PRESSURIZATION FAN ROOM
P.A.U. ROOM
UPPER PART OF B2 DRIVEWAY
P.D. ROOM (FOR COMMERCIAL & RESIDENTIAL CARPARK)
COMMERCIAL CARPARK
DRIVEWAY
S.E.S. PANEL ROOM
TURN-TABLE
REFUSE STORAGE AND MATERIAL RECOVERY CHAMBER 1
REFUSE STORAGE AND MATERIAL RECOVERY CHAMBER 2
POTABLE WATER TANK
BACKFEED SNK
SPRINKLER & WATER TANK PUMP RM. (FOR ROOM A AND TOWER 3)
124m³ SPRINKLER WATER TANK
36m³ F.S. WATER TANK
27m³ F.S. WATER TANK
T.B.E. ROOM 3 (FOR COMMERCIAL)
T.B.E. ROOM 2 (FOR RESIDENTIAL)
T.B.E. ROOM 1 (FOR RESIDENTIAL)
T.B.E. ROOM 4 (FOR COMMERCIAL)
54m³ SPRINKLER WATER TANK
SPRINKLER WATER TANK & PUMP ROOM (FOR TOWER 3)
FAN ROOM (FOR COMMERCIAL)
P.D. RM.
DUCT SPACE
FLUSHING WATER TANK & UPFEED PUMP RM. 2 (FOR TOWER 3)
FLUSHING WATER TANK & UPFEED PUMP RM. 1 (FOR TOWER 3)
POTABLE & FLUSHING WATER TANK & PUMP ROOM (FOR TOWER 3)
F.S. WATER TANK & PUMP ROOM (FOR TOWER 3)
SMOKE EXTRACTION FAN ROOM (FOR COMMERCIAL)
MAKE-UP AIR FAN ROOM
ELV. RM. (FOR COMMERCIAL)
DRIVE-WAY RAMP 1 IN 7.5
DRIVE-WAY RAMP 1 IN 10
DRIVE-WAY RAMP 1 IN 7.5
C105 C104 C103 C102 C101
C106 C107 C108 C109 C110 C111 C112
LG12
HG01 HG02 HG03 HG04 HG05 HG06
LOADING/UNLOADING BAY (11m x 3.5m x 4.7 HEADROOM) (FOR NON-INDUSTRIAL)
LOADING/UNLOADING BAY (7m x 3.5m x 4.7 HEADROOM) (FOR NON-INDUSTRIAL)
PARKING SPACE FOR R/V (FOR NON-INDUSTRIAL)
PIPE DUCT ROOM
LIFT LOBBY AREA
LOBBY AREA
F. LAV.
ACCESSIBLE TOILET
SMOKE EXTRACTION FAN ROOM
SMOKE EXTRACTION DUCT
MAKE-UP AIR FAN ROOM
SMOKE VENT
R.C. PLINTH 150mm H.
A.D. (S.E.S.)
W.L. AT L/L
FLUSHING WATER TANK
SHUTTER (FD)
SHUTTER (FD) FOR BUF
SLOPE
RUNNING SLOPE 1:12
RUNNING SLOPE 1:10
BUILDING LINE ABOVE
BUILDING LINE ABOVE AT G/F
BUILDING LINE ABOVE AT 1/F
BUILDING LINE ABOVE AT 2/F
BUILDING LINE ABOVE AT 3/F
BUILDING LINE ABOVE AT 4/F
BUILDING LINE ABOVE AT 5/F
BUILDING LINE ABOVE AT 6/F
BUILDING LINE ABOVE AT 7/F
BUILDING LINE ABOVE AT 8/F
BUILDING LINE ABOVE AT


WING KWONG STREET
(12.28m WIDTH APPROX.)
EXISTING S.T.F.H.
PROFILE OF FOOTBRIDGE SUPPORTS AND CONNECTIONS FOR FUTURE FOOTBRIDGE ABOVE (UNDER SEPARATE SUBMISSION)
PAVEMENT (2.0m WIDTH APPROX.)
PAVEMENT (1.5m WIDTH APPROX.)
PAVEMENT (VAL WIDTH APPROX.)
ADJOINING LOT (1.1m WIDTH APPROX.)
ADJOINING BUILDING
ADJOINING BUILDING
MA TAU WAI ROAD
(30.65m WIDTH APPROX.)
ADJOINING LOT
(10m WIDTH APPROX.)
WAN ON STREET
(12.17m WIDTH APPROX.)
BAILEY STREET
(25.82m WIDTH APPROX.)
(MEAN STREET LEVEL +4.650)
PUBLIC LANE
ROADWORK OF ADJACENT LOT
DRIVEWAY RAMP 1:10
RAMP 1:21
RAMP ON 1:12
RAMP ON 1:8
SHOP G01
SHOP G02
SHOP G03
SHOP G04
SHOP G05
SHOP G06
SHOP G07
SHOP G08
SHOP G09
SHOP G10
SHOP G11
SHOP G12
SHOP G13
SHOP G14
SHOP G15
SHOP G16
SHOP G17
SHOP G18
SHOP G19
SHOP G20
SHOP G21
SHOP G22
SHOP G23
SHOP G24
SHOP G25
ENTRANCE LOBBY
LIFT LOBBY
PRESSURIZATION FAN ROOM
E.M.R.
P.A.U. ROOM
AIR DUCT ROOM FOR HOSPITAL
KV CABLE RISER ROOM
TRANSFORMER DELIVERY SPACE
TRANSFORMER PLATE
RC FENCE WALL
SUBSTATION
TRANSFORMER ROOM
P.O.
E.D.
P.D.
F.S.A.P.
F.S. INLET FOR ST-01, ST-06, ST-09 & ST-11
F.S. INLET FOR ST-02, ST-03, ST-04 & ST-10
F.S. INLET FOR ST-05
T.G.P.D.
F.S. INLET FOR ST-05, ST-06 & ST-09
SPRINKLER CONTROL VALVE CABINET A (FOR TOWER 1)
SPRINKLER CONTROL VALVE CABINET B (FOR TOWER 2)
SPRINKLER CONTROL VALVE CABINET C (FOR TOWER 3 & F.S. INLET FOR ST-05 & ST-06)
TRANSFER PLATE ABOVE
BUILDING LINE ABOVE
BUILDING LINE ABOVE (T.P.)
BUILDING LINE ABOVE (U/F)
BUILDING LINE ABOVE (T.P.) & (U/F)
BUILDING LINE ABOVE (TRANSFER PLATE)
BUILDING LINE ABOVE (U/F)
BALCONY ABOVE AT 3/F
BALCONY ABOVE AT 12/F
CANOPY ABOVE
CANOPY ABOVE (T.P.)
GLASS CANOPY ABOVE
FOOTBRIDGE ABOVE
PROJECTED CORRIDOR
PROJECTED PLANTER ABOVE
PLANTER
VERTICAL GREEN
VOID ABOVE
VOID ABOVE W.I. +700/-100 F.F.L. ABOVE, VERTICAL BARRIER AT F.F.L.
VOID ABOVE W.I. +700/-100 F.F.L. ABOVE, VERTICAL BARRIER AT 6/F
NOTIONAL SHOPFRONT
U.P. BUILDING LINE ABOVE
L.P. BUILDING LINE ABOVE
TOWER 1
TOWER 2
TOWER 3
LIFT
LIFT (FOR FIRE SERVICE)
LIFT (FOR PERSON WITH DISABILITY)
LIFT (FOR PERSON WITH DISABILITY & FIRE SERVICE)
LIFT (FOR PERSON WITH DISABILITY & FIRE SERVICE & BASEMENT)
LIFT (FOR PERSON WITH DISABILITY & BASEMENT)
LIFT (FOR TOWER 1)
LIFT (FOR TOWER 2)
LIFT (FOR TOWER 3)
LIFT (FOR TOWER 3 & BASEMENT)
LIFT (FOR TOWER 3 & FIRE SERVICE)
LIFT (FOR TOWER 3 & FIRE SERVICE & BASEMENT)
LIFT (FOR TOWER 3 & BASEMENT)
LIFT (FOR TOWER 1 & FIRE SERVICE)
LIFT (FOR TOWER 1 & FIRE SERVICE & BASEMENT)
LIFT (FOR TOWER 1 & BASEMENT)
LIFT (FOR TOWER 2 & FIRE SERVICE)
LIFT (FOR TOWER 2 & FIRE SERVICE & BASEMENT)
LIFT (FOR TOWER 2 & BASEMENT)
ENTRANCE LOBBY (TOWER 1)
ENTRANCE LOBBY (TOWER 2)
ENTRANCE LOBBY (TOWER 3)
ACCESSIBLE TOILET
ACCESSIBLE TOILET & BABY CARE ROOM
FEMALE TOILET
MALE TOILET
UNISEX TOILET
CLEANER'S ROOM
REFUSE STORAGE & PIPEDUCT
REFUSE STORAGE & PIPEDUCT FOR BASEMENT
REFUSE STORAGE & PIPEDUCT FOR BASEMENT & PODIUM
REFUSE STORAGE & PIPEDUCT FOR PODIUM
REFUSE STORAGE & PIPEDUCT FOR PODIUM & BASEMENT
REFUSE STORAGE & PIPEDUCT FOR TOWER 3
REFUSE STORAGE & PIPEDUCT FOR TOWER 3 & BASEMENT
REFUSE STORAGE & PIPEDUCT FOR TOWER 3 & PODIUM
REFUSE STORAGE & PIPEDUCT FOR TOWER 3 & PODIUM & BASEMENT

B.D. Ref : 80 2/4024/21

BIM Ref : - --

F.S.D. Ref : - --

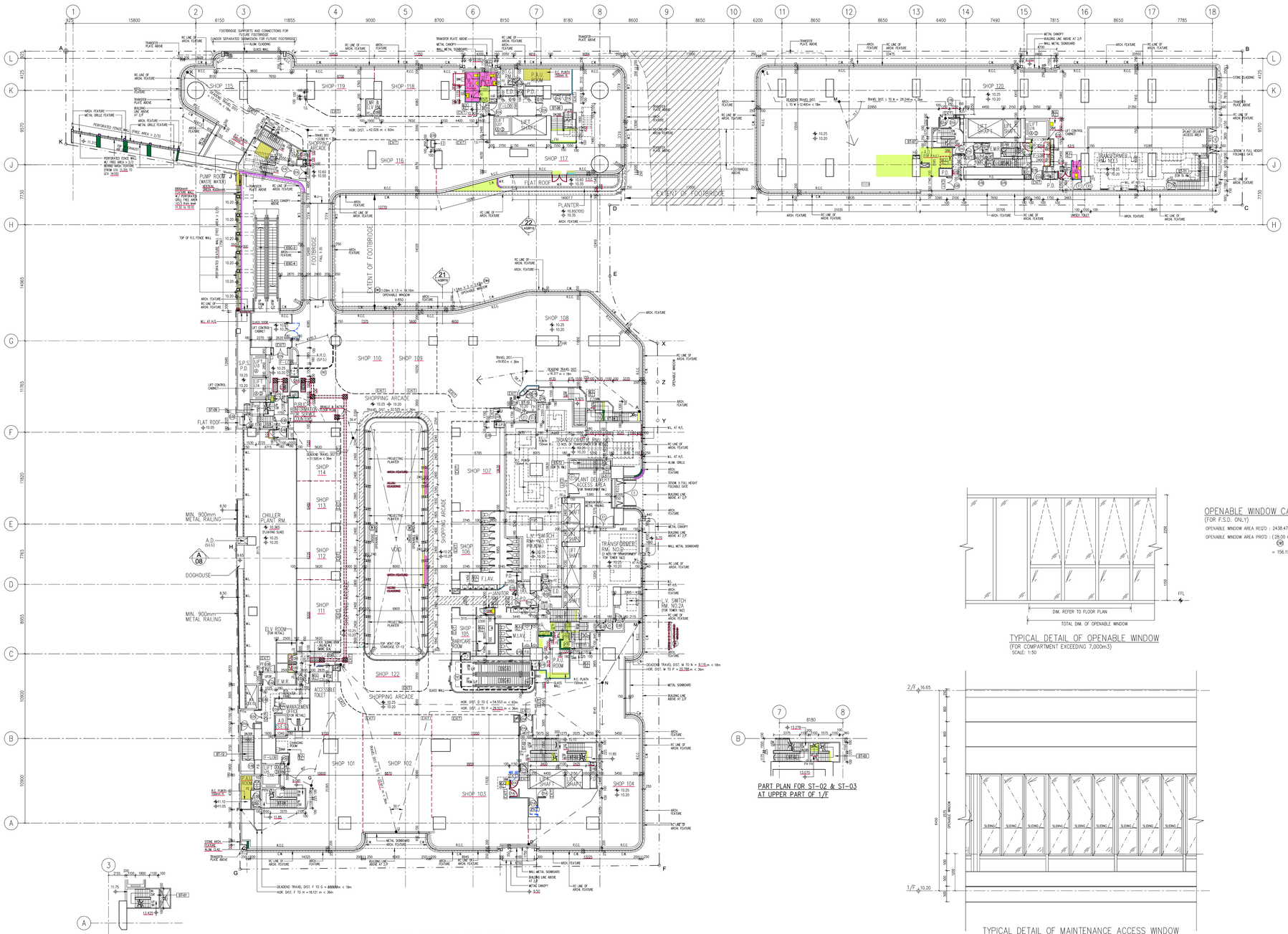
D.L.O. Ref : - --

Rev.	Description	Drawn	Checked	Approved	Date
-	1st Submission	WY	AW	AL	07/2022
A	2nd Submission	WY	AW	AL	11/2022
B	1st Amendment	TWM	AW	AL	04/2023
C	2nd Amendment	TWM	AW	AL	12/2023
D	3rd Amendment	TWM	AW	AL	04/2024
D	3rd Amendment (Re-submission)	TWM	AW	AL	05/2024
E	5th Amendment	TWM	AW	AL	12/2024
E	5th Amendment (Re-submission)	TWM	AW	AL	02/2025
F	8th Amendment	TWM	AW	AL	05/2025
G	9th Amendment	TWM	AW	AL	08/2025
G	9th Amendment (Re-submission)	TWM	AW	AL	10/2025
H	10th Amendment	TWM	AW	AL	12/2025
I	11th Amendment	TWM	AW	AL	02/2026



PART PLAN FOR ST-05
AT UPPER PART OF 1/F

PART PLAN FOR ST-06
AT UPPER PART OF 1/F



PART PLAN FOR ST-02
AT UPPER PART OF 1/F

PART PLAN FOR ST-02 & ST-03
AT UPPER PART OF 1/F

1ST FLOOR PLAN

LEGEND

- P – PINK HATCHED BLACK (UNDER LEASE)
- TACTILE DIRECTIONAL TILE/BLOCKS
- TACTILE POSITIONAL TILE/BLOCKS
- TACTILE WARNING TILE/BLOCKS

OPENABLE WINDOW CALCULATION

(FOR F.S.D. ONLY)

OPENABLE WINDOW AREA REQD : 2438.476 X 0.0625 = 152.405 s.m.

OPENABLE WINDOW AREA PROV : (28.00 + 28.00) x 2.575 x 0.85 + (14.16 + 3.42) x 2.25 x 0.85
(W) (W) (W) (W)

= 156.192 s.m. > 152.405 s.m. (REQUIRED)

TYPICAL DETAIL OF OPENABLE WINDOW
(FOR COMPARTMENT EXCEEDING 7,000m3)
SCALE: 1:50

TYPICAL DETAIL OF MAINTENANCE ACCESS WINDOW
ABOVE PROJECTING PLANTER
SCALE: 1:50

Type II works
The works shown on these plans are Type II works (Building Amendment) in respect of which consent is applied for the purpose of Fast Track consent application under regulation 35 of the Building (Administration) Regulations.

RONALD LU & PARTNERS

呂元祥建築師事務所

Check all measurements at site. Do not scale off drawings.
This drawing is to be read in conjunction with the specification and any discrepancies are to be immediately reported to the Architect.
This drawing remains the copyright property of the Architect and is not to be reproduced in whole or part without permission of the Architect.

Project Title :
PROPOSED DEVELOPMENT
AT BAILEY STREET
& WING KWONG STREET
TO KWA WAN, KOWLOON

Drawing Title :
1ST FLOOR PLAN

Drawn By	TWM	Date	08/2025
Checked By	AW	Date	08/2025
Approved By	AL	Date	08/2025
Project No.	21163KL	Issue Date	08/2025

File Path : I:\Bailey Proj 2\ac2021\21163L Bailey Street & Wing Kwong Street\DWG\ARCH\SD\SD\SDP-1 1st Floor.rvt

Scale	1:200	By	CAD
Drawing Number	A/GBP/07	Revision Number	I

Drawing Purpose

Buildings Department
Amended Plan

Digitally signed by LEUNG Ka Man Andy
APUN 80083
16 March 2026

Received on
16 March 2026

Plan Approved

(Digitally Signed)
TSOI Lap-san, Lapson
Senior Building Surveyor
for BUILDING AUTHORITY
17 March 2026

Note: This plan has been processed on a curtailed check basis under the centralized processing system as promulgated in PNAP ADM-19. The duties of the authorized person, registered structural engineer and/or registered geotechnical engineer concerned as specified under section 4(3)(b) and the provision of section 14(2)(c) of the Buildings Ordinance are of particular relevance in this regard.

B.D. Ref. : 80 2/4024/21

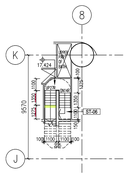
BIM Ref. : - --

F.S.D. Ref. : - --

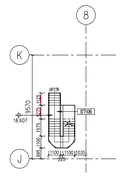
D.L.O. Ref. : - --

Rev.	Description	Drawn	Checked	Approved	Date
-	1st Submission	WY	AW	AL	07/2022
A	2nd Submission	WY	AW	AL	11/2022
B	1st Amendment	TWM	AW	AL	04/2023
C	2nd Amendment	TWM	AW	AL	12/2023
D	3rd Amendment	TWM	AW	AL	04/2024
D	3rd Amendment (Re-submission)	TWM	AW	AL	05/2024
E	5th Amendment	TWM	AW	AL	12/2024
E	5th Amendment (Re-submission)	TWM	AW	AL	02/2025
F	8th Amendment	TWM	AW	AL	05/2025
G	9th Amendment	TWM	AW	AL	10/2025
G	9th Amendment (Re-submission)				
H	10th Amendment	TWM	AW	AL	12/2025
I	11th Amendment	TWM	AW	AL	02/2026

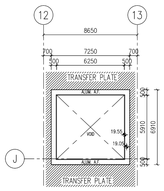
PART PLAN FOR ST-05
AT UPPER PART OF 2/F



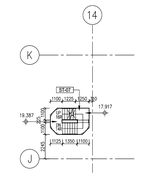
PART PLAN FOR ST-06
AT LEVEL +17.424



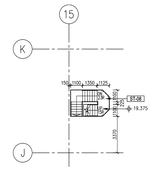
PART PLAN FOR ST-06
AT UPPER PART OF 2/F



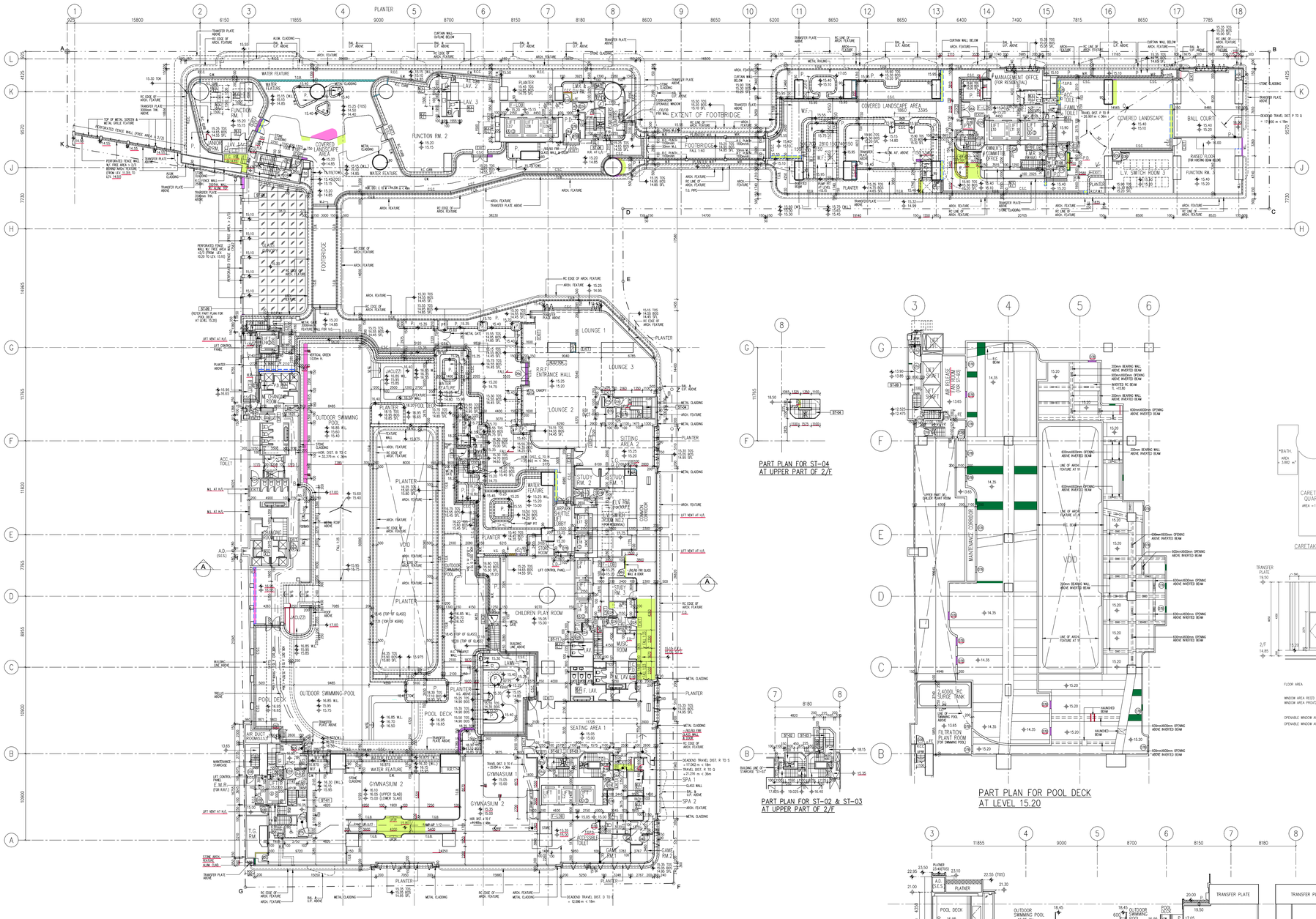
PART PLAN FOR ST-07
AT LEVEL +17.10



PART PLAN FOR ST-07
AT UPPER PART OF 2/F



PART PLAN FOR ST-08
AT UPPER PART OF 2/F


PLANTER
EXTENT OF FOOTBRIDGE
FOOTBRIDGE
COVERED LANDSCAPE AREA
FUNCTION RM. 1
FUNCTION RM. 2
MANAGEMENT OFFICE (FOR RESIDENTIAL)
COVERED LANDSCAPE
BALL COURT
RAISED FLOOR (FOR HIDING BEAM BELOW)
FUNCTION RM. 3
L.V. SWITCH ROOM 3
OUTDOOR SWIMMING POOL
POOL DECK
LOUNGE 1
LOUNGE 2
LOUNGE 3
R.P.T. ENTRANCE HALL
SITTING AREA 1
SITTING AREA 2
SEATING AREA 1
CHILDREN PLAY ROOM
GYMNASIUM 1
GYMNASIUM 2
STUDY RM. 1
STUDY RM. 2
F. LAV.
M. LAV.
SPA 1
SPA 2
GAME RM. 1
GAME RM. 2
VOID
LIFT LOBBY
LIFT SHAFT
MAINTENANCE CORRIDOR
CHILLER PLANT ROOM
SHOP 115
SHOPPING ARCADE
SHOP 108
L.V. SWITCH RM.
TRANSFORMER ROOM
TRANSFER PLATE
PROJECTING PLANTER (MAINTENANCE FROM FLOATING WORK PLATFORM)
WATER FEATURE
METAL CLADDING
ARCH. FEATURE
STONE CLADDING
ALUM. CLADDING
PERFORATED FENCE WALL W.I. FACE AREA = 2/3
PORTABLE/FOLD FENCE WALL (FREE AREA = 2/3)
TOP OF METAL SCREEN & METAL GRILLE FEATURE
TOP OF PERFORATED FENCE WALL
TOP OF GLASS BALUSTRADE
TOP OF GLASS WALL
TOP OF GLASS
TOP OF WALL
TOP OF PARAPET
TOP OF ROOF
TOP OF SLAB
TOP OF BEAM
TOP OF PLANTER
TOP OF PLATFORM
TOP OF STEP
TOP OF RAMP
TOP OF LIFT
TOP OF LIFT OVERRUN
TOP OF STAIR
TOP OF TANK
TOP OF PUMP
TOP OF FAN
TOP OF EQUIPMENT
TOP OF FOOTING
TOP OF PILE CAP
TOP OF PILE
TOP OF COLUMN
TOP OF WALL
TOP OF WINDOW
TOP OF DOOR
TOP OF FRAME
TOP OF GRILLE
TOP OF LOUVRE
TOP OF VENT
TOP OF DUCT
TOP OF PIPE
TOP OF CONDUIT
TOP OF CABLE
TOP OF TRAY
TOP OF LADDER
TOP OF HANDRAIL
TOP OF KERB
TOP OF CURB
TOP OF DRAIN
TOP OF GULLY
TOP OF MANHOLE
TOP OF INSPECTION CHAMBER
TOP OF SUMP
TOP OF TRENCH
TOP OF CHANNEL
TOP OF WEIR
TOP OF SPILLWAY
TOP OF DAM
TOP OF BRIDGE
TOP OF CULVERT
TOP OF TUNNEL
TOP OF SHAFT
TOP OF ADIT
TOP OF PORTAL
TOP OF SURFACE
TOP OF GROUND
TOP OF WATER
TOP OF SEA
TOP OF RIVER
TOP OF LAKE
TOP OF POND
TOP OF RESERVOIR
TOP OF TANK
TOP OF SILO
TOP OF HOPPER
TOP OF CHUTE
TOP OF CONVEYOR
TOP OF CRANE
TOP OF HOIST
TOP OF WINCH
TOP OF DRUM
TOP OF PULLEY
TOP OF SHEAVE
TOP OF ROPE
TOP OF CHAIN
TOP OF BELT
TOP OF GEAR
TOP OF SHAFT
TOP OF BEARING
TOP OF BUSH
TOP OF SEAL
TOP OF GASKET
TOP OF O-RING
TOP OF PACKING
TOP OF WASHER
TOP OF NUT
TOP OF BOLT
TOP OF SCREW
TOP OF RIVET
TOP OF PIN
TOP OF KEY
TOP OF SPLINE
TOP OF SERRATION
TOP OF THREAD
TOP OF TAPER
TOP OF FLANGE
TOP OF WEB
TOP OF FLOOR
TOP OF CEILING
TOP OF ROOF
TOP OF WALL
TOP OF COLUMN
TOP OF BEAM
TOP OF SLAB
TOP OF FOOTING
TOP OF PILE CAP
TOP OF PILE
TOP OF FOUNDATION
TOP OF BASEMENT
TOP OF PODIUM
TOP OF PLINTH

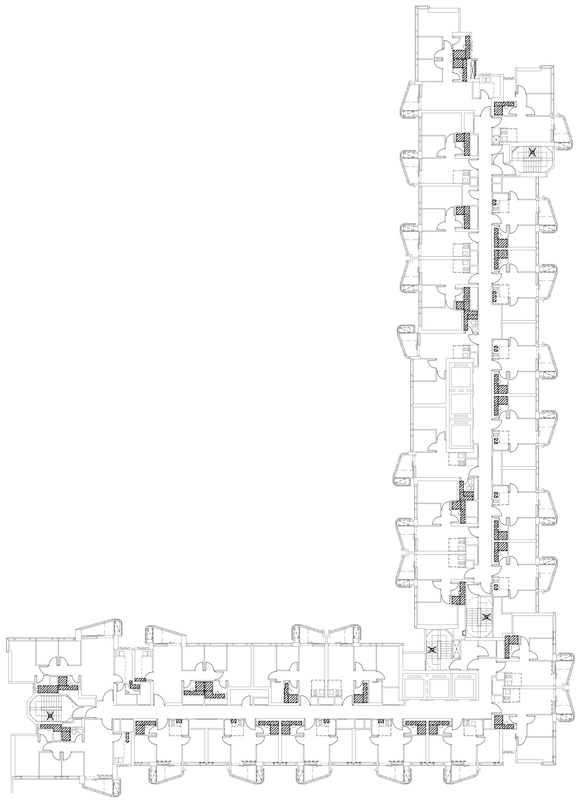
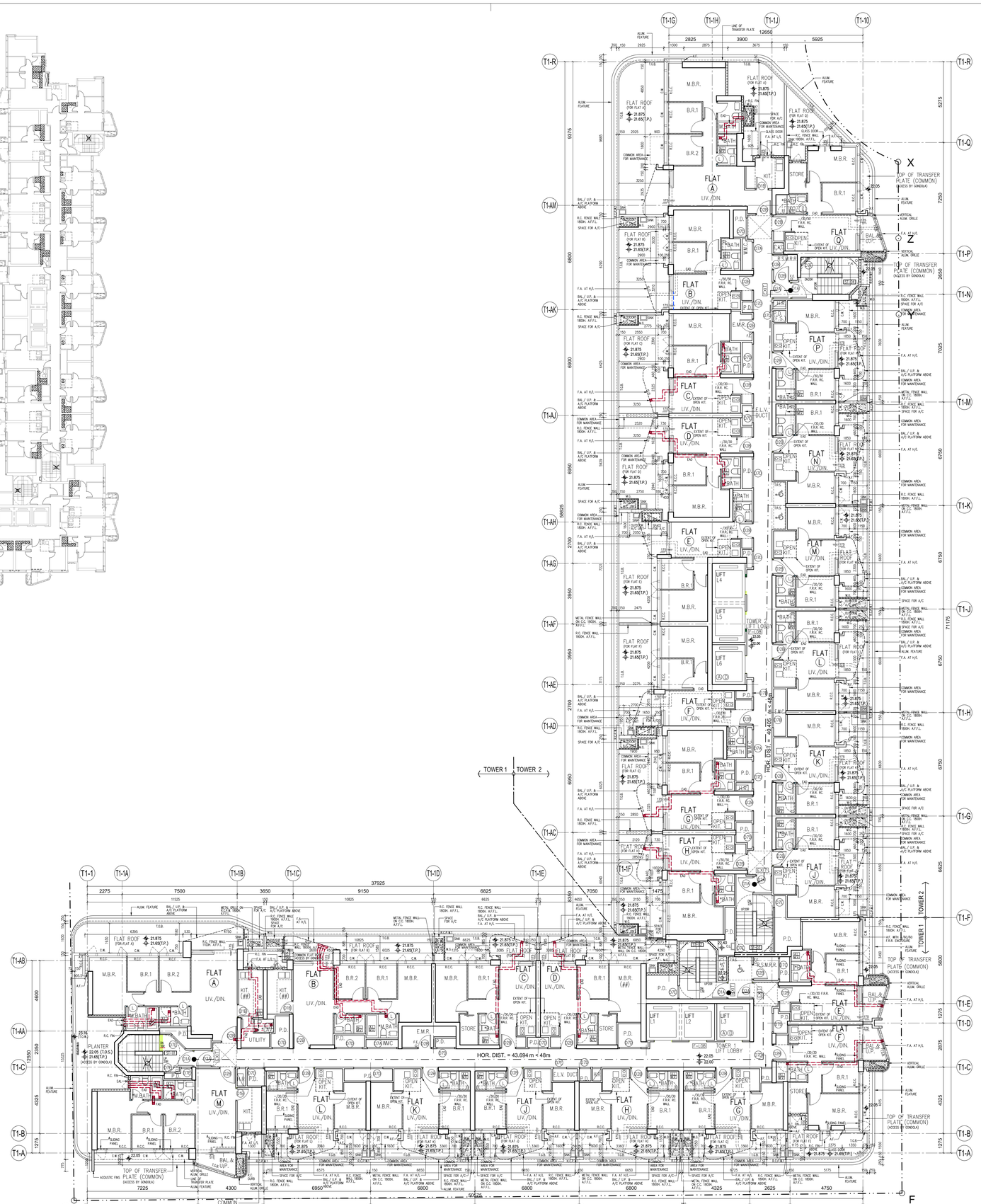


DIAGRAM OF SUNKEN SLAB EXTENT (5th TO 30th FLOOR)

SCALE 1:200

LEGEND:

SUNKEN SLAB



3RD FLOOR PLAN – TOWER 1 & TOWER 2

NOTE:

1. MECHANICAL VENTILATION AND ARTIFICIAL LIGHTING WILL BE PROVIDED AT THE BATHROOM/ LAVATORY MARKED WITH "*" FOR OMISSION OF NATURAL LIGHTING AND VENTILATION.
2. ALL DIMENSION ARE SAME AS 5/F – 30/F, EXCEPT OTHERWISE NOTED.
3. SLIDING PANEL TO BE PROVIDED AT WHICH MARKED WITH "ƒ" (REFER TO SLIDING PANEL SCHEDULE DWG. NO. A/GBP/11)
4. LIGHTING AND VENTILATION PROVISION TO ADOPT PERFORMANCE-BASED APPROACH FOR THE ROOM MARKED WITH (##) (REFER DWG. NO. A/GBP/10, A/GBP/10.1)
5. 5 ACH MECHANICAL VENTILATION SHALL BE PROVIDED TO KITCHENS USING UVA METHOD.

LEGEND:

NON-STRUCTURAL PREFABRICATE EXTERNAL WALL (THICKNESS MAX. 150mm)

COMMON AREA FOR MAINTENANCE

A/C PLATFORM

B.D. Ref : 80 2/4024/21

BIM Ref : - --

F.S.D. Ref : - --

D.L.O. Ref : - --

Rev.	Description	Drawn	Checked	Approved	Date
-	1st Submission	WY	AW	AL	07/2022
A	2nd Submission	WY	AW	AL	11/2022
B	1st Amendment	TWM	AW	AL	04/2023
C	2nd Amendment	TWM	AW	AL	12/2023
D	3rd Amendment	TWM	AW	AL	04/2024
D	3rd Amendment (Re-submission)	TWM	AW	AL	05/2024
E	5th Amendment	TWM	AW	AL	12/2024
E	5th Amendment (Re-submission)	TWM	AW	AL	02/2025
F	6th Amendment	TWM	AW	AL	02/2025
G	7th Amendment	TWM	AW	AL	05/2025
H	9th Amendment	TWM	AW	AL	08/2025
H	9th Amendment (Re-submission)	TWM	AW	AL	10/2025
I	10th Amendment	TWM	AW	AL	12/2025
J	11th Amendment	TWM	AW	AL	02/2026

Type II works

The works shown on these plans are Type II works (Building Amendment) in respect of which consent is applied for the purpose of Fast Track consent application under regulation 35 of the Building (Administration) Regulations.

RONALD LU & PARTNERS

呂元祥建築師事務所

Check all measurements on site. Do not scale off drawings.
This drawing is to be read in conjunction with the specification and any discrepancies are to be immediately reported to the Architect.
This drawing remains the copyright property of the Architect and is not to be reproduced in whole or part without permission of the Architect.

Project Title :

PROPOSED DEVELOPMENT
AT BAILEY STREET
& WING KWONG STREET
TO KWA WAN, KOWLOON

Drawing Title :

3RD FLOOR PLAN
FOR TOWER 1 & TOWER 2

Drawn By	TWM	Date	08/2025
Checked By	AW	Date	08/2025
Approved By	AL	Date	08/2025
Project No.	21163KL	Issue Date	08/2025

File Path :

Scale 1:100 By CAD

Drawing Number : A/GBP/11 Revision Number : J

Drawing Purpose

Buildings Department
Amended Plan

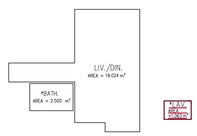
Digitally signed by LEUNG Ka Man Andy
APVA 80083
16 March 2026

Received on
16 March 2026

Plan Approved

(Digitally Signed)
TSOI Lap-san, Lapson
Senior Building Surveyor
for BUILDING AUTHORITY
17 March 2026

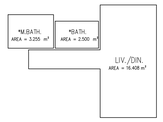
Note: This plan has been processed on a curtailed check basis under the centralized processing system as promulgated in PNAP ADM-19. The duties of the authorized person, registered structural engineer and/or registered geotechnical engineer concerned as specified under section 4(3)(b) and the provision of section 14(2)(c) of the Buildings Ordinance are of particular relevance in this regard.



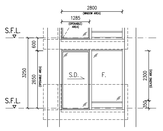








3/F – 30/F T1–FLAT A (LIV./DIN., BATH. & LAV.) ROOM AREA



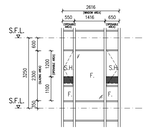
WINDOW AREA CALCULATION
FOR T1–FLAT A (LIV./DIN., BATH. & LAV.)
(FOR T1–FLAT B TO H, J TO N, P & Q (LIV./DIN. & BATH))

ROOM AREA = 19.024 s.m.

WINDOW AREA REQ'D = 19.024 / 10 = 1.902 s.m.
WINDOW AREA PROV'D = 2.800 x 2.300 x 0.70
= 4.508 s.m. > 1.902 s.m. (REQUIRED)

OPENABLE WINDOW AREA REQ'D = 19.024 /16 x 2.500 / 10 = 1.063 / 10 = 1.545 s.m.
OPENABLE WINDOW AREA PROV'D = (1.285 + 2.650 x 0.70)
x 2.394 s.m. > 1.545 s.m. (REQUIRED)

3/F – 30/F T1–FLAT A (M.B.R. & M. BATH) ROOM AREA



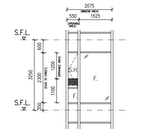
WINDOW AREA CALCULATION
FOR T1–FLAT A (M.B.R. & M. BATH)

ROOM AREA = 9.333 s.m.

WINDOW AREA REQ'D = 9.333 / 10 = 0.933 s.m.
WINDOW AREA PROV'D = 2.616 x 2.300 x 0.70
= 4.213 s.m. > 0.933 s.m. (REQUIRED)

OPENABLE WINDOW AREA REQ'D = 9.333 /16 x 3.255 /10 = 0.909 s.m.
OPENABLE WINDOW AREA PROV'D = (0.645 + 0.55) x 1.200 x 0.70
= 1.008 s.m. >0.909 s.m. (REQUIRED)

3/F – 30/F T1–FLAT A (B.R.1 & B.R.2) ROOM AREA



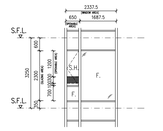
WINDOW AREA CALCULATION
FOR T1–FLAT A (B.R.1 & B.R.2)
(FOR T1–FLAT B TO H, J TO L (B.R.1 & B.R.2))

ROOM AREA = 4.400 s.m.

WINDOW AREA REQ'D = 4.400 / 10 = 0.440 s.m.
WINDOW AREA PROV'D = 2.075 x 2.300 x 0.70
= 3.343 s.m. > 0.440 s.m. (REQUIRED)

OPENABLE WINDOW AREA REQ'D = 4.400 /16 = 0.275 s.m.
OPENABLE WINDOW AREA PROV'D = 0.550 x 1.200 x 0.70
= 0.462 s.m. >0.275 s.m. (REQUIRED)

3/F – 30/F T1–FLAT M (M.B.R.) ROOM AREA



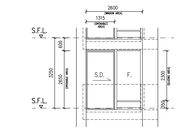
WINDOW AREA CALCULATION
FOR T1–FLAT M (M.B.R.)
(FOR T1–FLAT F (M.B.R.))

ROOM AREA = 8.879 s.m.

WINDOW AREA REQ'D = 8.879 / 10 = 0.888 s.m.
WINDOW AREA PROV'D = 2.3375 x 2.300 x 0.70
= 3.763 s.m. > 0.888 s.m. (REQUIRED)

OPENABLE WINDOW AREA REQ'D = 8.879 /16 = 0.555 s.m.
OPENABLE WINDOW AREA PROV'D = 0.650 x (1.200 x 0.10) x 0.80
= 0.478 s.m. >0.555 s.m. (REQUIRED)

3/F – 30/F T1–FLAT M (LIV./DIN., M.BATH & BATH.) ROOM AREA

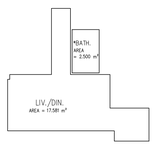


WINDOW AREA CALCULATION
FOR T1–FLAT M (LIV./DIN., M.BATH & BATH.)

ROOM AREA = 16.408 s.m.

WINDOW AREA REQ'D = 16.408 / 10 = 1.641 s.m.
WINDOW AREA PROV'D = 3.600 x 2.300 x 0.70
= 4.788 s.m. > 2.640 s.m. (REQUIRED)

OPENABLE WINDOW AREA REQ'D = 16.408 /16 x 2.500 / 10 x 3.255 / 10 = 1.601 s.m.
OPENABLE WINDOW AREA PROV'D = (1.315 x 2.650 x 0.70)
= 2.439 s.m. >1.601 s.m. (REQUIRED)

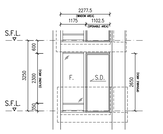








3/F – 30/F T2–FLAT A (LIV./DIN. & BATH.) ROOM AREA



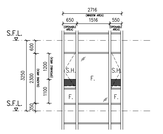
WINDOW AREA CALCULATION
FOR T2–FLAT A (LIV./DIN. & BATH.)
(FOR T2–FLAT B TO H, J TO N, P & Q (LIV./DIN. & BATH))

ROOM AREA = 17.581 s.m.

WINDOW AREA REQ'D = 17.581 / 10 = 1.758 s.m.
WINDOW AREA PROV'D = 2.2775 x 2.300 x 0.70
= 3.662 s.m. > 1.758 s.m. (REQUIRED)

OPENABLE WINDOW AREA REQ'D = 17.581 /16 x 2.500 / 10 = 1.349 s.m.
OPENABLE WINDOW AREA PROV'D = [1.1025 x 2.650 x 0.70]
= 2.045 s.m. >1.349 s.m. (REQUIRED)

3/F – 30/F T2–FLAT A (M.B.R.) ROOM AREA



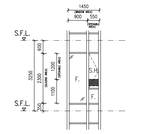
WINDOW AREA CALCULATION
FOR T2–FLAT A (M.B.R.)

ROOM AREA = 9.203 s.m.

WINDOW AREA REQ'D = 9.203 / 10 = 0.920 s.m.
WINDOW AREA PROV'D = 2.716 x 2.300 x 0.70
= 4.373 s.m. > 0.920 s.m. (REQUIRED)

OPENABLE WINDOW AREA REQ'D = 9.203 /16 = 0.575 s.m.
OPENABLE WINDOW AREA PROV'D = (0.645 + 0.55) x 1.200 x 0.70
= 1.008 s.m. >0.575 s.m. (REQUIRED)

3/F – 30/F T2–FLAT J (B.R.1) ROOM AREA



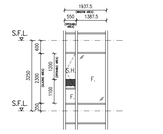
WINDOW AREA CALCULATION
FOR T2–FLAT J (B.R.1)
(FOR T2–FLAT B TO D, G, H, K TO N & P (B.R.1))

ROOM AREA = 4.950 s.m.

WINDOW AREA REQ'D = 4.950 / 10 = 0.495 s.m.
WINDOW AREA PROV'D = 1.450 x 2.300 x 0.70
= 2.334 s.m. > 0.495 s.m. (REQUIRED)

OPENABLE WINDOW AREA REQ'D = 4.950 /16 = 0.309 s.m.
OPENABLE WINDOW AREA PROV'D = 0.550 x 1.200 x 0.70
= 0.462 s.m. >0.309 s.m. (REQUIRED)

3/F – 30/F T2–FLAT A (B.R.2) ROOM AREA

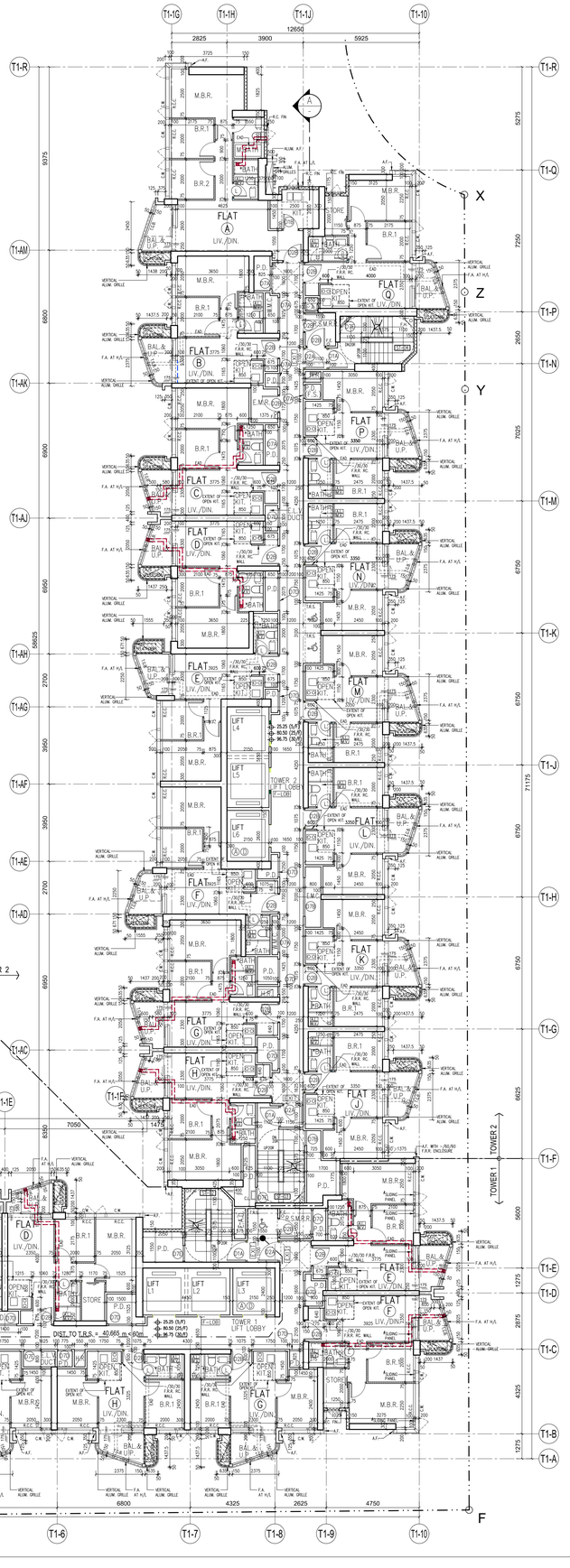


WINDOW AREA CALCULATION
FOR T2–FLAT A (B.R.2)
(FOR T2–FLAT A, E, F, J & Q (B.R.1))
(FOR T2–FLAT B TO H, K TO N, P & Q (M.B.R.))

ROOM AREA = 4.350 s.m.

WINDOW AREA REQ'D = 4.350 / 10 = 0.435 s.m.
WINDOW AREA PROV'D = 1.9375 x 2.300 x 0.70
= 3.119 s.m. > 0.435 s.m. (REQUIRED)

OPENABLE WINDOW AREA REQ'D = 4.350 /16 = 0.272 s.m.
OPENABLE WINDOW AREA PROV'D = 0.550 x 1.200 x 0.70
= 0.462 s.m. >0.272 s.m. (REQUIRED)



5TH TO 30TH FLOOR PLAN – TOWER 1 & TOWER 2 (23 STOREYS)

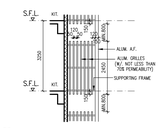
NOTE:
1. MECHANICAL VENTILATION AND ARTIFICIAL LIGHTING WILL BE PROVIDED AT THE BATHROOM/ LAVATORY MARKED WITH " * " FOR OMISSION OF NATURAL LIGHTING AND VENTILATION.
2. THERE WILL BE NO 13/F, 14/F & 24/F IN THE NOMENCLATURE SYSTEM FOR NUMBERING OF FLOORS.
3. SLIDING PANEL TO BE PROVIDED AT WHICH MARKED WITH "#" (REFER TO SLIDING PANEL SCHEDULE DWG. NO. A/GBP/12)
4. LIGHTING AND VENTILATION PROVISION TO ADOPT PERFORMANCE–BASED APPROACH FOR THE ROOM MARKED WITH (##) (REFER DWG. NO. A/GBP/10, A/GBP/10.1)
5. 5 ACH MECHANICAL VENTILATION SHALL BE PROVIDED TO KITCHENS USING UVA METHOD.

LEGEND:

NON–STRUCTURAL PREFABRICATE EXTERNAL WALL (THICKNESS MAX. 150mm)

COMMON AREA FOR MAINTENANCE

A/C PLATFORM



A TYPICAL DETAIL OF ALUM. GRILLES FOR SCREENING OF EXTERNAL PIPES AT T2

SLIDING PANEL SCHEDULE

TOWER 1		
FLAT	ROOM	FLOOR
E	LIV./DIN.#2	3/F – 5/F
	B.R.1#3	
	M.B.R.#3	3/F
F	LIV./DIN.#2	3/F – 5/F
	B.R.1#3	3/F – 6/F
	M.B.R.#3	3/F – 8/F
G	LIV./DIN.#2	5/F – 8/F
	M.B.R.#3	5/F – 9/F
	B.R.1#3	5/F – 8/F
H	LIV./DIN.#2	5/F – 8/F
	M.B.R.#3	5/F – 8/F
	B.R.1#3	
J	LIV./DIN.#2	5/F – 8/F
	M.B.R.#3	5/F – 8/F
	B.R.1#3	5/F – 9/F
K	LIV./DIN.#2	5/F – 9/F
	M.B.R.#3	5/F – 9/F
	B.R.1#3	5/F – 9/F
L	LIV./DIN.#2	5/F – 10/F
	B.R.1#3	3/F – 10/F
	M.B.R.#3	5/F – 10/F
M	LIV./DIN.#2	3/F – 12/F
	M.B.R.#3	3/F – 16/F
	B.R.1#3	
	B.R.2#3	3/F – 15/F

#2: ACOUSTIC DOOR
#3: ACOUSTIC WINDOW

B.D. Ref. :	80 2/4024/21				
BIM Ref. :	-	-			
F.S.D. Ref. :	-	-			
D.L.O. Ref. :	-	-			

Rev.	Description	Drawn	Checked	Approved	Date
-	1 1st Submission	WY	AW	AL	07/2022
A	2 2nd Submission	WY	AW	AL	11/2022
B	1st Amendment	TWM	AW	AL	04/2023
C	2 2nd Amendment	TWM	AW	AL	12/2023
D	3rd Amendment	TWM	AW	AL	04/2024
D	3rd Amendment (Re-submission)	TWM	AW	AL	05/2024
E	5th Amendment	TWM	AW	AL	12/2024
E	5th Amendment (Re-submission)	TWM	AW	AL	02/2025
F	8th Amendment	TWM	AW	AL	05/2025
G	9th Amendment	TWM	AW	AL	08/2025
G	9th Amendment (Re-submission)	TWM	AW	AL	10/2025
H	10th Amendment	TWM	AW	AL	12/2025
I	11th Amendment	TWM	AW	AL	02/2026

Type II works
The works shown on these plans are Type II works (Building Amendment) in respect of which consent is applied for the purpose of Fast Track consent application under regulation 33 of the Building (Administration) Regulations.

RONALD LU & PARTNERS

呂元祥建築師事務所

Check all measurements on site. Do not scale off drawings.
This drawing is to be read in conjunction with the specification and any discrepancies are to be immediately reported to the Architect.
The drawing is copyright and the property of the Architect and is not to be reproduced in whole or in part without permission of the Architect.

Project Title :
PROPOSED DEVELOPMENT
AT BAILEY STREET
& WING KWONG STREET
TO KWA WAN, KOWLOON

Drawing Title :
5TH - 30TH FLOOR PLAN
FOR TOWER 1 & TOWER 2

Drawn By	TWM	Date	08/2025
Checked By	AW	Date	08/2025
Approved By	AL	Date	08/2025
Project No.	21163KL	Issue Date	08/2025

File Path :
J:\Bailey Office Data\2021\21163KL Bailey Street & Wing Kwong Street\DWG\BUILDING\BP 1\5F to 30F Floor Plan\T1 & T2 BP 1.dwg

Scale 1:100 By CAD

Drawing Number : A/GBP/12
Revision Number : I

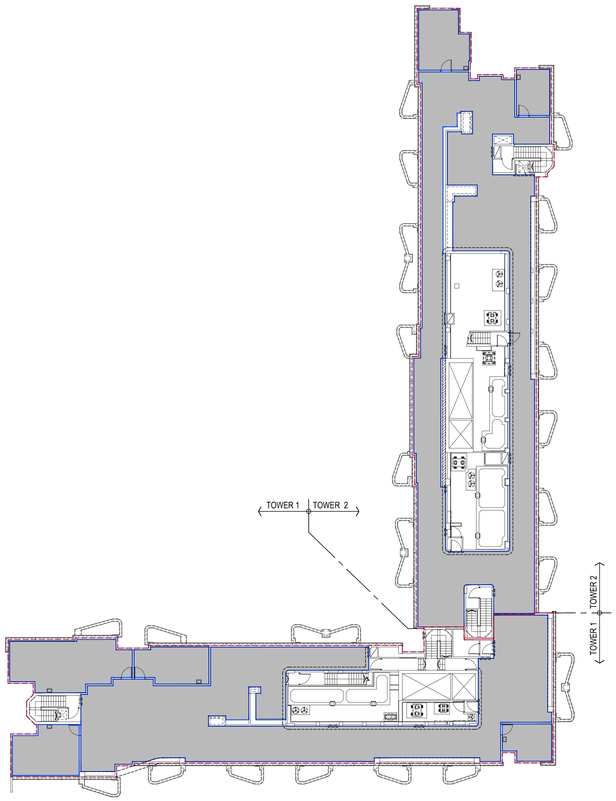
Drawing Purpose
Buildings Department
Amended Plan

Digitally signed by LEUNG Kit Man Andy
APPLI.(BIM)
16 March 2026

Received on
16 March 2026

Plan Approved
(Digitally Signed)
TSOI Lap-san, Lapson
Senior Building Surveyor
for BUILDING AUTHORITY
17 March 2026

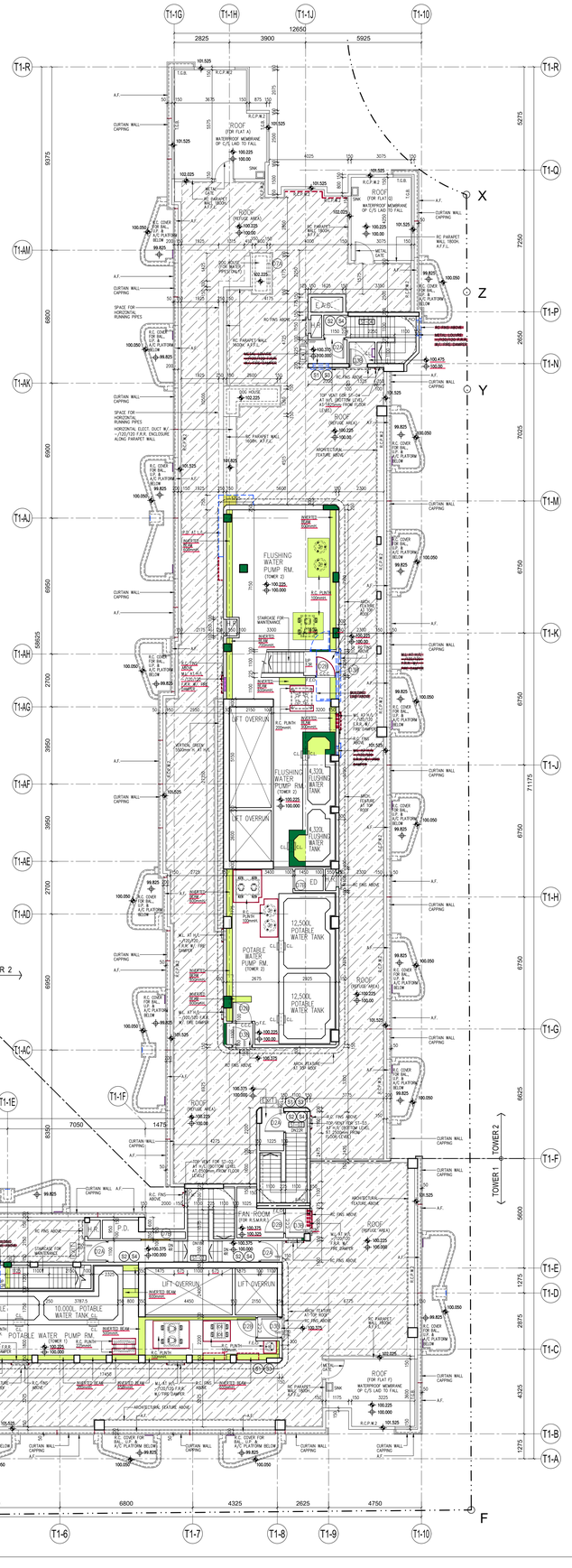
Note: This plan has been processed on a curtailed check basis under the centralized processing system as promulgated in PNAP ADM-15. The duties of the authorized person, registered structural engineer and/or registered geotechnical engineer concerned as specified under section 4(3)(b) and the provision of section 14(2)(c) of the Buildings Ordinance are of particular relevance in this regard.

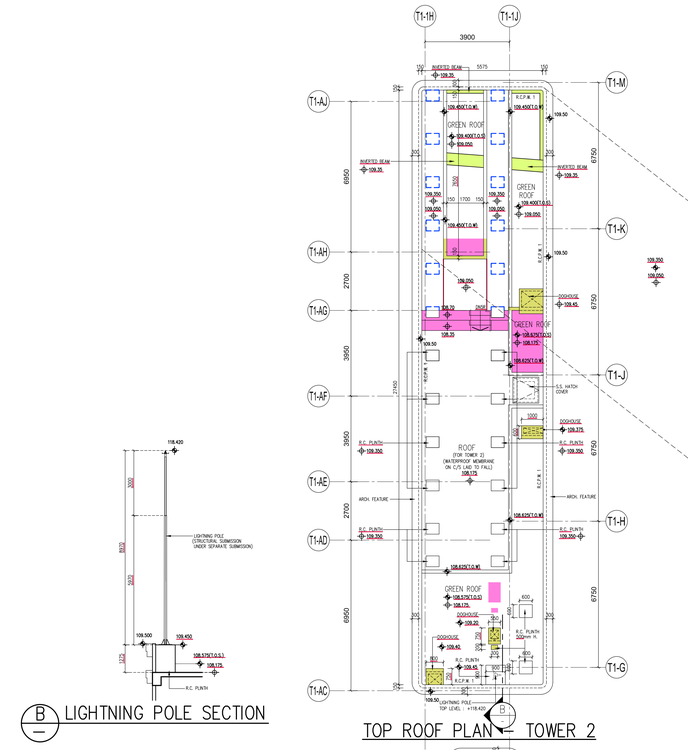


TOWER 1 & TOWER 2 ROOF FLOOR DIAGRAM

(UNDER PLANNING DEPARTMENT)
SCALE 1:200

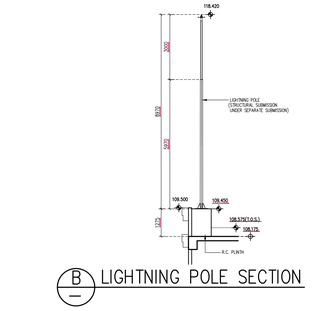
	TOWER 1	TOWER 2
AREA OF ROOF	576.291 m^2	600.794 m^2
AREA OF ROOF W/O. ROOF TOP STRUCTURE	400.750 m^2 (69.540 % OF ROOF AREA)	340.058 m^2 (56.630 % OF ROOF AREA)


T1-1G
T1-1H
T1-1J
T1-1O
2825
3900
5925
12650
T1-1R
T1-1AM
T1-1AK
T1-1AJ
T1-1AH
T1-1AG
T1-1AF
T1-1AE
T1-1AD
T1-1AC
T1-1Q
T1-1P
T1-1N
T1-1M
T1-1K
T1-1J
T1-1H
T1-1G
T1-1F
T1-1E
T1-1D
T1-1C
T1-1B
T1-1A
X
Z
Y
TOWER 1
TOWER 2
ROOF (FOR FLAT A) WATERPROOF MEMBRANE OF C/S LAID TO FALL
ROOF (FOR FLAT C) WATERPROOF MEMBRANE OF C/S LAID TO FALL
ROOF (FOR FLAT D) WATERPROOF MEMBRANE OF C/S LAID TO FALL
ROOF (FOR FLAT E) WATERPROOF MEMBRANE OF C/S LAID TO FALL
ROOF (FOR FLAT F) WATERPROOF MEMBRANE OF C/S LAID TO FALL
ROOF (FOR FLAT G) WATERPROOF MEMBRANE OF C/S LAID TO FALL
ROOF (FOR FLAT H) WATERPROOF MEMBRANE OF C/S LAID TO FALL
ROOF (FOR FLAT I) WATERPROOF MEMBRANE OF C/S LAID TO FALL
ROOF (FOR FLAT J) WATERPROOF MEMBRANE OF C/S LAID TO FALL
ROOF (OTHER AREA)
FLUSHING WATER PUMP RM. (TOWER 2)
4,320L FLUSHING WATER TANK
LIFT OVERRUN
POTABLE WATER PUMP RM. (TOWER 2)
12,500L POTABLE WATER TANK
10,000L POTABLE WATER TANK
FAN ROOM (FOR ROOF)
E.&M.C.
STAIRCASE FOR MAINTENANCE
SPACE FOR HORIZONTAL RUNNING PIPES
SPACE FOR VERTICAL RUNNING PIPES
R.C. PARAPET WALL 1800H. A.F.F.L.
R.C. PARAPET WALL 1500H. A.F.F.L.
R.C. PARAPET WALL 900H. A.F.F.L.
R.C. FINS ABOVE
R.C. COVER FOR BAL. G.F. & A/C PLATFORM BELOW
A/C PLATFORM BELOW
CURTAIN WALL CAPPING
A.F.
T.G.B.
R.C.P.W.2
R.C.P.W.3
R.C. PLINTH 150mm
R.C. PLINTH 200mm
R.C. PLINTH 300mm
R.C. PLINTH 320mm
R.C. PLINTH 500mm
R.C. PLINTH 600mm
R.C. PLINTH 700mm
R.C. PLINTH 1000mm
R.C. PLINTH 1100mm
R.C. PLINTH 1200mm
R.C. PLINTH 1300mm
R.C. PLINTH 1400mm
R.C. PLINTH 1500mm
R.C. PLINTH 1600mm
R.C. PLINTH 1700mm
R.C. PLINTH 1800mm
R.C. PLINTH 1900mm
R.C. PLINTH 2000mm
R.C. PLINTH 2100mm
R.C. PLINTH 2200mm
R.C. PLINTH

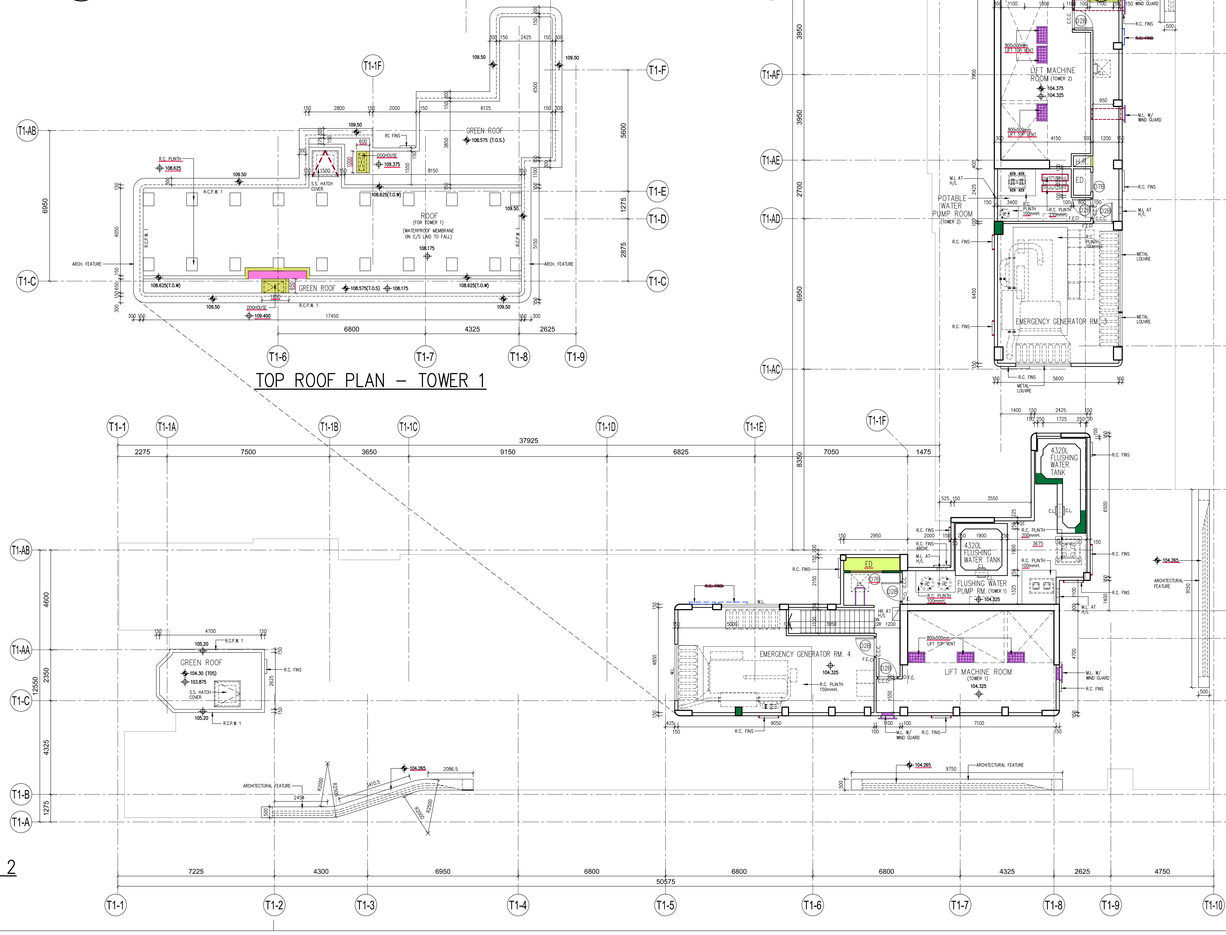


TOP ROOF PLAN – TOWER 2

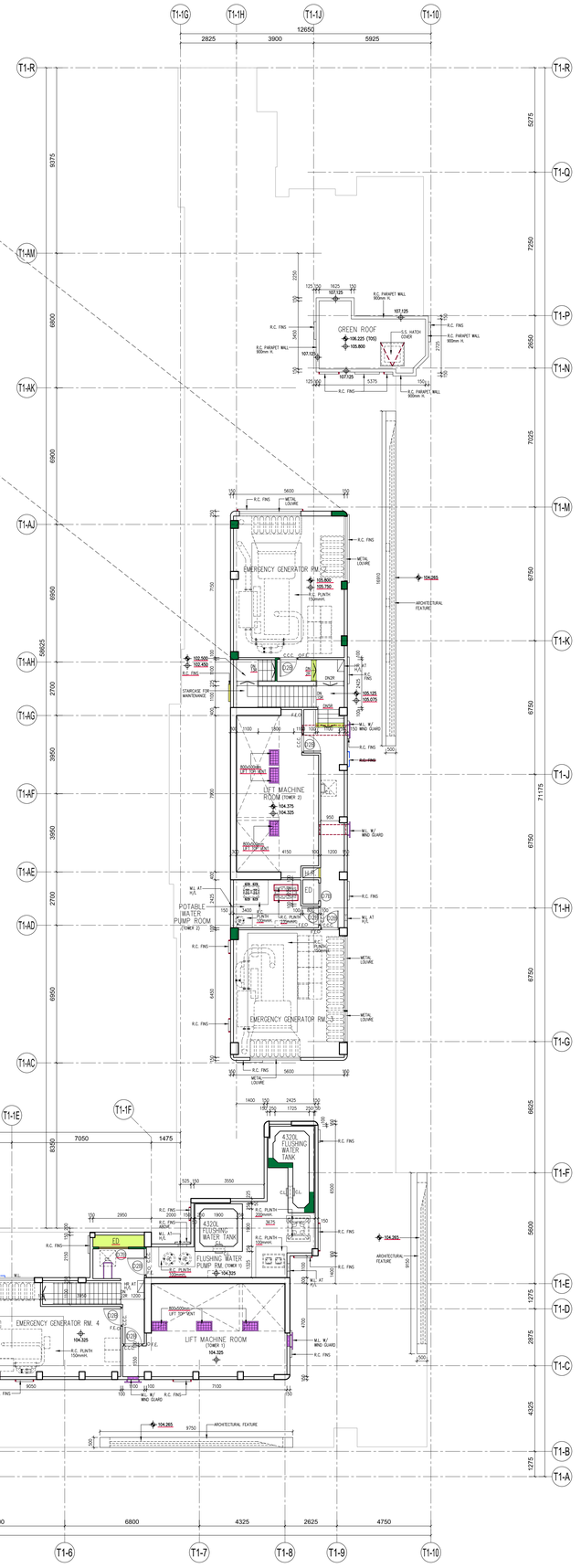
TOP ROOF PLAN – TOWER 1



B LIGHTNING POLE SECTION



UPPER ROOF PLAN – TOWER 1 & TOWER 2



B.D. Ref :	80 2/4024/21
BIM Ref :	- --
F.S.D. Ref :	- --
D.L.O. Ref :	- --

Rev.	Description	Drawn	Checked	Approved	Date
-	1st Submission	WY	AW	AL	07/2022
A	2nd Submission	WY	AW	AL	11/2022
B	1st Amendment	TWM	AW	AL	04/2023
C	2nd Amendment	TWM	AW	AL	12/2023
D	3rd Amendment	TWM	AW	AL	04/2024
D	3rd Amendment (Re-submission)	TWM	AW	AL	05/2024
E	5th Amendment	TWM	AW	AL	12/2024
E	5th Amendment (Re-submission)	TWM	AW	AL	02/2025
F	8th Amendment	TWM	AW	AL	05/2025
G	9th Amendment	TWM	AW	AL	08/2025
G	9th Amendment (Re-submission)	TWM	AW	AL	10/2025
H	10th Amendment	TWM	AW	AL	12/2025
I	11th Amendment	TWM	AW	AL	02/2026

Type III works
The works shown on these plans are Type III works (Building Amendment) in respect of which consent is applied for the purpose of Fast Track consent application under regulation 33 of the Building (Administration) Regulations.

RONALD LU & PARTNERS

呂元祥建築師事務所

Check all measurements on site. Do not scale off drawings.
This drawing is to be read in conjunction with the specification and any discrepancies are to be immediately reported to the Architect.
The copyright of this drawing is reserved by the Architect and is not to be reproduced in whole or in part without permission of the Architect.

Project Title :
PROPOSED DEVELOPMENT
AT BAILEY STREET
& WING KWONG STREET
TO KWA WAN, KOWLOON

Drawing Title :
UPPER ROOF FLOOR PLAN
FOR TOWER 1 & TOWER 2

Drawn By	TWM	Date	08/2025
Checked By	AW	Date	08/2025
Approved By	AL	Date	08/2025
Project No.	21163KL	Issue Date	08/2025

File Path :
...\Bldg 3Pts Sec3\21163KL Bale Dev\Dwg\Dwg\Dev\80\BD\BDSP 1\Tnd Amdmnt_Nov Amdt\P-274.DP 1.Dwg

Scale 1:100 By CAD

Drawing Number : A/GBP/14

Revision Number : I

Drawing Purpose
Buildings Department
Amended Plan

Digitally signed by LEUNG Kit Man Andy
APPLIMARE
16 March 2026

Received on
16 March 2026

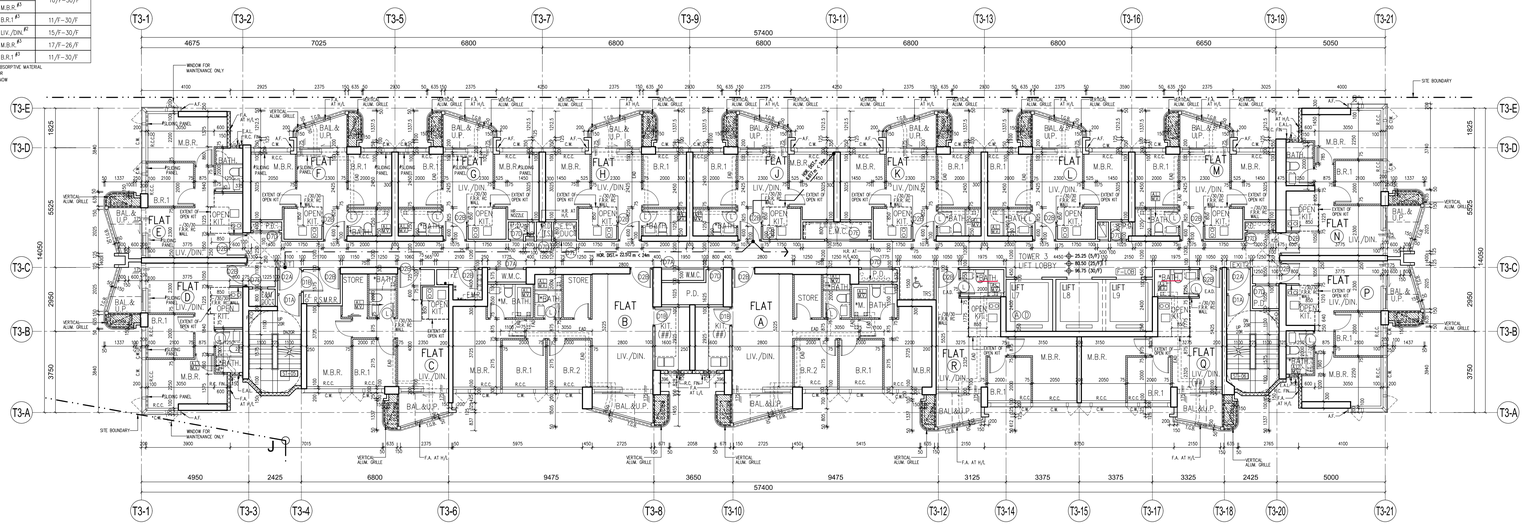
Plan Approved
(Digitally Signed)
TSOI Lap-san, Lapson
Senior Building Surveyor
for BUILDING AUTHORITY
17 March 2026

Note: This plan has been processed on a curtailed check basis under the centralized processing system as promulgated in PNAP ADM-19. The duties of the authorized person, registered structural engineer and/or registered geotechnical engineer concerned as specified under section 4(3)(b) and the provision of section 14(2)(c) of the Buildings Ordinance are of particular relevance in this regard.

SLIDING PANEL SCHEDULE

TOWER 3		
FLAT	ROOM	FLOOR
D	LIV./DIN.#2	3/F – 30/F
	B.R.1#1#3	
	M.B.R.#3	
E	LIV./DIN.#2	3/F – 30/F
	B.R.1#1#3	
	M.B.R.#3	
F	LIV./DIN.#2	10/F – 30/F
	M.B.R.#3	
	B.R.1#3	11/F – 30/F
G	LIV./DIN.#2	15/F – 30/F
	M.B.R.#3	17/F – 26/F
	B.R.1#3	11/F – 30/F

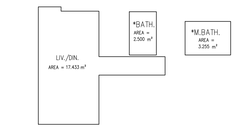
#1 : WITH SOUND ABSORPTIVE MATERIAL
#2 : ACOUSTIC DOOR
#3 : ACOUSTIC WINDOW



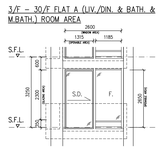
5TH TO 30TH FLOOR PLAN – TOWER 3 (23 STOREYS)

NOTE:
1. MECHANICAL VENTILATION AND ARTIFICIAL LIGHTING WILL BE PROVIDED AT THE BATHROOM/ LAVATORY MARKED WITH " • " FOR OMISSION OF NATURAL LIGHTING AND VENTILATION.
2. THERE WILL BE NO 13/F, 14/F & 24/F IN THE NOMENCLATURE SYSTEM FOR NUMBERING OF FLOORS.
3. SLIDING PANEL TO BE PROVIDED AT WHICH MARKED WITH "#" (REFER TO SLIDING PANEL SCHEDULE DWG. NO. A/GBP/19)
4. LIGHTING AND VENTILATION PROVISION TO ADOPT PERFORMANCE-BASED APPROACH FOR THE ROOM MARKED WITH (##) (REFER DWG. NO. A/GBP/10)
5. 5 ACH MECHANICAL VENTILATION SHALL BE PROVIDED TO KITCHENS USING UVA METHOD.

LEGEND:
A/C PLATFORM



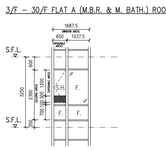
3/F – 30/F FLAT A (LIV./DIN. & BATH. & M.BATH.) ROOM AREA



WINDOW AREA CALCULATION
FOR FLAT A (LIV./DIN. & BATH. & M.BATH.)
(FOR FLAT B TO H, J TO N & P (LIV./DIN. & BATH. & M.BATH.))

ROOM AREA	= 17.433 s.m.
WINDOW AREA REQ'D	= 17.433 / 10 = 1.743 s.m.
WINDOW AREA PROV'D	= (2.600 x 2.300 x 0.70)
	= 4.186 s.m. > 1.743 s.m. (REQUIRED)
OPENABLE WINDOW AREA REQ'D	= 17.433 /16 x 2.500 /10 x 3.255 /10 = 1.665 s.m.
OPENABLE WINDOW AREA PROV'D	= 1.313 x 2.850 x 0.70
	= 2.439 s.m. > 1.665 s.m. (REQUIRED)

3/F – 30/F FLAT A (M.B.R. & M. BATH.) ROOM AREA

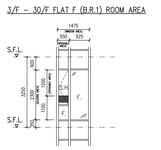


WINDOW AREA CALCULATION
FOR FLAT A (M.B.R. & M. BATH.)
(FOR FLAT B (M.B.R. & M. BATH.))

ROOM AREA	= 8.753 s.m.
WINDOW AREA REQ'D	= 8.753 / 10 = 0.875 s.m.
WINDOW AREA PROV'D	= (1.687.5 x 2.300 x 0.70)
	= 2.717 s.m. > 0.875 s.m. (REQUIRED)
OPENABLE WINDOW AREA REQ'D	= 8.753 /16 = 0.547 s.m.
OPENABLE WINDOW AREA PROV'D	= 0.650 x (1.200 x 0.50) x 0.8
	= 0.676 s.m. >0.547 s.m. (REQUIRED)

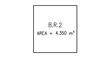


J/F – 30/F FLAT F (B.R.1) ROOM AREA

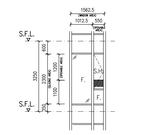


WINDOW AREA CALCULATION
FOR FLAT F (B.R.1)
(FOR FLAT A TO E, G, H, J TO N & P (B.R.1))
(FOR FLAT A TO H, J TO N & P (M.B.R. & M. BATH.))

ROOM AREA	= 4.900 s.m.
WINDOW AREA REQ'D	= 4.900 / 10 = 0.490 s.m.
WINDOW AREA PROV'D	= (1.475 x 2.300 x 0.70)
	= 2.375 s.m. > 0.490 s.m. (REQUIRED)
OPENABLE WINDOW AREA REQ'D	= 4.900 /16 = 0.306 s.m.
OPENABLE WINDOW AREA PROV'D	= 0.550 x 1.200 x 0.70
	= 0.462 s.m. >0.306 s.m. (REQUIRED)

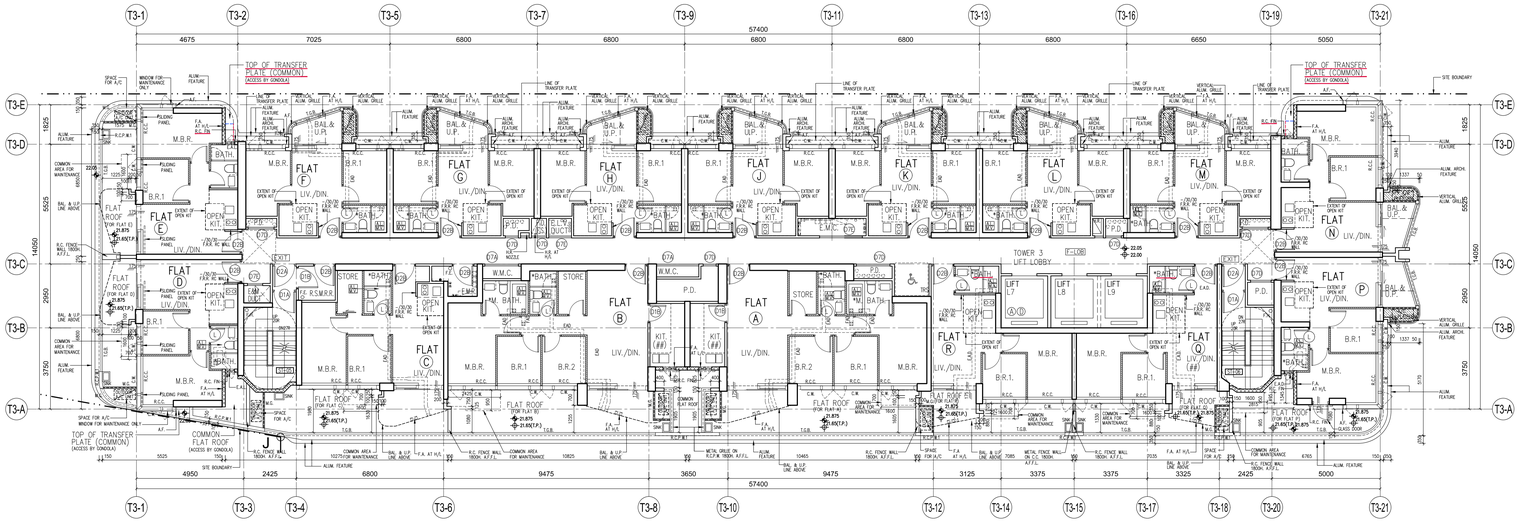


J/F – 30/F FLAT A (B.R.2) ROOM AREA



WINDOW AREA CALCULATION
FOR FLAT A (B.R.2)
(FOR FLAT B (B.R.2))

ROOM AREA	= 4.350 s.m.
WINDOW AREA REQ'D	= 4.350 / 10 = 0.435 s.m.
WINDOW AREA PROV'D	= (1.1625 x 2.300 x 0.70)
	= 2.156 s.m. > 0.435 s.m. (REQUIRED)
OPENABLE WINDOW AREA REQ'D	= 4.350 /16 = 0.272 s.m.
OPENABLE WINDOW AREA PROV'D	= 0.550 x 1.200 x 0.70
	= 0.462 s.m. >0.272 s.m. (REQUIRED)



3RD FLOOR PLAN – TOWER 3

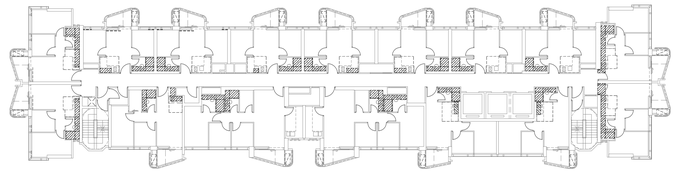
NOTE:
1. MECHANICAL VENTILATION AND ARTIFICIAL LIGHTING WILL BE PROVIDED AT THE BATHROOM/ LAVATORY MARKED WITH " • " FOR OMISSION OF NATURAL LIGHTING AND VENTILATION.
2. ALL DIMENSION ARE SAME AS 5/F – 30/F, EXCEPT OTHERWISE NOTED.
3. SLIDING PANEL TO BE PROVIDED AT WHICH MARKED WITH "#" (REFER TO SLIDING PANEL SCHEDULE DWG. NO. A/GBP/19)
4. LIGHTING AND VENTILATION PROVISION TO ADOPT PERFORMANCE-BASED APPROACH FOR THE ROOM MARKED WITH (##) (REFER DWG. NO. A/GBP/10)
5. 5 ACH MECHANICAL VENTILATION SHALL BE PROVIDED TO KITCHENS USING UVA METHOD.

LEGEND:
A/C PLATFORM

DIAGRAM OF SUNKEN SLAB EXTENT (5th TO 30th FLOOR)

SCALE 1:200

LEGEND:
SUNKEN SLAB



B.D. Ref :	BD 2/4024/21		
BIM Ref :	-	--	
F.S.D. Ref :	-	--	
D.L.O. Ref :	-	--	

Rev.	Description	Drawn	Checked	Approved	Date
-	1st Submission	WY	AW	AL	07/2022
A	2nd Submission	WY	AW	AL	11/2022
B	1st Amendment	TWM	AW	AL	04/2023
C	2nd Amendment	TWM	AW	AL	12/2023
D	3rd Amendment	TWM	AW	AL	04/2024
D	3rd Amendment (Re-submission)	TWM	AW	AL	05/2024
E	5th Amendment	TWM	AW	AL	12/2024
E	5th Amendment (Re-submission)	TWM	AW	AL	02/2025
F	8th Amendment	TWM	AW	AL	02/2025
G	8th Amendment	TWM	AW	AL	05/2025
H	9th Amendment	TWM	AW	AL	08/2025
H	9th Amendment (Re-submission)	TWM	AW	AL	10/2025
I	10th Amendment	TWM	AW	AL	12/2025
J	11th Amendment	TWM	AW	AL	02/2026
K	13th Amendment	TWM	AW	AL	06/2026

Type II works
The works shown on these plans are Type II works (Building Amendment) in respect of which consent is applied for the purpose of Fast Track consent application under regulation 33 of the Building (Administration) Regulations.

RONALD LU & PARTNERS

呂元祥建築師事務所

Check all measurements on site. Do not scale off drawings. Contractor is responsible for verifying all dimensions and any discrepancies are to be immediately reported to the Architect.
This drawing remains the copyright property of the Architect and is not to be reproduced in whole or in part without permission of the Architect.

Project Title :
PROPOSED DEVELOPMENT AT BAILEY STREET & WING KWONG STREET TO KWA WAN, KOWLOON

Drawing Title :
3RD - 30TH FLOOR PLAN FOR TOWER 3

Drawn By	TWM	Date	08/2025
Checked By	AW	Date	08/2025
Approved By	AL	Date	08/2025
Project No.	21163KL	Issue Date	08/2025

File Path :
I:\Bob BPs 2as\2021\21KL Bds Shell & Bnp\Keep Shell\DWG\REGISTERED\F 15 nyc\revit\P_L73_SP_15.rvt

Scale	1:100	By	CAD
Drawing Number :	A/GBP/15	Revision Number :	K

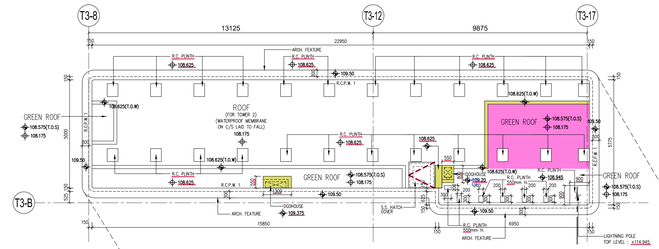
Drawing Purpose
Buildings Department
Amended Plan

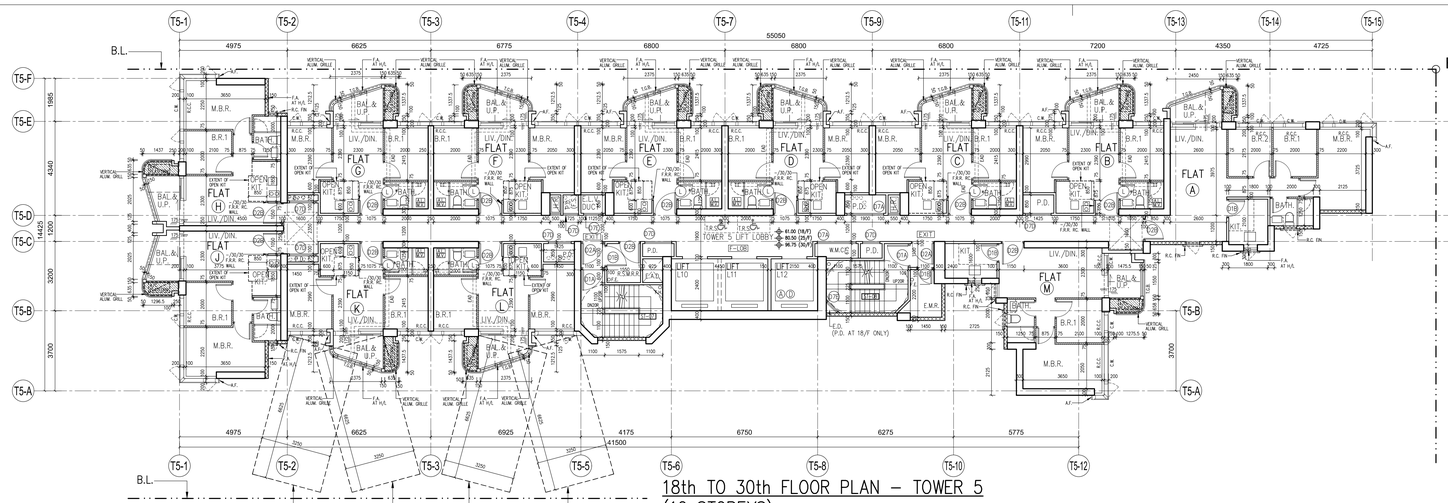
Digitally signed by WONG Chi Kin Kenneth
APUA 19/66
08 July 2026

Received on
08 July 2026

Plan Approved
(Digitally Signed)
TSOI Lap-san, Lapson
Senior Building Surveyor
for BUILDING AUTHORITY
08 July 2026

Note: This plan has been processed on a curtailed check basis under the centralized processing system as promulgated in PNAP ADM-19. The duties of the authorized person, registered structural engineer and/or registered geotechnical engineer concerned as specified under section 4(3)(b) and the provision of section 14(2)(c) of the Buildings Ordinance are of particular relevance in this regard.


T3-8
T3-12
T3-17
13125
9875
22950
ARCH. FEATURE
R.C. PLINTH
108.625
108.50
R.C.P.W. 1
ROOF
(FOR TOWER 3)
WATERPROOF MEMBRANE
ON C/S LAD TO FALL
108.175
108.625(T.O.W)
GREEN ROOF
108.575(T.O.S)
108.175
R.C. PLINTH
108.985
108.625(T.O.W)
GREEN ROOF
108.575(T.O.S)
108.175
108.50
R.C. PLINTH
108.625

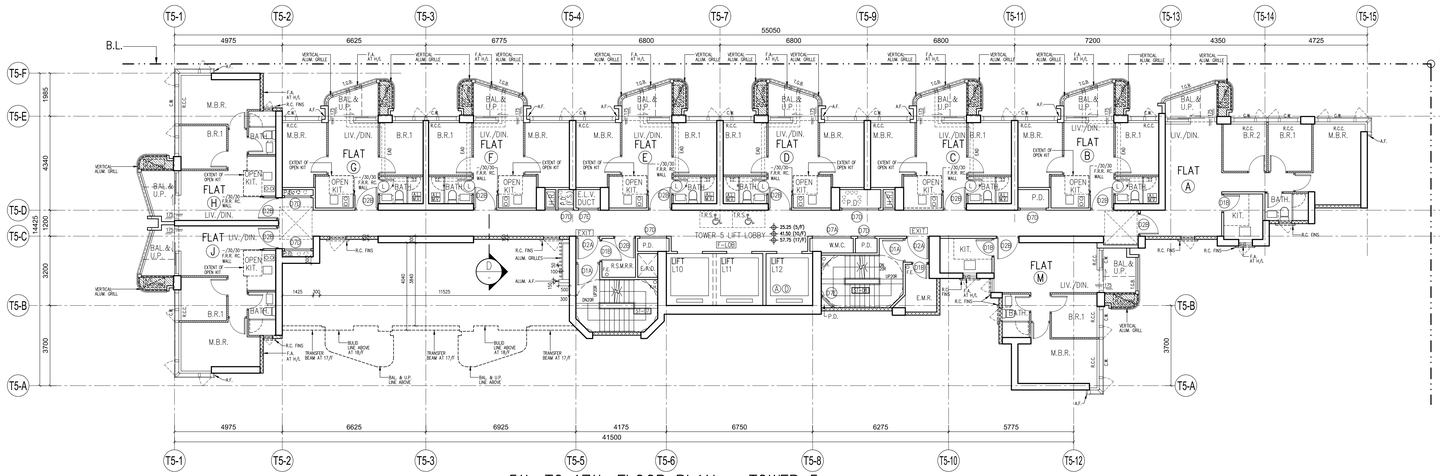


UNDER BUILDING (PLANNING) REG. 31
LEVEL OF MAIN ROOF PARAPET : 101.525
LEVEL OF WINDOW SILL AT 18/F : 62.05
REQUIRED LENGTH OF RECTANGULAR PLANE
= (101.525 - 62.05) / 6 = 6.579
RECTANGULAR HORIZONTAL PLANE AREA PROVIDED
= 6.625 x 3.250 =21.531 > 21m² (REQUIRED)

18th TO 30th FLOOR PLAN – TOWER 5 (12 STOREYS)

NOTE: 1. MECHANICAL VENTILATION AND ARTIFICIAL LIGHTING WILL BE PROVIDED AT THE BATHROOM/ LAVATORY MARKED WITH " * " FOR OMISSION OF NATURAL LIGHTING AND VENTILATION.
2. THERE WILL BE NO 13/F, 14/F & 24/F IN THE NOMENCLATURE SYSTEM FOR NUMBERING OF FLOORS.

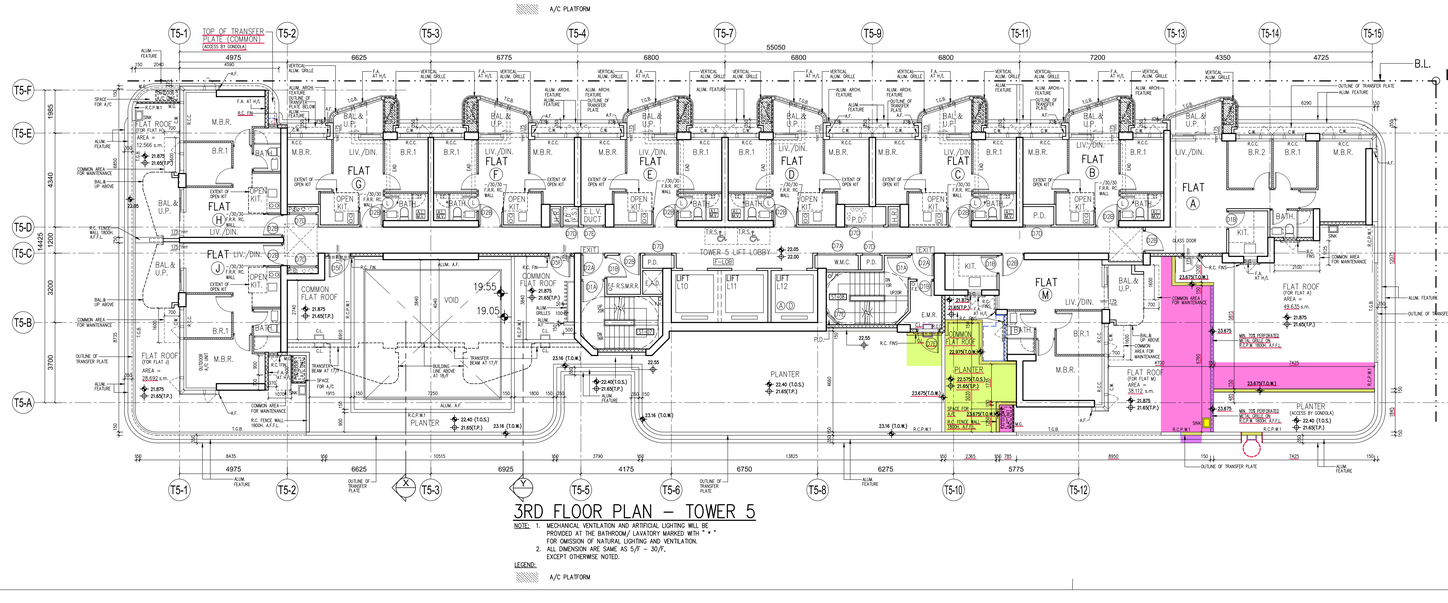
LEGEND:
A/C PLATFORM



5th TO 17th FLOOR PLAN – TOWER 5 (11 STOREYS)

NOTE: 1. MECHANICAL VENTILATION AND ARTIFICIAL LIGHTING WILL BE PROVIDED AT THE BATHROOM/ LAVATORY MARKED WITH " * " FOR OMISSION OF NATURAL LIGHTING AND VENTILATION.
2. THERE WILL BE NO 13/F, 14/F & 24/F IN THE NOMENCLATURE SYSTEM FOR NUMBERING OF FLOORS.

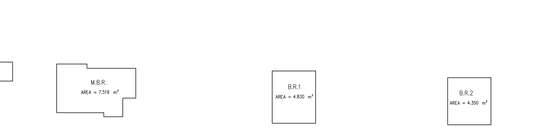
LEGEND:
A/C PLATFORM



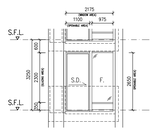
3RD FLOOR PLAN – TOWER 5

NOTE: 1. MECHANICAL VENTILATION AND ARTIFICIAL LIGHTING WILL BE PROVIDED AT THE BATHROOM/ LAVATORY MARKED WITH " * " FOR OMISSION OF NATURAL LIGHTING AND VENTILATION.
2. ALL DIMENSION ARE SAME AS 5/F – 30/F, EXCEPT OTHERWISE NOTED.

LEGEND:
A/C PLATFORM



3/F – 30/F FLAT A (LIV./DIN.) ROOM AREA



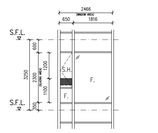
WINDOW AREA CALCULATION
(FOR FLAT A (LIV./DIN.)
(FOR FLAT B TO H, J TO M (LIV./DIN.))

ROOM AREA = 17.744 s.m.

WINDOW AREA REQ'D: = 17.744 /10 = 1.774 s.m.
WINDOW AREA PROV'D = (2.175 x 2.300 x 0.70)
= 3.502 s.m. > 1.774 s.m. (REQUIRED)

OPENABLE WINDOW AREA REQ'D = 17.744 /76 = 1.109 s.m.
OPENABLE WINDOW AREA PROV'D = 1.100 x 2.650 x 0.70
= 2.041 s.m. > 1.109 s.m. (REQUIRED)

3/F – 30/F FLAT H (M.B.R.) AREA



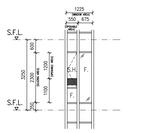
WINDOW AREA CALCULATION
(FOR FLAT H (M.B.R.)
(FOR FLAT A TO G, J TO M (M.B.R.))

ROOM AREA = 7.519 s.m.

WINDOW AREA REQ'D: = 7.519 /10 = 0.752 s.m.
WINDOW AREA PROV'D: = 2.466 x 2.300 x 0.70
= 3.970 s.m. > 0.752 s.m. (REQUIRED)

OPENABLE WINDOW AREA REQ'D = 7.519 /76 = 0.419 s.m.
OPENABLE WINDOW AREA PROV'D = 0.65 x 1.200 x 0.70
= 0.546 s.m. >0.470 s.m. (REQUIRED)

3/F – 30/F FLAT B (B.R.1) ROOM AREA



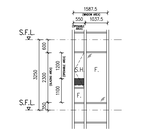
WINDOW AREA CALCULATION
(FOR FLAT B (B.R.1)
(FOR FLAT A, C TO G, J TO M (B.R.1))

ROOM AREA = 4.830 s.m.

WINDOW AREA REQ'D: = 4.830 /10 = 0.483 s.m.
WINDOW AREA PROV'D = (1.225 x 2.300 x 0.70)
= 1.972 s.m. > 0.483 s.m. (REQUIRED)

OPENABLE WINDOW AREA REQ'D = 4.830 /76 = 0.392 s.m.
OPENABLE WINDOW AREA PROV'D = (0.550 x 1.200 x 0.70)
= 0.462 s.m. >0.392 s.m. (REQUIRED)

3/F – 30/F FLAT A (B.R.2) ROOM AREA

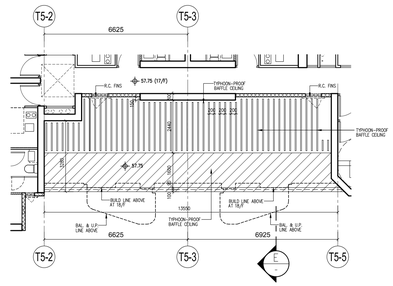


WINDOW AREA CALCULATION
FOR FLAT A (B.R.2)

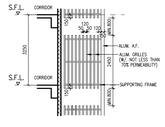
ROOM AREA = 4.350 s.m.

WINDOW AREA REQ'D: = 4.350 /10 = 0.435 s.m.
WINDOW AREA PROV'D: = (1.5875 x 2.300 x 0.70)
= 2.556 s.m. > 0.435 s.m. (REQUIRED)

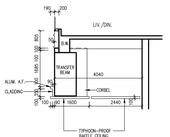
OPENABLE WINDOW AREA REQ'D = 4.350 /76 = 0.272 s.m.
OPENABLE WINDOW AREA PROV'D = (0.550 x 1.200 x 0.70)
= 0.462 s.m. >0.272 s.m. (REQUIRED)



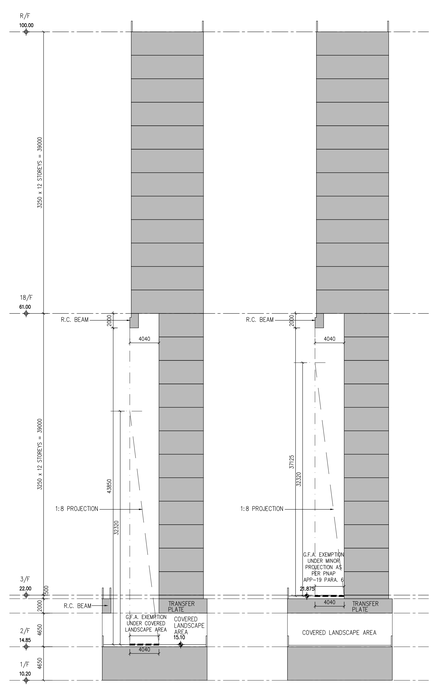
PART PLAN AT 17th FLOOR PLAN – TOWER 5



D TYPICAL DETAIL OF ALUM. GRILLES FOR SCREENING OF EXTERNAL PIPES AT T2



E TYPICAL DETAIL OF CLADDING & TYPHOON-PROOF BAFFLE CEILING
(STRUCTURAL SUBMISSION UNDER SEPARATE SUBMISSION)



DIAGRAMMATIC SECTION X
SCALE 1:300

DIAGRAMMATIC SECTION Y
SCALE 1:300

B.D. Ref :					BD 2/4024/21
BIM Ref :	-	-			
F.S.D. Ref :	-	-			
D.L.O. Ref :	-	-			

Rev.	Description	Drawn	Checked	Approved	Date
-	1st Submission	WY	AW	AL	07/2022
A	2nd Submission	WY	AW	AL	11/2022
B	1st Amendment	TWM	AW	AL	04/2023
C	2nd Amendment	TWM	AW	AL	12/2023
D	3rd Amendment	TWM	AW	AL	04/2024
E	4th Amendment	TWM	AW	AL	08/2024
F	5th Amendment	TWM	AW	AL	12/2024
F	5th Amendment (Re-submission)	TWM	AW	AL	02/2025
G	6th Amendment	TWM	AW	AL	02/2025
H	7th Amendment	TWM	AW	AL	05/2025
I	9th Amendment	TWM	AW	AL	08/2025
J	9th Amendment (Re-submission)	TWM	AW	AL	10/2025
J	10th Amendment	TWM	AW	AL	12/2025
K	11th Amendment	TWM	AW	AL	02/2026
L	13th Amendment	TWM	AW	AL	06/2026

Type II works
The works shown on these plans are Type II works (Building Amendment) in respect of which consent is applied for the purpose of Fast Track consent application under regulation 33 of the Building (Administration) Regulations.

RONALD LU & PARTNERS

呂元祥建築師事務所

Check all measurements on site. Do not scale off drawings.
Any discrepancies between drawings and site conditions and any discrepancies are to be immediately reported to the Architect.
This drawing remains the copyright property of the Architect and is not to be reproduced in whole or in part without permission of the Architect.

Project Title :
PROPOSED DEVELOPMENT
AT BAILEY STREET
& WING KWONG STREET
TO KWA WAN, KOWLOON

Drawing Title :
3RD - 30TH FLOOR PLAN
FOR TOWER 5

Drawn By	TWM	Date	08/2025
Checked By	AW	Date	08/2025
Approved By	AL	Date	08/2025
Project No.	21163KL	Issue Date	08/2025

File Path :
I:\Bulk Ship_2a\2021\21KL Bailey Street\DWG\REGS\BD\DGF 15 nyck\rev\DFLOT A_DGF 17.dwg

Scale 1:100 By CAD

Drawing Number : A/DGP/17

Revision Number : L

Drawing Purpose
Buildings Department
Amended Plan

Digitally signed by WONG Chi Kin Kenneth
APVA) 19/66
08 July 2026

Received on
08 July 2026

Plan Approved
(Digitally Signed)
TSOI Lap-san, Lapson
Senior Building Surveyor
for BUILDING AUTHORITY
08 July 2026

Note: This plan has been processed on a curtailed check basis under the centralized processing system as promulgated in PNAP ADM-19. The duties of the authorized person, registered structural engineer and/or registered geotechnical engineer concerned as specified under section 4(3)(b) and the provision of section 14(2)(c) of the Buildings Ordinance are of particular relevance in this regard.

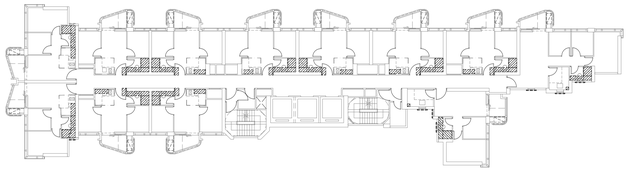


DIAGRAM OF SUNKEN SLAB EXTENT (18th TO 30th FLOOR)

SCALE 1:200

LEGEND:

SUNKEN SLAB

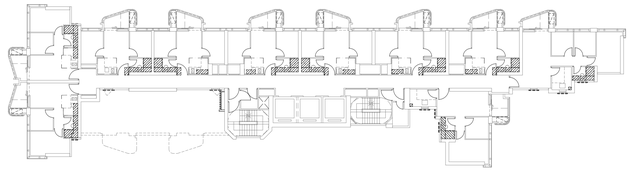
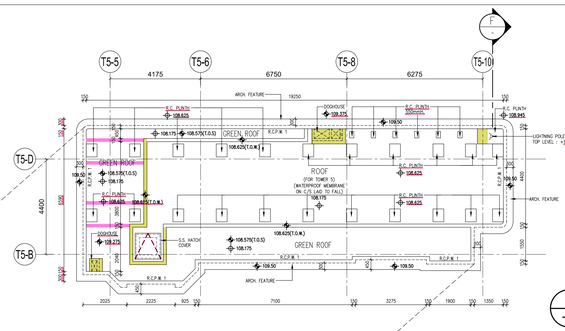


DIAGRAM OF SUNKEN SLAB EXTENT (5th TO 17th FLOOR)

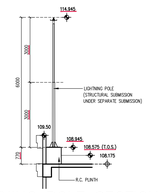
SCALE 1:200

LEGEND:

SUNKEN SLAB



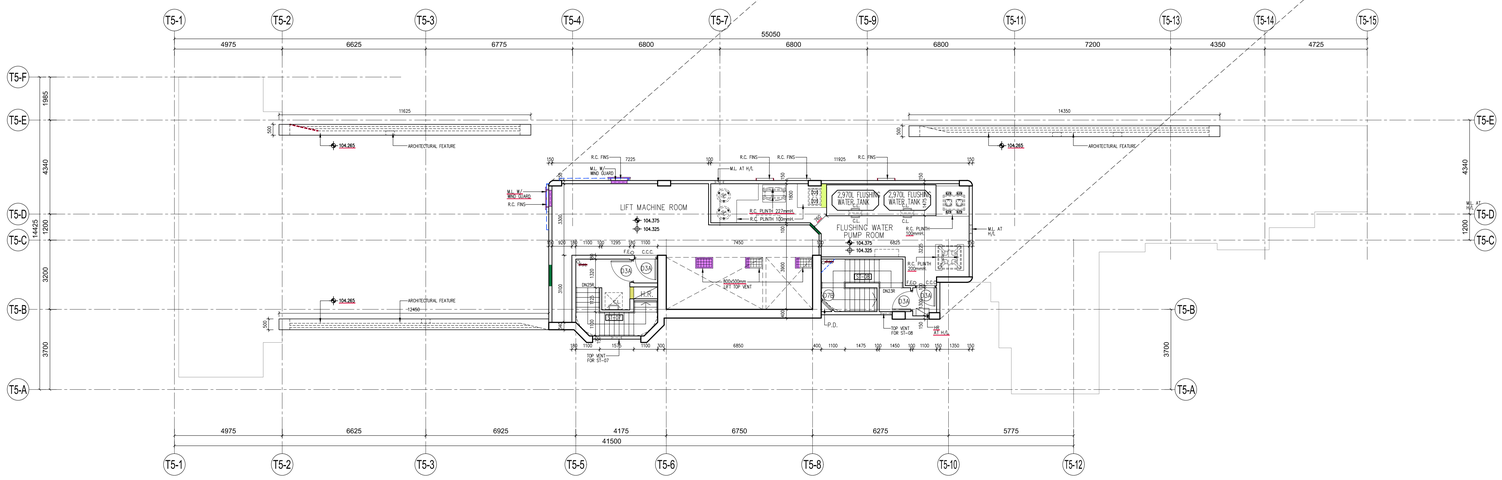
TOP ROOF PLAN – TOWER 5



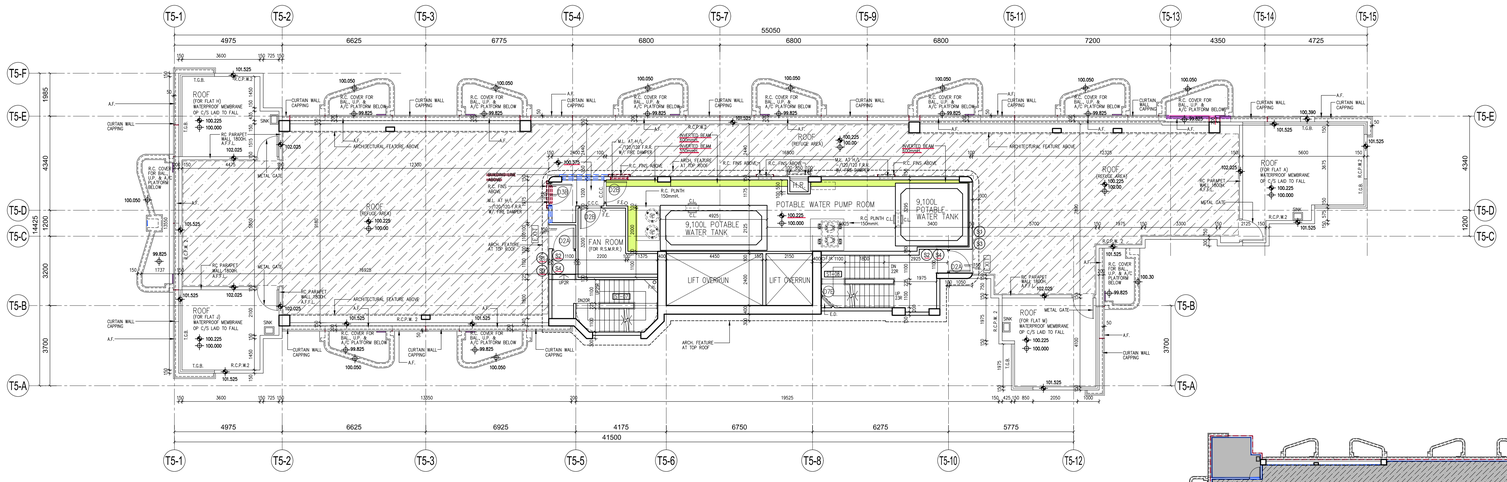
F LIGHTNING POLE SECTION

B.D. Ref :	BD 2/4024/21
BIM Ref :	- --
F.S.D. Ref :	- --
D.L.O. Ref :	- --

Rev.	Description	Drawn	Checked	Approved	Date
-	1st Submission	WY	AW	AL	07/2022
A	2nd Submission	WY	AW	AL	11/2022
B	1st Amendment	TWM	AW	AL	04/2023
C	2nd Amendment	TWM	AW	AL	12/2023
D	3rd Amendment	TWM	AW	AL	04/2024
D	3rd Amendment (Re-submission)	TWM	AW	AL	05/2024
E	5th Amendment	TWM	AW	AL	12/2024
E	5th Amendment (Re-submission)	TWM	AW	AL	02/2025
F	8th Amendment	TWM	AW	AL	05/2025
G	9th Amendment	TWM	AW	AL	08/2025
G	9th Amendment (Re-submission)	TWM	AW	AL	10/2025
H	10th Amendment	TWM	AW	AL	12/2025
I	11th Amendment	TWM	AW	AL	02/2026



UPPER ROOF PLAN – TOWER 5



ROOF PLAN – TOWER 5

LEGEND:

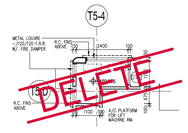
- R1 REFUGE FLOOR NOTICE
- R2 STAIR NO. SIGN
- R3 DIRECTIONAL SIGN TO EXIT STAIRCASE
- R4 A SIGN INDICATING THE ENTRANCE TO THE REFUGE FLOOR

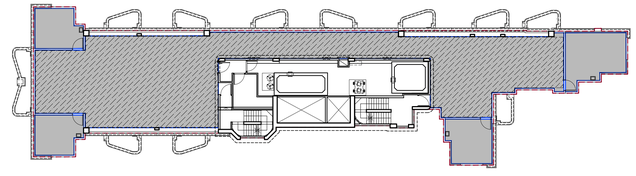
NET REFUGE AREA = 245.916 m^2

THE PERCENTAGE OF THE NET REFUGE AREA

THE G/A OF THE LARGEST FLOOR PLATE = 490.398 m^2

PERCENTAGE OF REFUGE AREA PROVIDED = 245.916 / 490.398 x 100% = 50.146 % > 50% (REQUIRED)





TOWER 5 ROOF FLOOR DIAGRAM

(UNDER PLANNING DEPARTMENT)

SCALE 1:200

AREA OF ROOF = 485.949 m^2

AREA OF ROOF W/O. ROOF TOP STRUCTURE = 323.718 m^2 (66.616 % OF ROOF AREA)

Type III works

The works shown on these plans are Type II works (Building Amendment) in respect of which consent is applied for the purpose of Fast Track consent application under regulation 33 of the Building (Administration) Regulations.

RONALD LU & PARTNERS

呂元祥建築師事務所

Check all measurements on site. Do not scale off drawings. This drawing is to be read in conjunction with the specification and any discrepancies are to be immediately reported to the Architect. The copyright of this drawing is reserved by the Architect and is not to be reproduced in whole or in part without permission of the Architect.

Project Title :

PROPOSED DEVELOPMENT AT BAILEY STREET & WING KWONG STREET TO KWA WAN, KOWLOON

Drawing Title :

ROOF FLOOR PLAN FOR TOWER 5

Drawn By	TWM	Date	08/2025
Checked By	AW	Date	08/2025
Approved By	AL	Date	08/2025
Project No.	21163KL	Issue Date	08/2025

File Path :

I:\Bob Sfty Jobs\2021\KL Bailey Street\Drawings\DWG\BD\BD2021\F 1) Final Amendment\ Next Amend\R21a ZIP 1.dwg

Scale 1:100 By CAD

Drawing Number : A/GBP/18

Revision Number : I

Drawing Purpose

Buildings Department
Amended Plan

Digitally signed by LEUNG Ki Man Andy
APCAI, BEAM
16 March 2026

Received on 16 March 2026

Plan Approved

(Digitally Signed)
TSOI Lap-san, Lapson
Senior Building Surveyor
for BUILDING AUTHORITY
17 March 2026

Note: This plan has been processed on a curtailed check basis under the centralized processing system as promulgated in PNAP ADM-19. The duties of the authorized person, registered structural engineer and/or registered geotechnical engineer concerned as specified under section 4(3)(b) and the provision of section 14(2)(c) of the Buildings Ordinance are of particular relevance in this regard.