Interactive Statistical Dashboard for Business Insights

A PROJECT REPORT

Submittedby

Priyanshu (24BCS11048)
Nishant (24BCS10045)
Sahil Phogat (24BCS12196)

in partial fulfillment for the award of the degree of

BACHELOR OF ENGINEERING

IN

COMPUTER SCIENCE & ENGINEERING

Chandigarh University

APRIL 2026

Interactive Statistical Dashboard for Business Insights

A PROJECT REPORT

Submittedby

Priyanshu (24BCS11048)
Nishant (24BCS10045)
Sahil Phogat (24BCS12196)

in partial fulfillment for the award of the degree of

BACHELOR OF ENGINEERING

IN

COMPUTER SCIENCE & ENGINEERING

Chandigarh University

APRIL 2026

BONAFIDE CERTIFICATE

Certified that this project report **"Interactive Statistical Dashboard for Business Insights"** is the bonafide work of "**Priyanshu, Nishant, Sahil Phogat"** who carried out the project work under my supervision.

SIGNATURE

Dr. Jaspreet Singh
HEAD OF THE DEPARTMENT
Computer science & Engineering

SIGNATURE

Er. Vishal Dutt
SUPERVISOR
Computer science & Engineering

Submitted for the project viva-voce examination held on 13/04/2026

INTERNAL EXAMINER

EXTERNAL EXAMINER

ACKNOWLEDGEMENT

We would like to express our deepest gratitude to our project supervisor, **Assistant Professor Er. Vishal Dutt**, Department of Computer Science and Engineering, Chandigarh University, for her valuable guidance, encouragement, and continuous support throughout the development of this project titled "**Interactive Statistical Dashboard for Business Insights.**" Her expert insights and constructive feedback were instrumental in shaping this research work into its present form.

We also extend our sincere thanks to **Dr. Jaspreet Singh**, Head of the Department, Computer Science and Engineering, for providing the necessary resources and a stimulating academic environment that fostered innovation and learning during the project.

Our heartfelt appreciation goes to our peers and classmates for their cooperation, discussions, and moral support during various stages of this project. We are equally thankful to our families for their unwavering encouragement, patience, and motivation, which inspired us to persevere and successfully complete this work.

Finally, we acknowledge **Chandigarh University** for providing an excellent platform that nurtures creativity, technical learning, and research-oriented education.

TABLE OF CONTENTS

List of Figures vi

List of Tables.....vi

Abstract viii

Overview of project(Project Breakdown) xi

Graphical Abstract.....xiv

Abbreviations xliiiv

Chapter 1: INTRODUCTION

1.1 Identification of Client and Need xv

1.2 Identification of Problem xvii

1.3 Identification of Task xix

1.4 Timeline xxii

1.5 Organization of the Report xxiv

Chapter 2: LITERATURE REVIEW

2.1 Timeline of the Reported Problem xxvi

2.2 Proposed Solution xxvii

2.3 Bibliometric Analysis xxix

2.4 Review Summary xxxi

2.5 Problem Definition xxxiii

2.6 Goals and Objectives xxxiv

Chapter 3: DESIGN FLOW / PROCESS

3.1 Evaluation & Selection of Specifications/Features xxxviii

3.2 Design Constraints xxxix

3.3 Analysis and Feature Finalization xli

3.4 Design Flow xliii

3.4.1Data Flow Diagram…… xlvi

3.5 Design Selection xlvii

3.6 Implementation Plan / Methodology xlviii

Chapter 4: RESULTS AND DISCUSSION

4.1 Implementation of Solution li

4.1.1 Overall System Architecture lii

4.1.2 Tools and Technologies Used lii

4.1.3 Implementation Workflow liii

4.2 Results and Discussion lv

Chapter 5: CONCLUSION AND FUTURE WORK

5.1 Conclusion lxi

5.2 Future Work lxii

References lxiv

Appendix lxv

Roles lxx

List of Figures

Figure 1.1 ……. xxii

Figure 3.4 ……..……..……. xlvi

Figure 4.2.1 ……..……...… lv

Figure 4.2.2 ……...……. lvi

Figure 4.2.3 ……..……..…….….. lvii

Figure 4.2.4 ……...……...… lviii

List of Tables

Table 3.3.1 ……. xlii

ABSTRACT

In the contemporary data-driven economy, the ability to effectively harness, process, and interpret large volumes of structured and unstructured data has emerged as a critical determinant of organizational success, competitiveness, and long-term sustainability. Businesses across virtually every industry are generating unprecedented amounts of data through diverse channels such as digital transactions, online customer interactions, enterprise resource planning systems, supply chain operations, mobile applications, and increasingly, interconnected IoT devices. This exponential growth of data, commonly characterized by the dimensions of volume, velocity, and variety, introduces substantial complexity in data storage, processing, and analytical interpretation, thereby demanding more advanced and scalable analytical solutions [1]. While the availability of such vast datasets presents immense opportunities for gaining deeper insights and improving decision-making processes, it simultaneously creates significant challenges in extracting meaningful and actionable intelligence. As emphasized in existing literature, organizations frequently encounter the paradox of being "data-rich but insight-poor," where the sheer abundance of data does not translate into effective knowledge or strategic advantage due to inadequate analytical capabilities and inefficient data utilization practices [2]. This disconnect between data generation and insight extraction represents a major bottleneck in the evolution of modern business intelligence systems and significantly limits the ability of organizations to leverage data as a strategic resource for innovation, optimization, and competitive differentiation.

A major contributing factor to this persistent problem lies in the continued reliance on traditional data analysis and reporting mechanisms, which are inherently limited in their adaptability, scalability, and analytical depth. Conventional tools such as spreadsheets, static dashboards, and periodic reporting systems are primarily designed for descriptive analytics, focusing on summarizing historical data rather than enabling interactive exploration or predictive modeling. These systems often operate in isolated silos, lack real-time processing capabilities, and require significant manual effort for data preparation and analysis, resulting in delays in insight generation and reduced decision-making efficiency. Furthermore, they fail to support iterative and exploratory analysis, which is essential for uncovering hidden relationships, identifying anomalies, and understanding complex patterns within multi-dimensional datasets. As a result, decision-makers are frequently constrained by incomplete, outdated, or overly aggregated information, which hampers their ability to respond effectively to dynamic market conditions, rapidly changing consumer behavior, and evolving operational challenges. Research in business intelligence and analytics has consistently highlighted that such limitations not only reduce organizational agility but also increase the risk of suboptimal decisions, thereby impacting overall performance and long-term strategic outcomes [3]. This scenario clearly underscores the urgent need for more advanced, interactive, and user-centric analytical systems that can bridge the gap between data availability and actionable intelligence while enabling faster, more accurate, and more informed decision-making processes.

In response to these challenges, this project proposes the development of an Interactive Statistical Dashboard for Business Insights, a comprehensive, scalable, and user-centric analytical platform designed to transform the way organizations interact with and derive value from their data. The primary objective of this system is to provide a dynamic and intuitive interface that enables users to perform real-time data exploration, multi-dimensional analysis, and interactive visualization without requiring extensive technical expertise. Unlike traditional reporting tools that promote passive consumption of pre-processed information, the proposed dashboard emphasizes active engagement with data, allowing users to manipulate datasets, apply filters, and generate insights dynamically. This approach facilitates a transition from basic descriptive analytics toward more advanced exploratory and diagnostic analytics, thereby enabling users to investigate underlying causes, identify patterns, and evaluate relationships between variables in a more meaningful manner. By integrating statistical analysis with

interactive visualization, the system creates an environment that supports data-driven reasoning, hypothesis testing, and evidence-based decision-making, which are essential components of modern analytical practices [4]. Moreover, the dashboard is designed to support drill-down capabilities, cross-variable comparisons, and real-time updates, ensuring that users can explore data at different levels of granularity and gain a comprehensive understanding of business performance across multiple dimensions.

To demonstrate the practical implementation, effectiveness, and real-world applicability of the proposed system, the project utilizes the Adidas Global Sales Dataset as a representative case study. This dataset provides a comprehensive view of sales performance across various dimensions, including product categories, geographic regions, pricing strategies, retailer contributions, and temporal trends. The multi-dimensional nature of the dataset makes it particularly suitable for modeling real-world business scenarios, where decision-making involves the analysis of interconnected variables rather than isolated metrics. By applying the dashboard to this dataset, users can perform a wide range of analytical tasks, such as identifying high-performing products, analyzing regional sales variations, evaluating the impact of pricing and discount strategies on revenue, and detecting seasonal patterns in demand. This level of analysis enables organizations to gain deeper insights into customer behavior, market dynamics, and operational performance, thereby supporting more informed and strategic decision-making processes. Furthermore, the use of a realistic dataset ensures that the system is capable of handling complex analytical challenges commonly encountered in business environments, thereby demonstrating its practical utility and relevance in domains such as retail analytics, sales forecasting, and performance optimization [5].

From a technological perspective, the system is developed using the Python programming language, which has become a dominant platform for data science, analytics, and application development due to its flexibility, scalability, and extensive ecosystem of libraries. Python provides a robust foundation for implementing data processing, statistical analysis, and visualization components within a unified framework, enabling seamless integration of different system modules. The dashboard interface is built using the Streamlit framework, which allows rapid development of interactive, web-based applications with minimal complexity and without the need for extensive knowledge of traditional web development technologies. Streamlit's reactive programming model ensures that user inputs are immediately reflected in the output visualizations, thereby providing a smooth, responsive, and highly interactive user experience. This real-time responsiveness not only enhances usability but also significantly reduces the time required for data analysis, making the system more efficient and practical for real-world applications. Additionally, the use of open-source technologies ensures cost-effectiveness and accessibility, enabling organizations of different sizes to adopt and benefit from the system without significant financial investment [6].

The analytical capabilities of the system are powered by the PyData ecosystem, which includes widely used libraries such as Pandas, NumPy, and Plotly. Pandas is utilized for data manipulation and preprocessing tasks, including data cleaning, filtering, aggregation, and transformation, ensuring that raw data is converted into a structured format suitable for analysis. NumPy provides optimized numerical computation capabilities, enabling efficient processing of large datasets and execution of complex statistical operations. Plotly is used for creating interactive and visually rich charts, allowing users to explore data through dynamic visualizations such as line graphs, bar charts, scatter plots, and heatmaps. These visualizations play a crucial role in enhancing data interpretability, as they enable users to identify trends, compare values, and understand relationships between variables more effectively than traditional tabular formats. In addition to basic visualization, the system incorporates advanced statistical techniques such as time-series analysis, correlation analysis, and geospatial analysis to provide deeper insights into the data. Time-series analysis enables the identification of temporal patterns, seasonality, and growth trends, which are essential for forecasting and planning.

Correlation analysis helps in understanding the relationships between variables, supporting data-driven optimization of business strategies, while geospatial analysis provides insights into regional performance and market distribution, thereby enhancing the overall analytical depth of the system [6].

An important aspect of the proposed system is its strong focus on usability, accessibility, and user empowerment, ensuring that complex analytical processes can be effectively utilized by individuals with varying levels of technical expertise. The dashboard is designed with an intuitive interface that incorporates interactive controls such as dropdown menus, sliders, and date filters, allowing users to customize their analysis according to their specific requirements. This user-centric design approach aligns with the principles of self-service business intelligence, which aim to democratize access to data and reduce dependency on specialized analytics teams. By enabling non-technical users to perform complex analyses independently, the system promotes a data-driven culture within organizations, where decisions are based on evidence and insights rather than intuition or assumptions. From an architectural standpoint, the system follows a modular design that separates data ingestion, processing, analysis, and visualization components, thereby enhancing scalability, maintainability, and flexibility. This modular structure allows the system to be easily extended with additional features, datasets, or analytical models, ensuring its adaptability to evolving business requirements and technological advancements.

The significance of this project lies in its ability to address the limitations of traditional business intelligence systems and provide a more effective and efficient solution for data analysis and decision-making. By combining interactive visualization, statistical analysis, and user-centric design within a single integrated platform, the proposed dashboard offers a comprehensive approach to business intelligence that enhances both the speed and quality of insight generation. The reduction in Time-to-Insight achieved by the system enables organizations to respond more quickly to changes in the market, thereby gaining a competitive advantage in an increasingly dynamic and data-driven environment. In conclusion, the development of an Interactive Statistical Dashboard for Business Insights represents a significant step toward modernizing data analysis practices and promoting the adoption of data-driven decision-making across organizations. By leveraging the capabilities of Python and the PyData ecosystem, the system provides a powerful, scalable, and accessible solution for transforming raw data into actionable intelligence, ultimately contributing to improved performance, innovation, and sustainable growth in the digital age.

Overview (Project Breakdown & Expansion)

1. The Problem: The "Static Data" Bottleneck

Modern retail giants like Adidas generate millions of data points daily. The traditional method of analyzing this data involves static Excel sheets or PDF reports that are outdated the moment they are generated. These methods lack:

- Interactivity: Stakeholders cannot ask follow-up questions to the data.
- Granularity: High-level summaries often hide local-level failures or successes.
- Speed: Manual data cleaning and charting take hours, delaying urgent business pivots.

2. The Solution: Streamlit-Based Architecture

By using Streamlit, this project bypasses the need for complex web development (HTML/CSS/JS) while maintaining the power of a full-stack application. The dashboard functions as a Single-Page Application (SPA) that:

- Automates ETL: Automatically cleans and formats the Adidas dataset upon upload.
- Live-Calculates KPIs: Instantly updates Total Sales, Operating Profit, and Average Unit Price based on user-selected filters.
- Visualizes Trends: Uses Plotly's interactive engine to allow users to zoom into specific timeframes or hover over data points for exact values.

3. Statistical Modules Included

The expanded dashboard includes specific statistical lenses to view the Adidas data:

- Descriptive Statistics: Automatically generating mean, median, and standard deviation for sales figures to measure market volatility.
- Categorical Analysis: Comparing the performance of "Footwear" vs. "Apparel" across different retailers (e.g., Foot Locker vs. Walmart).
- Regional Benchmarking: A statistical comparison of the "Top Performing Region" against the national average to identify underperforming territories.

GRAPHICAL ABSTRACT

The Interactive Statistical Dashboard for Business Insights operates through a structured and integrated workflow that systematically transforms raw, heterogeneous data into meaningful and actionable intelligence by combining multiple stages, including data acquisition, preprocessing, statistical analysis, visualization, and decision-making within a unified analytical framework. At the initial stage, data is collected from diverse sources such as sales records, customer databases, marketing platforms, and financial systems, which are typically distributed across databases, APIs, Excel files, and cloud-based infrastructures. The integration of these varied data sources is essential for creating a comprehensive analytical environment, as modern business decision-making increasingly relies on synthesizing information from multiple domains rather than analyzing isolated datasets [1]. However, this diversity also introduces challenges related to data inconsistency, duplication, and format heterogeneity, which necessitate the implementation of robust data integration and management strategies to ensure that the collected data is reliable, consistent, and suitable for further analysis.

Following data acquisition, the collected data is processed through a dedicated data preprocessing module, where it undergoes essential operations such as cleaning, transformation, normalization, and aggregation to enhance data quality and analytical readiness. Data cleaning involves addressing missing values, removing inconsistencies, and handling outliers that may distort analytical results, while transformation techniques convert raw data into structured and standardized formats that can be effectively analyzed. Aggregation further enables the summarization of data across different dimensions, allowing for efficient computation and comparative analysis at various levels of granularity. This stage is critical because the accuracy and reliability of analytical outputs are directly dependent on the quality of the underlying data, and inadequate preprocessing can lead to misleading insights and flawed decision-making. By automating these processes within the system, the dashboard ensures consistency, reduces manual effort, and improves overall efficiency in data handling [6].

Once the data has been properly processed, the system performs statistical analysis and computational operations to extract meaningful patterns, trends, and relationships from the dataset. This stage includes key performance indicator (KPI) calculations, trend analysis, and pattern detection, which collectively enable a deeper understanding of business performance. KPI calculations provide quantitative measures of success across various business dimensions, such as revenue, profitability, and growth rates, while trend analysis—particularly through time-series techniques—helps identify temporal patterns, seasonality, and long-term changes in performance. Additionally, pattern detection mechanisms allow the identification of hidden relationships and anomalies within the data, supporting more informed and evidence-based decision-making. The integration of these statistical techniques ensures that the system moves beyond basic descriptive analytics and provides a more comprehensive analytical framework that aligns with modern data-driven business practices [4].

The results of the statistical analysis are then presented through an interactive dashboard interface, which serves as the primary medium for user interaction and data exploration. This interface incorporates dynamic visual elements such as charts, graphs, and tables, along with interactive controls including filters, sliders, and drill-down features that allow users to explore data across multiple dimensions. The use of interactive visualization significantly enhances data interpretability by enabling users to identify trends, compare values, and uncover patterns more effectively than static representations. Furthermore, the ability to drill down into detailed data provides users with the flexibility to move from high-level summaries to granular insights, thereby supporting more comprehensive analysis. Research in visualization highlights that interactive dashboards improve cognitive understanding and decision-making efficiency by allowing users to actively engage with data rather than passively consuming information [7].

Building upon the visualization layer, the dashboard generates data-driven business insights that assist in identifying performance trends, opportunities, and potential risks. These insights are derived from the combination of statistical analysis and visual exploration, enabling users to detect underperforming areas, recognize growth opportunities, and anticipate potential challenges. For instance, the system can highlight declining sales trends, identify high-performing product categories, or reveal regional disparities in performance, thereby providing actionable recommendations for strategic planning and operational optimization. This capability significantly enhances organizational responsiveness and supports proactive decision-making, as users can quickly adapt their strategies based on real-time insights and evolving business conditions [2].

A key component of the system is the active involvement of users, including business managers, analysts, and decision-makers, who interact with the dashboard to monitor performance, conduct analysis, and make informed decisions. The system is designed to support a self-service analytics approach, enabling users with varying levels of technical expertise to perform complex analyses without relying on specialized data teams. This democratization of data access fosters a data-driven organizational culture, where decisions are based on empirical evidence rather than intuition. The interactive nature of the dashboard encourages continuous engagement with data, promoting deeper exploration and more effective utilization of analytical insights in decision-making processes.

In addition to its core analytical capabilities, the system supports integration with cloud platforms, enabling real-time data updates, remote accessibility, and continuous monitoring of business operations. Cloud connectivity ensures that the dashboard remains scalable and adaptable to increasing data volumes and evolving business requirements, while also facilitating collaboration among distributed teams. Real-time data synchronization allows users to access the most up-to-date information, thereby enhancing the relevance and accuracy of insights. This capability is particularly important in dynamic business environments, where timely access to information can significantly influence decision outcomes and competitive positioning. By incorporating cloud-based infrastructure, the system extends beyond static analysis and evolves into a continuous intelligence platform that supports ongoing monitoring and strategic decision-making [1].

In summary, the graphical abstract represents a comprehensive and integrated workflow that transforms raw data into actionable business intelligence through a sequence of interconnected processes, including data collection, preprocessing, statistical analysis, interactive visualization, and user-driven decision-making. By combining advanced analytical techniques with intuitive design and scalable infrastructure, the system addresses the limitations of traditional business intelligence tools and provides a robust framework for enhancing data-driven decision-making. This holistic approach not only improves the efficiency and effectiveness of data analysis but also empowers organizations to leverage their data as a strategic asset, ultimately contributing to improved performance, innovation, and sustained competitive advantage in the modern business environment.

ABBREVIATIONS

- BI – Business Intelligence
- KPI – Key Performance Indicator
- EDA – Exploratory Data Analysis
- ETL – Extract, Transform, Load
- DWH – Data Warehouse
- OLAP – Online Analytical Processing
- API – Application Programming Interface
- REST – Representational State Transfer
- JSON – JavaScript Object Notation
- CSV – Comma-Separated Values
- UI – User Interface
- UX – User Experience
- GUI – Graphical User Interface
- SD – Standard Deviation
- VAR – Variance
- CI – Confidence Interval

CHAPTER-1

INTRODUCTION

1.1. Identification of Client and Need

The primary clients for the Interactive Statistical Dashboard for Business Insights span a wide range of data-intensive organizations, including corporate enterprises, startups, financial institutions, e-commerce platforms, and analytics-driven teams that rely heavily on continuous data interpretation for operational and strategic success. Within these environments, business managers, data analysts, executives, and decision-makers serve as the core users, as they are directly responsible for transforming raw data into actionable strategies that influence revenue growth, operational efficiency, and competitive positioning. The fundamental issue is not the lack of data availability—modern organizations generate massive volumes of data daily—but rather the inability to efficiently process, interpret, and utilize this data in a meaningful and timely manner. This disconnect between data generation and actionable insight creates a bottleneck in decision-making processes, often resulting in delayed responses, missed opportunities, and suboptimal strategic choices. Furthermore, as business ecosystems become more interconnected and dynamic, decision-makers are required to analyze multiple dimensions simultaneously—such as customer behavior, financial trends, and operational metrics—making traditional analysis methods insufficient and necessitating integrated, intelligent systems that can deliver real-time, multidimensional insights in a simplified and accessible format [2][4].

In conventional business settings, data is typically scattered across multiple isolated sources, including spreadsheets, relational databases, enterprise systems, and legacy software, leading to fragmentation that significantly hinders efficient data analysis and integration. Decision-makers are often forced to rely on static reports or manually compiled summaries, which not only demand substantial time and effort but also introduce a high probability of human error, inconsistencies, and data redundancy. These reports are generally generated periodically rather than continuously, meaning that the insights they provide are often outdated by the time they are used, thereby reducing their relevance in fast-changing business environments. This lack of real-time capability severely limits an organization's ability to respond promptly to emerging trends, operational issues, or market fluctuations. Additionally, static reporting systems restrict exploratory analysis, preventing users from interacting with data, performing iterative investigations, or uncovering deeper insights such as correlations and anomalies. As a result, organizations experience reduced agility and slower decision-making cycles, which can negatively impact performance, innovation, and competitiveness in increasingly dynamic markets [3].

A major contributing factor to these limitations is the continued reliance on basic analytical tools such as spreadsheets, which, despite their widespread adoption and ease of use, are fundamentally inadequate for handling large-scale, complex, and high-velocity datasets. As data volumes increase exponentially due to digital transformation, these tools face significant challenges in terms of scalability, processing speed, and analytical capability. They offer limited support for advanced statistical analysis, automated processing, and real-time data handling, which restricts the depth and accuracy of insights that can be derived. Moreover, manual data manipulation within spreadsheets increases the likelihood of errors, inconsistencies, and version control issues, further compromising data reliability. This results in poor visibility into key performance indicators (KPIs) and limits the ability of organizations to perform comprehensive, multi-dimensional analyses. As business operations expand and data ecosystems become more complex, these traditional approaches become not only inefficient but also unsustainable, highlighting the urgent need for more advanced, automated, and scalable analytical solutions capable of handling modern data demands [1].

The rapid acceleration of digital transformation has further intensified these challenges by significantly increasing the volume, velocity, and variety of data generated across organizations. Data is now continuously produced from diverse sources such as customer interactions, online transactions, marketing campaigns, supply chain operations, and internal business processes, creating a rich but highly complex data environment. While this data holds immense potential for generating valuable insights that can drive innovation, improve efficiency, and enhance customer experiences, much of it remains underutilized due to the lack of effective analytical tools and frameworks. Organizations require intelligent systems that can seamlessly integrate data from multiple sources, perform advanced processing and analysis, and present the results in a clear, interactive, and user-friendly manner. Such systems must not only handle large datasets efficiently but also ensure that insights are accessible to users with varying levels of technical expertise, thereby enabling widespread adoption of data-driven decision-making practices across the organization [4].

The Interactive Statistical Dashboard for Business Insights is specifically designed to address these challenges by offering a centralized, automated, and interactive platform that integrates data from multiple sources and transforms it into meaningful insights. The system performs essential preprocessing tasks, including data cleaning, transformation, and aggregation, to ensure data accuracy, consistency, and reliability across all analytical processes. Beyond basic preprocessing, it incorporates structured data pipelines that enable continuous data flow from heterogeneous sources, ensuring that incoming data is standardized and ready for analysis without manual intervention. It then applies statistical techniques and computational models to derive key metrics such as trends, averages, growth rates, variance patterns, and performance indicators, all of which are critical for evaluating both short-term performance and long-term strategic direction. These insights are not presented as static outputs but are dynamically visualized through interactive dashboards, enabling users to explore relationships between variables, compare historical and current data, and perform scenario-based analysis. This significantly enhances analytical depth and ensures that insights are both actionable and contextually relevant for decision-making processes.

A key strength of the system lies in its advanced interactivity and user-centric design, which fundamentally transforms how users engage with data. Unlike traditional reporting systems that offer limited flexibility, this dashboard allows users to apply multi-level filters, perform drill-down and drill-through analysis, and dynamically customize views based on specific business requirements. Users can isolate particular segments, time frames, or variables, enabling granular analysis that supports precise decision-making. Furthermore, the system reduces cognitive load by presenting complex data in visually intuitive formats, such as layered charts and adaptive visual components, which enhance comprehension even for users without strong analytical backgrounds. This democratization of data access minimizes dependency on specialized data analysts and empowers a broader range of stakeholders to participate in data-driven decision-making. Additionally, the incorporation of real-time or near real-time data synchronization ensures that all insights reflect the most current state of business operations, allowing organizations to respond proactively rather than reactively to changes in their environment.

The system's cloud integration capabilities further extend its functionality by enabling seamless connectivity, scalability, and collaboration across distributed organizational structures. By leveraging cloud infrastructure, the dashboard supports real-time data synchronization, remote accessibility, and cross-functional collaboration, allowing teams to access and analyze data from any location without compromising performance or security. This is particularly important in modern work environments where remote and hybrid work models are increasingly prevalent. Moreover, cloud-based deployment ensures that the system can scale efficiently as data volumes grow, accommodating increasing computational demands without significant infrastructure overhead. The platform also supports integration with external APIs and third-party services, enabling organizations to continuously expand

their data ecosystem and incorporate new data sources as needed. In addition to operational benefits, the system enhances analytical capabilities by enabling the identification of hidden patterns, correlations, and anomalies through advanced statistical techniques, which are often difficult to detect using traditional methods. These insights play a crucial role in applications such as predictive analytics, risk assessment, anomaly detection, and strategic forecasting, allowing organizations to anticipate future trends and mitigate potential risks effectively.

Overall, the Interactive Statistical Dashboard for Business Insights represents a comprehensive and scalable solution to the challenges associated with modern data analytics and decision-making. By integrating automated data processing, advanced statistical analysis, and interactive visualization into a unified platform, the system effectively bridges the gap between raw data and actionable intelligence. It significantly reduces manual effort, minimizes errors, and enhances the speed and accuracy of decision-making processes, enabling organizations to operate more efficiently and respond more effectively to dynamic business conditions. Furthermore, by making data accessible and understandable to a wider range of users, the system fosters a data-driven organizational culture in which insights are not confined to specialists but are actively utilized across all levels of the organization. This not only improves operational performance but also supports long-term strategic growth by enabling organizations to leverage their data assets more effectively, adapt to changing market conditions, and maintain a sustainable competitive advantage in an increasingly data-centric world.

1.2. Identification of Problem

The primary users of the Interactive Statistical Dashboard for Business Insights include business managers, data analysts, sales teams, and executive-level decision-makers operating within data-driven organizations such as retail enterprises, e-commerce platforms, and large-scale corporate environments. In this project, the analytical focus is centered on an Adidas sales dataset, which represents a real-world scenario where organizations must continuously monitor performance metrics, evaluate operational efficiency, and adapt strategies to maintain competitiveness and profitability. These users are not merely consumers of data but are responsible for translating analytical outputs into actionable decisions that directly influence revenue generation, cost optimization, and market positioning. However, despite the availability of large volumes of transactional and operational data, organizations often struggle to extract meaningful insights in a timely and efficient manner. This creates a critical disconnect between data availability and decision-making effectiveness, particularly in dynamic business environments where delays in insight generation can lead to missed opportunities, inefficient resource allocation, and reduced responsiveness to market changes.

In most traditional business environments, data is distributed across multiple heterogeneous platforms such as spreadsheets, relational databases, enterprise reporting systems, and legacy tools, which typically operate in isolation without seamless integration. This fragmented data architecture makes it extremely challenging to consolidate, clean, and analyze data efficiently, as users must manually extract and combine information from different sources before performing any meaningful analysis. Such processes are not only time-consuming but also introduce significant risks related to data inconsistency, redundancy, and human error. Furthermore, decision-makers often rely on static, manually generated reports that are created at fixed intervals, limiting their ability to access real-time insights. By the time these reports are reviewed, the underlying data may already be outdated, resulting in decisions that are based on incomplete or obsolete information. This lag in information flow reduces organizational agility and makes it difficult to respond effectively to rapidly changing business conditions, ultimately impacting performance and competitiveness.

One of the most critical problems in this context is the lack of real-time visibility into key business metrics such as revenue, profit margins, sales growth, and regional performance distribution. In the case of the Adidas dataset, sales performance can vary significantly across different dimensions, including geographic regions, product categories (such as footwear and apparel), seasonal time periods, and promotional campaigns. Without an integrated and dynamic analytical system, it becomes extremely difficult to identify which products are driving revenue, which regions are underperforming, and how different factors such as pricing strategies or discounts influence overall profitability. This lack of visibility prevents decision-makers from performing timely interventions, optimizing strategies, and allocating resources effectively. As a result, businesses often operate reactively rather than proactively, addressing issues only after they have already impacted performance rather than anticipating and preventing them in advance.

The need for this project arises from several critical and recurring challenges observed in modern data-driven business environments, which collectively highlight the limitations of existing analytical approaches and the necessity for a more advanced solution:

• Fragmented and unstructured data distributed across multiple systems, making integration complex and inefficient
• Lack of centralized platforms that can unify data processing, analysis, and visualization
• Heavy dependence on static, manually generated reports that are time-intensive and prone to errors
• Absence of real-time monitoring capabilities for key performance indicators (KPIs)
• Difficulty in identifying sales trends, seasonal variations, and evolving customer behavior patterns
• Limited capability to process and analyze large-scale datasets efficiently
• Lack of interactive tools that support deep exploration and drill-down analysis
• High dependency on technical experts for generating even basic analytical insights
• Inability to quickly detect anomalies such as sudden declines in sales or unexpected profit fluctuations
• Poor visibility into the impact of critical factors such as discounts, pricing strategies, and region-specific demand

In addition to these operational inefficiencies, businesses face increasing challenges due to rapidly evolving market dynamics, intense competition, and shifting customer preferences. For example, fluctuations in sales across regions or product categories—such as differences in demand for footwear versus apparel within the Adidas dataset—may go unnoticed without proper analytical frameworks. Similarly, the impact of seasonal trends, promotional campaigns, and external factors such as economic conditions cannot be effectively evaluated using traditional reporting methods. This lack of analytical depth prevents organizations from understanding the underlying drivers of performance and limits their ability to develop proactive strategies. Consequently, businesses are often forced to rely on intuition or incomplete data, which increases the risk of suboptimal decision-making and reduces overall efficiency.

Another significant problem is the absence of advanced statistical analysis in conventional reporting systems, which typically focus on basic descriptive metrics such as total sales or aggregate revenue. While these metrics provide a high-level overview, they fail to capture deeper insights related to variability, distribution patterns, correlations, and performance consistency. Without incorporating statistical measures such as variance, standard deviation, trend analysis, and correlation coefficients, decision-makers cannot fully understand the stability of business performance or assess potential risks and uncertainties. For instance, two regions may generate similar total sales figures, but one may exhibit high variability and instability, indicating greater risk. Traditional systems are not equipped to highlight such nuances, thereby limiting the effectiveness of analysis and strategic planning.

Furthermore, non-technical users face significant challenges in interacting with complex datasets due to the lack of intuitive and user-friendly interfaces in traditional analytical tools. These systems often require specialized knowledge to operate, making it difficult for managers and business stakeholders to independently explore data, apply filters, or customize views according to their specific needs. This creates a substantial gap between data availability and usability, where valuable insights remain inaccessible to those who need them most. As a result, organizations become heavily dependent on data specialists or IT teams to generate reports and perform analysis, leading to delays, reduced efficiency, and limited scalability of analytical processes. This dependency not only slows down decision-making but also restricts the widespread adoption of data-driven practices across the organization.

The Interactive Statistical Dashboard for Business Insights is designed to systematically address these challenges by providing a centralized, automated, and highly interactive platform specifically tailored for analyzing datasets such as Adidas sales data. The system integrates data from multiple heterogeneous sources into a unified framework, ensuring consistency, accuracy, and ease of access. It incorporates advanced data processing techniques, including cleaning, transformation, and aggregation, to prepare data for analysis while minimizing errors and redundancies. Beyond basic processing, the system applies statistical analysis methods to extract deeper insights, enabling users to understand trends, variability, correlations, and performance patterns in a comprehensive manner. These insights are presented through dynamic and visually intuitive dashboards that enhance understanding and support informed decision-making.

A key advantage of the system lies in its ability to provide real-time or near real-time monitoring of critical KPIs such as revenue, profit margins, and sales growth, ensuring that decision-makers always have access to the most current and relevant information. The inclusion of interactive features such as filtering, drill-down analysis, and customizable visualizations allows users to explore data at multiple levels of detail, identify specific problem areas, and perform targeted analysis without requiring advanced technical expertise. This significantly reduces dependency on data specialists and empowers a broader range of users to engage with data directly, fostering a more data-driven organizational culture. Additionally, the system enhances analytical capabilities by enabling the identification of hidden patterns and relationships within the data, such as high-performing regions, underperforming products, and the impact of pricing strategies or discounts on profitability. These insights are critical for optimizing business operations, improving inventory management, and refining marketing strategies. By providing a comprehensive and interactive analytical environment, the dashboard supports more accurate forecasting, better risk management, and more effective strategic planning.

Overall, this project addresses the fundamental limitations of traditional data analysis methods by delivering a scalable, efficient, and user-centric solution that transforms raw Adidas sales data into actionable insights. It reduces manual effort, improves analytical accuracy, and significantly enhances the speed and quality of decision-making processes. By bridging the gap between data and decision-making, the Interactive Statistical Dashboard enables organizations to operate more efficiently, respond proactively to market changes, and achieve sustained growth and competitive advantage in an increasingly data-driven business landscape.

1.3. Identification of Task

To systematically address the limitations associated with traditional data analysis and reporting systems, this project is structured around a series of well-defined and logically sequenced tasks aimed at designing, developing, and implementing an interactive statistical dashboard for business insights using the Adidas sales dataset. These tasks are not isolated steps but interconnected processes that

collectively ensure the transformation of raw, unstructured data into meaningful, actionable intelligence. The approach emphasizes a complete data pipeline, starting from data acquisition and preprocessing to advanced statistical analysis and interactive visualization, ensuring both analytical depth and usability. This structured methodology aligns with modern data analytics frameworks, which emphasize the integration of data engineering, statistical computation, and visualization to support effective decision-making in complex business environments [1][4].

The first task involves the design of the overall system architecture and the identification of appropriate tools and technologies required for implementation. This includes selecting suitable platforms for data storage, such as relational databases or structured file formats like CSV, along with data processing tools such as Python and libraries like Pandas for efficient data manipulation. Visualization tools such as Power BI, Tableau, or web-based dashboard frameworks are evaluated based on their ability to support interactivity and scalability. Establishing a clear and efficient workflow is critical at this stage, as it defines how data moves from raw input through processing layers to final visualization outputs. A well-designed architecture ensures modularity, scalability, and maintainability, which are essential characteristics of modern data systems that must handle increasing data complexity and evolving business requirements [4].

The second task focuses on data acquisition and comprehensive understanding of the dataset. The Adidas sales dataset is collected and thoroughly examined to identify its structure, attributes, and data types, ensuring that all relevant variables are correctly interpreted before analysis begins. Key fields such as sales figures, profit margins, product categories, geographic regions, retailer information, and time-based attributes are identified and analyzed to understand their relationships and significance. This step is crucial because any misinterpretation of data can lead to incorrect analysis and misleading insights. A deep understanding of the dataset also enables the identification of potential data quality issues and informs the selection of appropriate preprocessing and analytical techniques, thereby forming a strong foundation for subsequent tasks in the pipeline.

The third task involves data preprocessing and cleaning, which is one of the most critical and technically demanding stages in the entire process. Raw datasets often contain missing values, duplicate records, inconsistencies, and formatting issues that can significantly affect the accuracy and reliability of analysis. Therefore, systematic data cleaning techniques are applied, including handling missing values through imputation or removal, eliminating duplicates, correcting inconsistencies, and standardizing data formats. In addition to cleaning, data transformation processes such as aggregation, normalization, and filtering are performed to convert raw data into a structured and analysis-ready format. This stage ensures that the dataset is both accurate and consistent, which is essential for producing reliable insights. Research in data analytics consistently highlights that poor data quality is one of the primary causes of inaccurate decision-making, making this step indispensable in any analytical workflow [1].

The fourth task centers on data integration and storage, where the cleaned and processed data is organized into a structured format suitable for efficient querying and analysis. This may involve storing the data in relational databases, data warehouses, or optimized file systems depending on the scale and complexity of the dataset. If multiple data sources are involved, they are integrated into a unified dataset to ensure consistency and eliminate redundancy. Effective data integration not only improves accessibility but also enhances analytical efficiency by enabling seamless data retrieval and manipulation. This step is particularly important in real-world scenarios where data originates from multiple systems, and the ability to unify these sources into a single coherent dataset is critical for comprehensive analysis [4].

The fifth task involves statistical analysis and computation, which serves as the core analytical component of the system. Various statistical techniques are applied to extract meaningful insights from the Adidas dataset, moving beyond basic descriptive analysis to more advanced interpretations. Key performance indicators (KPIs) such as total revenue, profit, sales growth, and average sales are calculated to provide a high-level overview of business performance. Additionally, statistical measures such as mean, variance, and standard deviation are used to understand data distribution, variability, and consistency. Trend analysis is conducted to identify patterns over time, while correlation analysis is used to explore relationships between variables, such as the impact of discounts on sales performance. These analytical techniques provide deeper insights into business dynamics and support more informed and evidence-based decision-making [2].

The sixth task focuses on the design and development of the interactive dashboard interface, which serves as the primary medium through which users interact with the analyzed data. Visual components such as bar charts, line graphs, pie charts, and heat maps are created to represent complex data in an intuitive and easily understandable format. The emphasis is not only on visual appeal but also on clarity, accuracy, and usability. Interactive features such as filters, slicers, and drill-down capabilities are incorporated to allow users to explore data dynamically, enabling them to focus on specific regions, product categories, or time periods. Effective data visualization plays a crucial role in enhancing comprehension and facilitating decision-making, as it allows users to quickly identify trends, patterns, and anomalies that may not be apparent in raw data formats [2][3].

The seventh task involves insight generation and interpretation, where the results of the analysis are translated into meaningful business insights. The dashboard is utilized to identify key findings such as top-performing products, high-revenue regions, seasonal sales trends, and underperforming segments. These insights are not presented in isolation but are structured in a way that directly supports strategic decision-making and business planning. This stage bridges the gap between data analysis and practical application, ensuring that the insights generated are actionable and relevant to organizational objectives. The ability to derive meaningful interpretations from data is a critical component of business intelligence systems and significantly enhances their value in real-world applications [3].

The eighth task focuses on the implementation of real-time or dynamic data updates, which ensures that the dashboard remains current and reflects the latest business performance. The system is designed to handle continuous or periodic data inputs, enabling automatic updates without requiring manual intervention. This capability is essential in modern business environments where timely information is crucial for making informed decisions. Real-time data processing enhances responsiveness, allowing organizations to quickly identify changes in performance and take corrective actions as needed. It also improves the overall relevance and reliability of the dashboard as a decision-support tool.

The ninth task involves user interaction and usability enhancement, which ensures that the dashboard is accessible, intuitive, and user-friendly for a diverse range of users, including those with limited technical expertise. This includes optimizing layout design, improving navigation, and incorporating clear labeling and visual hierarchies to enhance user experience. A well-designed interface reduces cognitive load and enables users to interact with data more effectively, thereby increasing the adoption and utility of the system across the organization. Usability is a critical factor in the success of any analytical tool, as even the most advanced systems fail to deliver value if they are difficult to use or understand [2].

The final task is testing and evaluation of the system, which ensures its accuracy, performance, and reliability under different conditions. The dashboard is tested using various scenarios to verify the correctness of calculations, responsiveness of visualizations, and effectiveness of generated insights. Performance testing is conducted to ensure that the system can handle large datasets efficiently without

significant delays or errors. User feedback is also collected to identify areas for improvement and refine the system accordingly. This iterative evaluation process ensures that the final product meets both technical and user requirements, resulting in a robust and effective analytical solution that addresses the challenges identified in earlier sections.

1.4. Timeline

Fig 1 (Timeline)

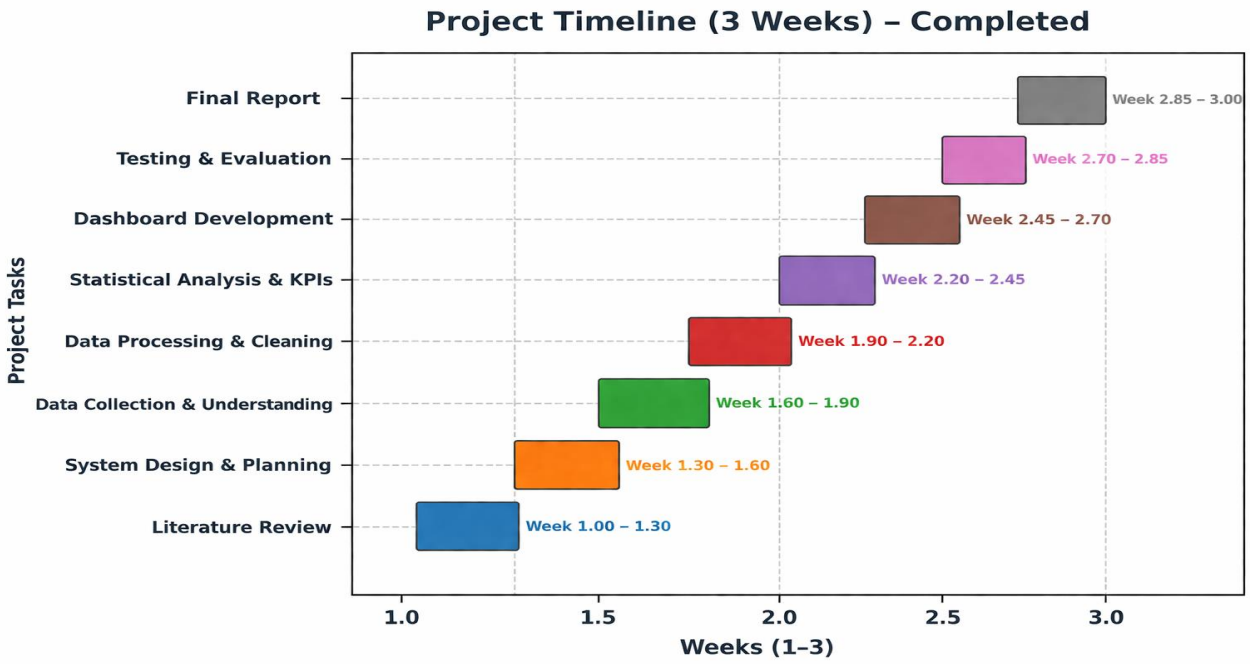

Week 1: Planning and Data Preparation

The initial phase focused on building a strong and reliable foundation for the project, ensuring that all subsequent stages were based on a well-defined structure and clear understanding of objectives. It began with a comprehensive literature review, where existing dashboard systems, business intelligence frameworks, and data analytics methodologies were studied in detail to understand best practices and define the overall project scope. Concepts related to data-driven decision-making and analytics-based competition were explored through Competing on Analytics The New Science of Winning and Big Data The Management Revolution, which emphasize how organizations gain competitive advantage by effectively utilizing data. Additionally, dashboard design principles, performance monitoring strategies, and visualization clarity were studied using Performance Dashboards Measuring Monitoring and Managing Your Business and Information Dashboard Design Displaying Data for At a Glance Monitoring to ensure alignment with established industry standards and usability guidelines.

Following this, system design and planning were carried out to establish the architecture of the dashboard. This included defining data flow pipelines, selecting appropriate tools and technologies, and identifying key functionalities such as interactivity, filtering, and real-time responsiveness. The importance of structuring efficient data pipelines and analytical workflows is supported by concepts from Data Science for Business, while considerations related to database performance, storage optimization, and query efficiency align with C Store A Column Oriented DBMS. This stage ensured

that the system design was scalable, modular, and capable of handling structured business data efficiently. The major portion of this week was dedicated to data collection and in-depth understanding of the Adidas dataset, which serves as the core data source for the project. The dataset was carefully examined to identify key attributes such as sales figures, profit margins, regional distribution, product categories, and time-based trends. Relationships between these variables were also analyzed to understand how different factors influence business performance. The significance of large-scale data in extracting meaningful insights is supported by Big Data A Revolution That Will Transform How We Live Work and Think, which highlights the growing role of data in modern decision-making processes.

Finally, data cleaning and preprocessing were performed to ensure that the dataset was accurate, consistent, and ready for analysis. This included handling missing values, removing duplicate records, correcting inconsistencies, and standardizing formats across different attributes. Efficient data manipulation techniques and structured data processing approaches were applied using concepts from Data Structures for Statistical Computing in Python and Python Language Reference. This step is critical because poor data quality directly leads to inaccurate insights and flawed decision-making, as emphasized in data mining literature such as Data Mining Concepts and Techniques.

Week 2: Analysis and Dashboard Development

The second week focused on transforming the processed dataset into meaningful insights and developing an interactive dashboard for effective visualization. This phase marked the transition from raw data handling to analytical interpretation and presentation. Initially, statistical analysis and KPI computation were performed to evaluate business performance across different dimensions. Key metrics such as total revenue, profit, sales growth, and regional performance were calculated to provide a comprehensive overview of the dataset. Statistical techniques such as mean, variance, and distribution analysis were applied to understand patterns and variability in the data. These methods are supported by An Introduction to Statistical Learning and Data Mining for Business Analytics, which explain how statistical and analytical techniques can be used to extract meaningful insights from business data. Additionally, concepts from Data Mining Concepts and Techniques were applied to identify trends, correlations, and hidden patterns within the dataset.

After completing the analysis, the dashboard development phase began, focusing on converting analytical results into intuitive visual representations. Interactive visualizations such as bar charts, line graphs, and pie charts were created to present data in a clear and understandable manner. Visualization design principles were guided by Visualization Analysis and Design and A Tour through the Visualization Zoo, which explain how graphical representations improve comprehension and enable users to quickly interpret complex data. Dashboard usability, layout design, and clarity were further enhanced using principles from Performance Dashboards Measuring Monitoring and Managing Your Business and Information Dashboard Design Displaying Data for At a Glance Monitoring. To improve user interaction, filters, slicers, and drill-down features were implemented, allowing users to dynamically explore data based on parameters such as region, product category, and time period. The importance of interactive and progressive data exploration is supported by Progressive Visual Analytics, which highlights how interactive systems enhance analytical capabilities and user engagement. Additionally, modern visualization and dashboard development tools such as Plotly Collaborative Data Science and Streamlit Documentation were utilized to implement these features effectively.

This phase successfully transformed raw and processed data into a dynamic and interactive dashboard, making it significantly easier for users to interpret business performance, identify trends, and derive actionable insights for decision-making.

Week 3: Testing, Evaluation, and Finalization

The final week focused on refining, validating, and finalizing the dashboard system to ensure accuracy, reliability, and usability. The dashboard underwent comprehensive testing and evaluation to verify the correctness of calculations, consistency of displayed results, and proper functioning of interactive features such as filters and drill-down options. Different test scenarios were applied to ensure that the system performs accurately under various conditions and data inputs. The importance of evaluating analytical systems and ensuring their reliability is aligned with decision-support system concepts discussed in Decision Support Systems Concepts and Resources.

Any errors, inconsistencies, or performance issues identified during testing were systematically addressed and corrected to improve the overall quality of the system. This iterative process ensured that the dashboard was not only functionally accurate but also user-friendly and responsive. The role of analytics in improving business decisions and maintaining competitive advantage is reinforced by Competing on Analytics The New Science of Winning, emphasizing the importance of reliable and accurate analytical outputs. Finally, the project report was prepared, documenting the complete methodology, system design, implementation process, analytical techniques, and insights derived from the Adidas dataset. The report ensures proper presentation of the project for academic evaluation while demonstrating the practical application of data analytics, visualization, and business intelligence concepts in real-world scenarios. It also highlights how the developed dashboard can be effectively used as a decision-support tool for analyzing business performance and guiding strategic planning.

1.5. Organization of Report

This report is organized in a systematic manner to present the complete development and analysis of the **Interactive Statistical Dashboard for Business Insights using the Adidas sales dataset**. Each chapter is structured to cover a specific aspect of the project, ensuring clarity, logical flow, and proper understanding of the overall system.

Chapter 1 provides an introduction to the project, including the identification of business needs, problem definition, objectives, task identification, project timeline, and the overall structure of the report. It establishes the context by explaining the importance of data-driven decision-making in modern business environments, supported by concepts from Big Data A Revolution That Will Transform How We Live Work and Think and Competing on Analytics The New Science of Winning.

Chapter 2 presents a detailed literature review of existing business intelligence systems, dashboard technologies, and data visualization techniques. It analyzes their advantages, limitations, and identifies gaps that justify the need for an interactive statistical dashboard. Key concepts are supported by studies such as Performance Dashboards Measuring Monitoring and Managing Your Business, Information Dashboard Design Displaying Data for At a Glance Monitoring, and Visualization Analysis and Design.

Chapter 3 describes the design and architecture of the proposed dashboard system, including data collection, preprocessing techniques, system workflow, and tools used for implementation. It explains how raw data is transformed into structured and analysis-ready form using data science methodologies from Data Science for Business and computational approaches from Data Structures for Statistical

Computing in Python. The implementation tools such as Python Language Reference, Plotly Collaborative Data Science, and Streamlit Documentation are also discussed.

Chapter 4 discusses the results obtained from the dashboard, including statistical analysis, key performance indicators (KPIs), and visual insights derived from the Adidas dataset. It also includes performance analysis and interpretation of trends across regions, products, and time. Analytical techniques are supported by Data Mining Concepts and Techniques and An Introduction to Statistical Learning, while visualization effectiveness is guided by A Tour through the Visualization Zoo.

Chapter 5 concludes the project by summarizing key findings, highlighting the effectiveness of the interactive dashboard in supporting business decision-making, and providing recommendations for future improvements. The importance of analytics-driven decision support is reinforced using concepts from Decision Support Systems Concepts and Resources and Big Data The Management Revolution.

CHAPTER-2

LITERATURE REVIEW / BACKGROUND STUDY

2.1 . Timeline of the Reported Problem

The problem of inefficient data analysis and the lack of actionable business insights has evolved significantly over time, driven by the increasing volume, variety, and velocity of data generated in modern business environments. In the early stages, organizations relied heavily on manual data handling processes, where records were maintained using paper-based systems or simple storage mechanisms. Decision-making during this period was largely intuition-driven and based on past experiences rather than structured analysis, which often resulted in inconsistent and suboptimal outcomes. As highlighted in [2], organizations that fail to leverage analytical capabilities struggle to maintain a competitive advantage in rapidly changing markets. The importance of data as a strategic resource was further emphasized in [1] and [15], where the authors discuss how data-driven decision-making has transformed industries by enabling organizations to extract meaningful insights and improve operational efficiency. These foundational ideas established the need for systematic data analysis approaches, marking the beginning of the transition from traditional decision-making methods to modern analytics-driven systems.

During the late 20th century, the introduction of computers and spreadsheet tools significantly improved the efficiency of data storage and analysis. Businesses began adopting digital systems to manage their data, enabling basic computations and structured organization of information. However, these systems were limited in their ability to handle large-scale data and complex analytical operations. Reports generated using spreadsheets were often static, time-consuming to produce, and quickly became outdated. The emergence of database management systems in the early 2000s addressed these limitations by enabling structured storage and efficient querying of large datasets. Technologies such as column-oriented databases, as discussed in [13], improved the performance of analytical queries and supported the development of data warehousing solutions. Additionally, advancements in programming and data processing frameworks, including those described in [6] and [15], enabled more efficient handling and manipulation of structured data. Despite these improvements, these systems still required technical expertise, limiting their accessibility to non-technical users and reducing their overall effectiveness in organizational decision-making.

Around 2010, the development of business intelligence tools and data visualization platforms marked a major advancement in data analytics. These tools allowed organizations to create interactive dashboards that visually represented data through charts, graphs, and other visual elements. This significantly improved the ability of users to interpret complex datasets and identify patterns, trends, and anomalies. The importance of dashboards in monitoring business performance is highlighted in [3], while effective design principles for dashboards are discussed in [10]. Visualization techniques and frameworks, as explained in [7] and [14], further enhanced the usability and interpretability of data. These advancements made data analytics more accessible to non-technical users, enabling a wider range of stakeholders to participate in decision-making processes. However, challenges such as data integration, scalability, and real-time processing remained significant obstacles, as organizations struggled to consolidate data from multiple sources into unified systems capable of delivering timely insights.

Between 2015 and 2020, the rapid growth of big data technologies and cloud computing transformed the field of data analytics. Organizations began leveraging large-scale data processing systems to

analyze massive volumes of structured and unstructured data from diverse sources, including customer interactions, online transactions, and social media platforms. Real-time analytics and cloud-based dashboards enabled faster and more informed decision-making. The impact of big data on organizational performance is extensively discussed in [1] and [15], where the authors emphasize the role of data in driving innovation and competitive advantage. At the same time, advancements in data mining and statistical learning techniques enabled deeper insights into business data. Methods described in [9], [12], and [20] allowed organizations to uncover hidden patterns, relationships, and trends, supporting more accurate predictions and strategic planning. Despite these advancements, the implementation of such systems often required significant investment in infrastructure and expertise, making them less accessible to smaller organizations and creating a gap between technological capabilities and practical adoption.

In recent years, the focus has shifted toward integrating statistical analysis, machine learning, and interactive visualization into unified dashboard systems. Modern dashboards not only present data visually but also perform advanced analytical operations such as trend analysis, forecasting, and predictive modeling. Forecasting techniques discussed in [5] and machine learning approaches presented in [19] have enhanced the ability of systems to generate accurate predictions and support decision-making. Additionally, progressive and interactive analytics methods, as described in [8], allow users to explore data dynamically and gain insights in an iterative manner. Tools and frameworks such as Plotly [16] and Streamlit [17], along with programming support from Python [18], have made it easier to develop interactive and user-friendly dashboards. These technologies have significantly improved the accessibility and functionality of data analytics systems, enabling organizations to derive actionable insights more efficiently.

Despite these advancements, several challenges continue to persist in modern data analytics systems. Data quality issues, including missing, inconsistent, or noisy data, remain a major concern and directly affect the reliability of analytical outputs. Integration of data from multiple sources is still complex, and real-time processing requires substantial computational resources. Furthermore, dashboards are often overloaded with excessive information, making it difficult for users to focus on key insights, an issue highlighted in [10]. Non-technical users may also struggle to interpret complex statistical outputs, limiting the effectiveness of these systems. In the context of the Adidas dataset, these challenges are particularly evident, as large volumes of sales data across different regions, products, and time periods require efficient processing and meaningful visualization. Therefore, there is a strong need for developing efficient, user-friendly, and interactive statistical dashboards that integrate data processing, statistical analysis, and visualization into a single platform. The proposed system addresses these challenges by combining modern analytical techniques with intuitive visualization, enabling improved decision-making and better business performance, as emphasized in [2] and [4].

2.2. Proposed Solution

To overcome the limitations of traditional data analysis and reporting systems, an Interactive Statistical Dashboard for Business Insights is proposed as a comprehensive solution that integrates data processing, statistical analysis, and visualization into a unified platform. The primary objective of this system is to provide real-time or near real-time insights from business data, enabling organizations to make informed and timely decisions. Unlike conventional reporting systems that rely on static reports and delayed updates, this system transforms raw Adidas sales data into meaningful and actionable insights through automated computation and interactive visualization techniques. The importance of such data-driven decision-making systems has been emphasized in [2] and [4], where analytical capabilities are identified as a key factor in achieving competitive advantage. Furthermore, the growing role of big data in enhancing organizational performance is discussed in [1] and [15], highlighting the need for systems that can efficiently process and analyze large volumes of data. The proposed solution

addresses these requirements by combining multiple functional components into a cohesive architecture, ensuring that data is not only processed efficiently but also presented in a way that is easily understandable for both technical and non-technical users. This approach significantly improves the effectiveness of business intelligence systems and supports strategic decision-making across different organizational levels.

The architecture of the proposed system is composed of multiple integrated components, including a data source layer, data processing module, statistical analysis engine, and an interactive dashboard interface. These components are designed to work collaboratively to ensure seamless data flow, efficient processing, and accurate insight generation. The data source layer serves as the foundation of the system, where the Adidas dataset is collected from structured formats such as CSV files, Excel sheets, or relational databases. This dataset contains critical business attributes, including sales revenue, profit, product categories, geographical regions, retailers, and time-based information, which are essential for performing comprehensive analysis. Efficient data storage and retrieval mechanisms, as discussed in [13], play a crucial role in handling large datasets and ensuring system performance. Additionally, programming frameworks such as Python, referenced in [18], provide the necessary tools for managing and processing data effectively. By organizing data in a structured manner, the system ensures that all subsequent analytical processes are built on a reliable and consistent data foundation, which is essential for generating accurate insights and supporting decision-making processes.

The data processing and preprocessing module plays a critical role in maintaining data quality and preparing the dataset for analysis. Raw data often contains inconsistencies, missing values, duplicates, and noise, which can significantly impact the accuracy of analytical results if not properly addressed. Therefore, this module performs essential data cleaning operations such as handling missing values through imputation or removal, eliminating duplicate records, and correcting inconsistencies in data formats. In addition to cleaning, data transformation techniques such as aggregation, normalization, and filtering are applied to structure the data in a format suitable for analysis. These processes are fundamental in data science workflows, as highlighted in [6] and [9], where proper data preparation is identified as a key step in ensuring reliable analytical outcomes. Without effective preprocessing, even the most advanced analytical models can produce misleading results. This module ensures that the dataset is accurate, consistent, and optimized for further processing, thereby enhancing the overall reliability of the system. Moreover, it enables efficient handling of large datasets, which is critical in real-world business scenarios where data is continuously generated and updated.

The statistical analysis engine forms the core analytical component of the system, where processed data is transformed into meaningful insights through the application of statistical and analytical techniques. This module computes key performance indicators (KPIs) such as total revenue, total profit, sales growth, and average sales, which provide a high-level overview of business performance. In addition to these metrics, statistical measures such as mean, variance, and standard deviation are calculated to understand the distribution and variability of the data. Techniques such as trend analysis are used to identify patterns over time, while correlation analysis helps in examining relationships between variables, such as the impact of discounts on sales performance. These analytical methods are supported by concepts discussed in [5] and [20], which emphasize the importance of statistical learning and forecasting in business analytics. Furthermore, machine learning principles outlined in [19] can be incorporated to enhance predictive capabilities, allowing the system to forecast future trends based on historical data. By integrating these analytical techniques, the system not only provides descriptive insights but also enables predictive and prescriptive decision-making, significantly increasing its value for business applications.

The interactive dashboard interface serves as the primary point of interaction between the user and the system, presenting analyzed data in a visual and intuitive format. Visualization elements such as bar charts, line graphs, pie charts, and heat maps are used to represent data in a way that is easy to interpret

and analyze. Effective dashboard design principles, as discussed in [10] and [7], emphasize clarity, simplicity, and the ability to convey information at a glance, which are critical factors in ensuring usability. Additionally, visualization techniques described in [14] enhance the ability of users to explore complex datasets through graphical representations. The system incorporates interactive features such as filters, slicers, and drill-down capabilities, allowing users to dynamically explore data by selecting specific regions, product categories, or time periods. This level of interactivity significantly improves user engagement and enables both technical and non-technical users to gain insights without requiring advanced analytical expertise. Tools such as Plotly [16] and Streamlit [17] further support the development of interactive dashboards, making it easier to implement responsive and user-friendly interfaces.

In addition to visualization, the system provides advanced insight generation and decision support capabilities, enabling organizations to extract meaningful conclusions from data. It highlights key findings such as top-performing products, high-revenue regions, seasonal sales patterns, and underperforming segments, which are critical for strategic planning. Decision support systems, as discussed in [11], play an important role in enhancing managerial decision-making by providing relevant and timely information. By integrating analytical outputs with intuitive visualizations, the system enables business managers to make informed decisions regarding pricing strategies, inventory management, marketing campaigns, and market expansion. Furthermore, the system supports continuous data updates, allowing it to incorporate new data and reflect real-time business performance. This ensures that the dashboard remains relevant and useful for ongoing monitoring and analysis. The proposed system is also designed to be scalable and flexible, making it suitable for various business environments. It can handle increasing data volumes and can be extended with advanced features such as predictive analytics and cloud integration, ensuring long-term usability and adaptability in a rapidly evolving technological landscape.

2.3. Bibliometric Analysis

Bibliometric analysis refers to the systematic evaluation of research trends, publication patterns, and technological developments within a specific domain, enabling researchers to understand how a field has evolved over time and where it is heading. In the context of business intelligence, data analytics, and interactive dashboards, bibliometric studies reveal a rapid and sustained growth in research activity over the past two decades. This growth is closely linked to the increasing importance of data-driven decision-making in modern organizations, where businesses rely heavily on analytical tools to gain competitive advantages. Early foundational works such as [2] and [4] emphasized the role of analytics in improving organizational performance, while later contributions like [1] and [15] highlighted the transformative impact of big data on business operations. Bibliometric trends indicate a clear shift from traditional data handling approaches to advanced analytical frameworks that integrate statistical modeling, machine learning, and visualization. The increasing number of publications, citations, and technological innovations in this domain reflects the growing demand for efficient systems capable of processing large volumes of data and generating actionable insights. This evolution is not only technological but also methodological, as researchers continuously explore new ways to improve data interpretation, decision support, and user interaction within dashboard systems.

In the early stages of research, business data analysis was primarily focused on basic reporting systems and manual data handling techniques, which significantly limited the scope and effectiveness of analysis. Organizations relied heavily on spreadsheets and static reports to evaluate business performance, often using simple aggregation and descriptive statistics. While these methods provided a basic understanding of data, they lacked the capability to handle large datasets or perform complex analytical operations. As discussed in [3] and [10], early reporting systems were designed mainly for monitoring rather than deep analysis, resulting in limited insights and delayed decision-making. Additionally, the absence of automated data processing and integration mechanisms meant that

organizations had to invest significant time and effort in preparing data before analysis. Bibliometric studies from this period show a relatively low volume of research focused on advanced analytics, reflecting the technological limitations of the time. The lack of scalability and interactivity in these systems also restricted their usability, particularly in dynamic business environments where timely insights are critical. Consequently, decision-making processes were often slow, less accurate, and dependent on incomplete or outdated information, highlighting the need for more advanced analytical solutions.

During the late 1990s and early 2000s, the introduction of database management systems and structured query language (SQL) marked a significant advancement in the field of data analytics, leading to a noticeable increase in research activity. This period saw the development of Business Intelligence (BI) systems that enabled organizations to store, retrieve, and analyze large volumes of structured data more efficiently. Research during this phase focused on improving data storage architectures, query optimization, and data warehousing techniques, as highlighted in [13]. These advancements allowed businesses to move beyond simple spreadsheets and adopt more robust data management solutions. However, despite these improvements, BI systems remained largely static and required technical expertise to operate, limiting their accessibility for non-technical users. Bibliometric analysis indicates that while the number of publications increased during this period, the focus was primarily on backend data management rather than user interaction or visualization. Additionally, tools and frameworks for data processing, such as those discussed in [6] and [18], began to emerge, enabling more efficient handling of structured data. Nevertheless, the gap between technical capabilities and user accessibility remained a significant challenge, preventing widespread adoption of these systems across different organizational levels.

With the advancement of visualization technologies around 2010, research began to shift significantly toward interactive dashboards and graphical representation of data, marking a major turning point in the field. Visualization tools enabled users to interpret complex datasets more easily by presenting information in visual formats such as charts, graphs, and maps. Studies during this period emphasized the importance of visual analytics in enhancing data comprehension and supporting decision-making processes. As discussed in [7] and [14], effective visualization design plays a crucial role in transforming raw data into meaningful insights, while [10] highlights the importance of simplicity and clarity in dashboard design. The rise of interactive visualization platforms allowed users to explore data dynamically, enabling deeper insights through features such as filtering, zooming, and drill-down capabilities. Bibliometric trends show a sharp increase in research publications focusing on visualization techniques, user interaction, and dashboard design during this period. However, challenges such as data integration, scalability, and real-time processing persisted, as organizations struggled to combine data from multiple sources into unified systems. Despite these limitations, this phase laid the foundation for modern interactive dashboard systems by emphasizing usability and accessibility.

Between 2015 and 2020, there was a substantial surge in research related to big data analytics, cloud computing, and scalable dashboard systems, driven by the exponential growth of data generated from digital platforms. Organizations began leveraging advanced technologies to process and analyze massive volumes of structured and unstructured data from sources such as retail transactions, customer interactions, and online platforms. The role of big data in transforming business analytics is extensively discussed in [1] and [15], where the authors highlight its impact on innovation and decision-making. During this period, cloud computing emerged as a key enabler of scalable data storage and real-time processing, allowing dashboards to become more dynamic and accessible through web-based interfaces. Additionally, advancements in data mining and statistical learning techniques, as described in [9], [12], and [20], enabled organizations to extract deeper insights from their data. Bibliometric analysis reveals a significant increase in interdisciplinary research combining data science, cloud computing, and visualization technologies. However, the complexity and cost of implementing such

systems remained a challenge, particularly for small and medium-sized enterprises, limiting their widespread adoption despite their potential benefits.

In recent years, bibliometric studies indicate a strong trend toward integrating statistical analysis, machine learning, and interactive visualization into unified dashboard systems. Modern research focuses on developing systems that not only visualize data but also perform advanced analytical operations such as trend analysis, forecasting, and predictive modeling. Techniques discussed in [5] and [19] have enhanced the ability of systems to generate accurate predictions and support proactive decision-making. Additionally, progressive analytics approaches, as described in [8], allow users to interact with data in an iterative manner, improving insight discovery and analytical efficiency. Tools such as Plotly [16] and Streamlit [17], supported by programming frameworks like Python [18], have further simplified the development of interactive dashboards, making them more accessible to a wider range of users. Bibliometric trends show a growing emphasis on integrating multiple analytical techniques into a single platform, reflecting the need for comprehensive and user-friendly solutions. This integration represents a significant advancement in the field, as it combines the strengths of data processing, statistical analysis, and visualization into a cohesive system.

Despite the rapid growth in research and technological advancements, bibliometric analysis also highlights several persistent challenges in the domain of business analytics and dashboard systems. Data quality issues, including missing, inconsistent, and noisy data, continue to affect the reliability of analytical results, making data preprocessing a critical step in the analytical pipeline. Integration of data from multiple heterogeneous sources remains complex and often requires sophisticated system architectures. Additionally, real-time data processing demands significant computational resources, which can be a limiting factor for many organizations. As noted in [10], poorly designed dashboards can overwhelm users with excessive information, reducing their effectiveness in supporting decision-making. Another major challenge is the gap between research and practical implementation, where many proposed solutions focus on advanced analytical techniques but fail to address usability and real-world constraints. Users often struggle to interpret complex visualizations and statistical outputs, which limits the practical value of these systems. These challenges highlight the need for balanced solutions that combine technical sophistication with simplicity and usability.

In the context of the Adidas dataset, these challenges become particularly evident due to the large volume of sales data spanning multiple dimensions such as regions, product categories, retailers, and time periods. Managing and analyzing such data requires efficient processing techniques and effective visualization strategies to extract meaningful insights. Without a well-designed system, it becomes difficult to identify key trends such as high-performing products, seasonal variations, and regional demand patterns. Bibliometric insights suggest that modern dashboard systems must address these challenges by integrating data processing, statistical analysis, and visualization into a unified framework. The proposed Interactive Statistical Dashboard addresses these requirements by providing a practical, scalable, and user-friendly solution that transforms raw data into actionable insights. By aligning with the principles of data-driven decision-making discussed in [2] and [4], the system bridges the gap between raw data and strategic decision-making, enabling organizations to improve performance and achieve competitive advantage.

2.4. Review Summary

The literature review clearly demonstrates that the field of business intelligence, data analytics, and interactive dashboard systems has undergone substantial transformation over time, evolving from basic reporting mechanisms to sophisticated analytical platforms. In the early stages, organizations relied heavily on manual data analysis techniques and static tools such as spreadsheets, which significantly limited their ability to derive meaningful insights. These traditional approaches were not only time-consuming but also highly prone to human error, resulting in delayed and often inaccurate decision-

making processes. As highlighted in [3] and [10], early reporting systems were primarily designed for monitoring purposes rather than in-depth analysis, restricting their effectiveness in dynamic business environments. Furthermore, the absence of structured analytical frameworks meant that decision-making was largely intuition-driven rather than data-driven. Foundational studies such as [2] and [4] emphasize that organizations lacking analytical capabilities struggle to maintain competitiveness in modern markets. This phase of development highlights a critical limitation—while data was available, the tools and methodologies required to extract actionable insights were either insufficient or inefficient, thereby creating a strong need for more advanced analytical systems capable of handling increasing data complexity and supporting informed decision-making.

With the advancement of database technologies and the emergence of business intelligence systems, organizations began to overcome some of the limitations associated with traditional data analysis methods. The introduction of structured query systems and data warehousing techniques enabled efficient storage, retrieval, and management of large datasets, significantly improving data accessibility and consistency. Research during this phase, as discussed in [13], focused on optimizing data storage architectures and improving query performance, which laid the foundation for modern analytical systems. Additionally, tools and frameworks such as those described in [6] and [15] facilitated more efficient data processing and manipulation. However, despite these advancements, these systems were still largely static and required significant technical expertise to operate, limiting their usability for non-technical users. Reports generated by these systems often lacked interactivity and flexibility, making it difficult for users to explore data dynamically or derive deeper insights. Bibliometric trends from this period indicate a strong focus on backend data management rather than user experience or visualization. As a result, while data handling capabilities improved significantly, the gap between technical functionality and user accessibility remained a major challenge, highlighting the need for systems that could bridge this divide effectively.

A major breakthrough in the field occurred with the introduction of interactive data visualization tools, which transformed the way business data was analyzed and presented. Modern dashboard systems enabled the graphical representation of complex datasets through visual elements such as charts, graphs, and heat maps, allowing users to quickly identify trends, patterns, and anomalies. Research contributions such as [7] and [14] emphasize the importance of visualization in enhancing data comprehension, while [10] highlights key design principles for creating effective dashboards that support decision-making. The integration of interactive features such as filtering, drill-down capabilities, and dynamic updates significantly improved user engagement and made data exploration more intuitive. These advancements allowed both technical and non-technical users to interact with data more effectively, reducing dependency on specialized expertise. However, despite these improvements, challenges related to data integration, scalability, and real-time processing persisted. Many systems struggled to combine data from multiple sources into a unified framework, limiting their ability to provide comprehensive insights. This phase marked a shift toward user-centric design but also revealed the need for more robust and scalable solutions capable of handling increasing data complexity.

The integration of cloud computing, real-time data processing, and web-based dashboard technologies further accelerated the evolution of business analytics systems, enabling greater accessibility, scalability, and performance. During this phase, organizations began leveraging cloud platforms to store and process large volumes of data, allowing dashboards to operate in real time and support continuous monitoring of business performance. The impact of big data on analytics systems is extensively discussed in [1] and [15], where the authors highlight its role in driving innovation and improving decision-making capabilities. Additionally, advancements in data mining and statistical learning techniques, as described in [9], [12], and [20], enabled organizations to extract deeper insights from their data by identifying hidden patterns and relationships. These developments significantly enhanced the analytical capabilities of dashboard systems, allowing them to move beyond descriptive

analytics toward predictive and prescriptive analytics. However, the implementation of such systems often required substantial infrastructure and technical expertise, making them less accessible for smaller organizations. This created a gap between technological advancements and practical usability, emphasizing the need for cost-effective and user-friendly solutions.

Recent developments in the field have focused on integrating advanced analytics techniques, including machine learning and predictive modeling, into interactive dashboard systems to enhance their analytical capabilities. These approaches enable systems to forecast future trends, analyze customer behavior, and optimize business strategies based on historical data. Techniques discussed in [5] and [19] have significantly improved the accuracy and reliability of predictive models, while progressive analytics approaches described in [8] allow users to explore data in an iterative and interactive manner. Furthermore, tools such as Plotly [16] and Streamlit [17], supported by programming environments like Python [18], have simplified the development of interactive and scalable dashboards. Despite these advancements, several limitations persist, particularly in terms of system complexity, cost, and usability. Many advanced dashboard solutions require specialized knowledge for development and maintenance, making them inaccessible to non-technical users. Additionally, issues related to data quality, integration, and real-time processing continue to affect the reliability and efficiency of these systems. Another critical limitation is the overcomplication of dashboards, where excessive information and poor design reduce usability and hinder effective decision-making, as highlighted in [10].

In the context of the Adidas dataset, these challenges become particularly significant due to the large volume and multidimensional nature of the data, which includes attributes such as region, product category, retailer, and time period. Analyzing such data requires efficient processing techniques, robust statistical analysis, and intuitive visualization methods to extract meaningful insights. Without a well-designed system, it becomes difficult to identify key trends such as high-performing products, seasonal demand patterns, and regional variations in sales performance. The literature review clearly indicates that while significant progress has been made in developing advanced analytical systems, there is still a need for solutions that balance technical sophistication with usability and accessibility. The proposed Interactive Statistical Dashboard for Business Insights addresses these gaps by integrating data preprocessing, statistical analysis, and interactive visualization into a single platform. By aligning with the principles of data-driven decision-making highlighted in [2] and [4], the system provides a practical, scalable, and user-friendly solution that enables organizations to transform raw data into actionable insights, thereby improving decision-making and overall business performance.

2.5. Problem Definition

Modern business environments generate massive volumes of data from diverse sources, including sales transactions, customer interactions, inventory systems, and regional operations, creating both opportunities and challenges for organizations. While data availability has increased significantly, the ability to extract meaningful and actionable insights from this data remains a critical issue. Many organizations continue to rely on inefficient data analysis methods and lack advanced visualization tools, resulting in underutilization of valuable information. As emphasized in [1] and [15], the true value of data lies not in its volume but in the ability to analyze and interpret it effectively to support decision-making. However, existing systems often fail to bridge this gap, leading to delayed responses to market changes and reduced operational efficiency. Furthermore, studies such as [2] and [4] highlight that organizations that do not adopt analytical approaches struggle to compete in data-driven markets. This indicates that the core problem is not merely the availability of data but the lack of efficient systems capable of transforming raw data into meaningful insights in a timely and accessible manner.

Traditional business analysis methods, which rely heavily on spreadsheets and static reporting tools, present significant limitations in handling modern data requirements. These systems are inherently static, lacking support for real-time analysis, interactivity, and dynamic data exploration. As discussed in [3] and [10], static dashboards and reports are insufficient for modern decision-making environments, as they fail to provide timely and context-aware insights. Decision-makers often rely on outdated or incomplete information, which can lead to suboptimal or incorrect business decisions. Additionally, such systems are not designed to capture complex relationships within data, making it difficult to identify trends, correlations, and anomalies that are critical for strategic planning. The absence of interactive features further limits the ability of users to explore data across different dimensions, reducing the overall effectiveness of the analysis. This highlights a fundamental gap between traditional reporting systems and the requirements of modern business analytics, where adaptability, responsiveness, and depth of analysis are essential.

Another major challenge is the lack of centralized and integrated data analysis systems, as business data is often distributed across multiple platforms, formats, and organizational units. This fragmentation creates significant difficulties in data consolidation, consistency, and accuracy, leading to inefficiencies in analysis and increased risk of errors. Research in data management systems, such as [13], emphasizes the importance of structured storage and efficient data retrieval mechanisms in ensuring reliable analysis. However, many organizations still struggle with integrating heterogeneous data sources into a unified framework. In the case of the Adidas dataset, this issue becomes even more pronounced due to its multidimensional nature, which includes variables such as product categories, sales regions, time periods, revenue, and profit. Analyzing such complex datasets using basic tools is not only time-consuming but also ineffective in uncovering deeper insights. Without proper integration and preprocessing mechanisms, the data remains fragmented and difficult to interpret, limiting its usefulness in supporting decision-making processes.

In addition to data integration challenges, existing dashboard solutions often suffer from a trade-off between complexity and usability. Advanced systems are typically designed with sophisticated analytical capabilities but require significant technical expertise to operate and maintain, making them inaccessible to non-technical users such as business managers. On the other hand, simpler dashboard tools prioritize ease of use but lack the depth of statistical analysis required for informed decision-making. This imbalance creates a critical gap, as highlighted in [10], where effective dashboard design must balance simplicity with analytical power. Furthermore, many dashboards focus primarily on visualization while neglecting underlying statistical analysis, resulting in superficial insights that do not fully support strategic decisions. The absence of key analytical features such as trend analysis, correlation analysis, and performance evaluation limits the ability of users to derive meaningful conclusions from the data. This demonstrates the need for a system that integrates both usability and advanced analytics into a single platform.

Another critical limitation of traditional systems is the lack of real-time or near real-time data processing capabilities, which are essential in dynamic business environments. Organizations need to respond quickly to changing market conditions, customer preferences, and operational challenges, which requires access to up-to-date information. However, many existing systems rely on batch processing and periodic updates, resulting in delays in data availability. As discussed in [1] and [15], real-time analytics plays a crucial role in enabling timely decision-making and improving organizational responsiveness. Additionally, data quality issues such as missing values, inconsistencies, and noise further complicate the problem, as they can significantly affect the accuracy and reliability of analytical results. Without proper data preprocessing and validation mechanisms, dashboards may present misleading insights, leading to poor decision-making outcomes. These challenges highlight the importance of designing systems that not only process data efficiently but also ensure its accuracy and reliability.

Another significant issue is the gap between advanced analytical research and practical implementation in real-world business environments. While modern techniques such as machine learning, predictive analytics, and statistical modeling offer powerful capabilities for data analysis, they are often not integrated into user-friendly systems that can be easily adopted by organizations. Research works such as [5], [19], and [20] demonstrate the potential of these techniques in improving analytical accuracy and predictive capabilities. However, their practical adoption is limited due to complexity, cost, and lack of accessibility. This creates a disconnect between theoretical advancements and their real-world applications, reducing the overall impact of these technologies. In the context of the Adidas dataset, this gap is evident in the difficulty of applying advanced analytical techniques to extract meaningful insights without a well-designed system. Therefore, the core problem is to design and develop a solution that effectively integrates data processing, statistical analysis, and interactive visualization into a single, user-friendly platform capable of handling large and complex datasets.

To address these challenges, the system must be designed with specific functional and non-functional requirements that ensure its effectiveness and usability. It should be capable of integrating and preprocessing data from multiple sources, providing real-time or near real-time insights, and supporting interactive data exploration through features such as filtering and drill-down capabilities. Additionally, the system must incorporate statistical analysis techniques to provide deeper insights into data patterns and relationships. Usability is a critical factor, and the system should be designed to be accessible to non-technical users while maintaining analytical depth. Furthermore, it must ensure accuracy, reliability, and scalability to handle increasing data volumes and evolving business needs. The proposed Interactive Statistical Dashboard for Business Insights addresses these requirements by combining modern data analytics techniques with intuitive visualization, enabling organizations to transform raw Adidas sales data into actionable insights and improve overall decision-making performance.

2.6. Goals/Objective

The primary goal of this project is to design and develop an Interactive Statistical Dashboard for Business Insights that enables efficient analysis of business data, supports data-driven decision-making, and enhances the overall understanding of key performance indicators. In contemporary business environments, organizations generate massive volumes of structured and unstructured data from diverse operational sources; however, the ability to convert this data into meaningful, actionable insights remains a persistent challenge. As highlighted in [1] and [15], the competitive advantage of modern enterprises increasingly depends on their ability to leverage data analytics effectively rather than merely collecting data. This project aims to address this gap by integrating data preprocessing, statistical analysis, and interactive visualization into a unified and coherent platform. The Adidas sales dataset serves as a practical case study, offering multidimensional attributes such as product categories, sales regions, time periods, revenue, and profit, which require advanced analytical handling. By combining statistical techniques with intuitive and interactive visualization mechanisms, the system is designed to improve analytical efficiency, reduce decision latency, and enhance business understanding. Furthermore, the project emphasizes overcoming the limitations of traditional tools, such as static reporting and lack of adaptability, by developing a system that is both analytically robust and accessible to non-technical users. This aligns with modern business intelligence frameworks discussed in [2] and [4], where usability and analytical depth must coexist.

To achieve this goal, the project defines a structured set of objectives that guide the systematic development and implementation of the dashboard. The first objective is to design a comprehensive and scalable system architecture that integrates data acquisition, preprocessing, statistical computation, and visualization components into a unified framework, ensuring seamless data flow and efficient processing. Data preprocessing is a critical step in the analytical pipeline, as raw data often contains inconsistencies, missing values, and redundancies. Therefore, techniques such as data cleaning,

normalization, transformation, and validation are applied to the Adidas dataset to ensure high data quality, as emphasized in [6] and [9]. Another important objective is to develop an interactive dashboard capable of effectively representing key business metrics such as sales performance, revenue trends, profit margins, and regional distribution using advanced visualization techniques. According to [7] and [10], well-designed visualizations significantly enhance cognitive understanding and enable faster interpretation of complex datasets. Additionally, the project aims to incorporate statistical analysis methods, including trend analysis, comparative analysis, and performance evaluation, to move beyond basic visualization and provide deeper analytical insights. These techniques enable users to identify hidden patterns, correlations, and anomalies within the dataset, thereby improving the quality of decision-making, consistent with approaches discussed in [5] and [20].

Another key objective of the project is to enhance user interaction and analytical flexibility by integrating dynamic features such as filtering, sorting, and drill-down capabilities. These features allow users to explore the dataset across multiple dimensions, including time, geography, and product categories, thereby facilitating a more granular and customized analysis. The inclusion of such interactivity transforms the dashboard from a static reporting tool into a dynamic analytical platform. Supporting real-time or near real-time data updates is also considered an essential objective, as timely access to information is crucial in fast-paced business environments where decisions must be made quickly. In addition, the system is designed with a strong focus on usability, ensuring that the interface is intuitive and accessible to non-technical users such as business managers and analysts. This reduces reliance on technical experts and promotes wider adoption of the system within organizations. The project also aims to identify and analyze key business patterns and trends within the Adidas dataset, including seasonal demand fluctuations, high-performing product categories, and regional sales variations. These insights are intended to support strategic initiatives such as demand forecasting, inventory optimization, and market expansion, thereby enhancing overall business performance.

Finally, the project emphasizes system efficiency, scalability, and future adaptability as core objectives. Efficient data processing and optimized visualization techniques are implemented to ensure that the system performs effectively even when handling large and complex datasets. Scalability is a critical consideration, as the system should be capable of accommodating increasing data volumes and evolving business requirements without significant redesign. Moreover, the project is designed to be flexible enough to support integration with other datasets and business domains, making it a reusable and extensible solution. Another important objective is to lay a strong foundation for future enhancements, including the integration of advanced analytical techniques such as predictive analytics, machine learning models, and automated insight generation, as discussed in [19]. These capabilities can further enhance the system's ability to provide forward-looking insights and support proactive decision-making. By achieving these objectives, the proposed dashboard aims to deliver a comprehensive, efficient, and practical solution that overcomes the limitations of existing systems and enables organizations to fully leverage their data for strategic advantage.

CHAPTER 3.

DESIGN FLOW/PROCESS

The design flow of the Interactive Statistical Dashboard for Business Insights is structured as a systematic data processing pipeline that transforms raw business data into meaningful and actionable insights. This process is not merely a sequence of steps but an integrated framework where each stage contributes to the accuracy, efficiency, and usability of the final output. The pipeline begins with data acquisition, where raw data is collected from the Adidas dataset, encompassing multiple attributes such as sales figures, profit margins, product categories, geographical regions, and time-based records. This data is inherently heterogeneous and often contains inconsistencies due to variations in data entry, storage formats, and source systems. As highlighted in [1] and [13], the effectiveness of any analytical system depends heavily on the quality and structure of input data. Therefore, raw data in its initial form is not suitable for direct analysis or visualization. The design flow acknowledges this limitation and establishes a structured approach to progressively refine the data. This stage also considers scalability, ensuring that the system can accommodate larger datasets and multiple data sources in future implementations. By defining a robust input layer, the system lays a strong foundation for subsequent analytical operations, ensuring that the transformation process begins with a comprehensive and well-defined dataset.

The next stage in the design flow is data preprocessing, which plays a critical role in ensuring the reliability and accuracy of the analytical results. Raw datasets often contain missing values, duplicate records, inconsistencies, and noise, all of which can significantly impact the quality of insights if not properly handled. Therefore, preprocessing involves a series of operations, including data cleaning, transformation, normalization, and validation. Missing values may be handled through imputation techniques or removal based on their impact, while duplicate entries are identified and eliminated to prevent skewed analysis. Data transformation ensures that variables are converted into appropriate formats and scales, enabling consistent analysis across different dimensions. According to [6] and [9], high-quality data preprocessing is essential for minimizing errors and improving the effectiveness of downstream analytical processes. Additionally, this stage ensures that the dataset is structured in a way that supports efficient querying and visualization. Without proper preprocessing, even the most advanced analytical techniques can produce misleading or inaccurate results. Therefore, this phase acts as a critical filtering and refinement mechanism that prepares the dataset for meaningful statistical analysis.

Once the data has been preprocessed, the next stage involves the application of statistical analysis techniques to extract meaningful patterns and insights. Unlike basic dashboards that merely display data, this system emphasizes analytical depth by incorporating methods such as trend analysis, comparative analysis, and summary statistics. Trend analysis helps identify patterns over time, such as seasonal variations in sales or revenue growth, while comparative analysis enables evaluation of performance across different regions, products, or time periods. Summary statistics, including measures such as mean, median, and variance, provide a concise representation of the dataset. As discussed in [5] and [20], the integration of statistical methods enhances the interpretability of data and supports more informed decision-making. This stage ensures that the system goes beyond visualization and actively contributes to knowledge generation. By analyzing relationships and patterns within the dataset, the system enables users to identify opportunities, detect anomalies, and evaluate performance metrics effectively. This analytical layer forms the core intelligence of the dashboard, bridging the gap between raw data and actionable insights.

Following the analytical stage, the processed data is transformed into visual representations through an interactive dashboard interface. Visualization plays a crucial role in simplifying complex data and

making it accessible to users with varying levels of technical expertise. The system employs a variety of visualization techniques, including bar charts, line graphs, pie charts, and key performance indicators (KPIs), to represent different aspects of the data. Each visualization is selected based on its suitability for conveying specific types of information, ensuring clarity and effectiveness. According to [7] and [10], well-designed visualizations significantly improve data comprehension and enable faster decision-making. The dashboard is designed to present information in a structured and visually appealing manner, allowing users to quickly identify trends, patterns, and outliers. Additionally, the layout and design of the dashboard are optimized to enhance usability, ensuring that users can navigate and interpret the data with minimal effort. This stage converts analytical results into a format that is both intuitive and actionable, making it a critical component of the overall system.

An essential feature of the design flow is the incorporation of interactivity, which transforms the dashboard from a static reporting tool into a dynamic analytical platform. Users are provided with interactive controls such as filters, sorting options, and drill-down capabilities, enabling them to explore data across multiple dimensions. For example, users can filter data by region, product category, or time period, or drill down into specific segments to gain deeper insights. This level of interactivity allows for customized analysis, catering to the specific needs and preferences of different users. As highlighted in [10], interactive dashboards significantly enhance user engagement and analytical flexibility. Furthermore, the system supports dynamic updates, ensuring that changes in data are reflected in real time or near real time, thereby maintaining the relevance and accuracy of insights. This interactive layer empowers users to actively engage with the data rather than passively consume information, making the system more effective and user-centric.

Finally, the processed and visualized insights are presented through an intuitive and user-friendly interface designed to support efficient decision-making. The interface integrates all components of the pipeline, providing a cohesive environment where users can monitor performance, analyze trends, and derive actionable insights. Emphasis is placed on simplicity and accessibility, ensuring that non-technical users can effectively utilize the system without requiring specialized training. The dashboard serves as a decision-support tool, enabling users to identify key performance indicators, evaluate business performance, and make informed strategic decisions. Additionally, the system is designed with scalability and adaptability in mind, allowing it to evolve with changing business requirements and incorporate advanced analytical features in the future. By following this structured design flow, the system successfully transforms raw Adidas sales data into meaningful insights, addressing the limitations of traditional analysis methods and providing a comprehensive solution for modern business intelligence needs.

3.1. Evaluation & Selection of Specification/Features

The evaluation and selection of specifications and features for the Interactive Statistical Dashboard were carried out using a systematic approach based on key criteria such as usability, performance, scalability, accuracy, flexibility, and ease of implementation. The objective was not just to select tools and features, but to ensure that each component contributes effectively to the overall goal of transforming raw business data into meaningful insights. The Adidas dataset was chosen as the primary data source due to its rich, multidimensional structure, which includes attributes such as sales figures, profit margins, product categories, regional performance, and temporal variations. Such diversity in data makes it highly suitable for representing real-world business scenarios, as highlighted in [1] and [4], where multidimensional datasets are essential for comprehensive business analytics. The dataset also allows the system to demonstrate complex analytical capabilities such as trend identification, comparative analysis, and performance evaluation across different dimensions.

For data processing and analysis, Python-based tools such as Pandas and NumPy were selected due to their efficiency, flexibility, and strong support for handling large datasets. These libraries enable high-

performance data manipulation, statistical computation, and transformation operations, which are critical for building a robust analytical pipeline. As emphasized in [6] and [9], efficient data processing tools significantly impact the accuracy and speed of analytical systems. In addition to processing capabilities, visualization frameworks were carefully evaluated, including Power BI, Tableau, and Python-based libraries such as Matplotlib, Seaborn, Plotly, and Dash. While tools like Power BI and Tableau offer powerful built-in features, Python-based frameworks were preferred due to their flexibility, customization capabilities, and integration with analytical workflows. Interactive visualization libraries such as Plotly and Dash were particularly favored because they support dynamic data exploration through features like filtering, zooming, and drill-down, aligning with modern dashboard requirements discussed in [7] and [10].

The selection of system features was guided by the need to balance analytical depth with usability. Interactive visualization was identified as a core feature, enabling users to explore data dynamically rather than relying on static reports. The integration of statistical analysis ensures that the dashboard provides meaningful insights rather than merely displaying data. Features such as filtering and drill-down capabilities allow users to analyze data across multiple dimensions, including region, product category, and time period, thereby enhancing analytical flexibility. The inclusion of key performance indicators (KPIs) highlights critical business metrics such as total sales, profit, and growth trends, enabling quick assessment of performance. Additionally, a strong emphasis was placed on designing a user-friendly interface to ensure accessibility for non-technical users, which is a crucial requirement in business environments. The system is also designed with a modular architecture, allowing future enhancements such as predictive analytics, machine learning integration, and real-time data processing to be incorporated without significant redesign. Overall, the selected specifications ensure that the system is efficient, scalable, adaptable, and capable of addressing real-world business analytics challenges.

3.2. Design Constrains

The design and development of the Interactive Statistical Dashboard for Business Insights are influenced by a variety of constraints that must be carefully considered to ensure that the system is practical, efficient, and suitable for real-world business environments. These constraints play a crucial role in shaping the overall architecture, technology selection, and implementation strategy of the dashboard. Rather than being limitations alone, they serve as guiding factors that help in achieving a balanced and effective solution capable of delivering meaningful insights.

From a technical perspective, the system must be capable of handling large volumes of business data while maintaining accuracy and responsiveness. The dataset used in this project, such as the Adidas dataset, contains multiple attributes including sales figures, profit margins, regional performance, and product categories. Processing such multidimensional data requires efficient algorithms and optimized data handling techniques. Limitations related to processing power, memory utilization, and rendering capabilities can significantly affect system performance. If these aspects are not addressed properly, the dashboard may experience delays in loading data or updating visualizations, which can negatively impact decision-making processes. Therefore, careful attention must be given to efficient data structures, optimized computation methods, and responsive visualization frameworks.

Economic constraints also play a significant role in the development of the dashboard. The solution must be cost-effective and accessible to a wide range of users and organizations. Many commercial business intelligence tools require expensive licenses, which may not be feasible for all users. As a result, the project emphasizes the use of open-source technologies such as Python and its associated libraries. While this approach reduces cost, it also requires additional effort in development and integration, as open-source tools may not always provide the same level of built-in features and support as proprietary solutions. The challenge lies in achieving a high level of functionality and performance

without incurring unnecessary expenses.Data-related constraints are among the most critical factors affecting the effectiveness of the dashboard. The accuracy and reliability of the insights generated depend entirely on the quality of the input data. Real-world datasets often contain inconsistencies such as missing values, duplicate entries, and noise. If these issues are not properly addressed, the resulting analysis can be misleading and unreliable. For this reason, data preprocessing steps such as cleaning, transformation, and validation are essential components of the system. Ensuring data integrity is not optional but a fundamental requirement for producing meaningful and trustworthy results.

Usability is another important constraint that directly impacts the success of the dashboard. The system must be designed in a way that allows users to interact with it easily and intuitively. Overly complex interfaces with excessive charts, filters, and controls can overwhelm users and reduce the overall effectiveness of the dashboard. The design must strike a balance between providing detailed information and maintaining simplicity. Clear visualization, logical layout, and intuitive navigation are essential to ensure that users can quickly interpret the data and derive insights without requiring extensive training or technical expertise.

Scalability is a key consideration in ensuring that the system remains useful as data volumes and user requirements grow over time. A design that performs well with a small dataset may fail when applied to larger datasets or more complex scenarios. Therefore, the system must be built with scalability in mind, allowing it to handle increasing amounts of data without significant degradation in performance. This may involve the use of efficient data processing techniques, modular architecture, and the potential integration of database systems or cloud-based solutions to support future expansion.

Performance constraints are closely related to both technical and usability aspects of the system. The dashboard must provide fast response times to user interactions such as filtering, sorting, and updating visualizations. Delays in these operations can lead to frustration and reduced user engagement. In a business context, where timely decisions are critical, slow performance can render the system ineffective. To address this, optimization techniques such as minimizing redundant computations, using efficient queries, and implementing data caching mechanisms must be considered during development.

Integration constraints arise from the need to combine data from multiple sources and formats. In real-world applications, business data may be stored in various systems, including spreadsheets, databases, and external APIs. Integrating these diverse data sources into a unified dashboard presents challenges related to data consistency, format compatibility, and synchronization. The system must be capable of standardizing and consolidating data to provide a coherent and accurate view of business performance. Failure to properly integrate data can lead to fragmented insights and inconsistencies in analysis.

Security constraints are essential due to the sensitive nature of business data. The dashboard must ensure that data is protected from unauthorized access and misuse. This includes implementing measures such as secure authentication, access control mechanisms, and data encryption where necessary. If the system is deployed on a web or cloud platform, additional precautions must be taken to safeguard data during transmission and storage. Neglecting security considerations can result in serious consequences, including data breaches and loss of trust.

Professional and ethical considerations also influence the design of the dashboard. The system must present data in a truthful and unbiased manner, avoiding any form of manipulation or misrepresentation. Misleading visualizations or incorrect statistical interpretations can lead to poor business decisions and undermine the credibility of the system. It is important to ensure that all analyses are accurate, transparent, and based on reliable data. Ethical responsibility in data presentation is a critical aspect of any decision-support system.

Social constraints emphasize the need for the dashboard to be accessible to users with varying levels of technical expertise. The system should not be limited to data analysts or developers but should also be usable by managers and decision-makers who may not have a technical background. This requires a user-centric design approach that focuses on clarity, simplicity, and ease of use. A system that is difficult to understand or operate will not be effectively utilized, regardless of its technical capabilities.

Finally, operational constraints relate to the reliability and maintainability of the system. The dashboard must function consistently under different usage conditions and should not require frequent maintenance or technical intervention. Stability is essential to ensure continuous operation, especially in environments where the system is used regularly for decision-making. The design should also allow for easy updates and modifications to accommodate changing requirements without disrupting existing functionality.

In conclusion, the design of the Interactive Statistical Dashboard is shaped by a combination of technical, economic, data-related, and user-centric constraints. Addressing these constraints effectively is essential for developing a system that is not only functional but also reliable, scalable, and practical for real-world use. Ignoring these factors can lead to a system that may work in theory but fails to deliver value in practice.

3.3. Analysis and Feature finalization subject to constrains

After evaluating the various design constraints, a detailed analysis was conducted to finalize the system features in a manner that balances performance, usability, cost, and scalability. The objective was to ensure that the selected features not only meet functional requirements but also operate effectively within the identified constraints. Each constraint influenced specific design decisions, leading to the selection of features that optimize system efficiency and practicality. For example, economic constraints led to the adoption of open-source tools, while technical and performance constraints influenced the use of optimized data processing techniques. Similarly, usability constraints guided the design of a simple and intuitive interface, ensuring accessibility for non-technical users.

The final features were selected based on different constraints as shown in the table below:

Table 3.3.1(Features)

Constraint Type	Consideration	Finalized Feature
Economic	Cost-effectiveness and accessibility	Use of Python-based tools and open-source libraries
Technical	Handling large datasets efficiently	Optimized data processing using Pandas/NumPy
Data	Data quality and consistency	Data cleaning, preprocessing, and validation mechanisms
Performance	Fast response and smooth interaction	Efficient queries and lightweight visualizations
Usability (Social)	Ease of use for non-technical users	Simple, intuitive, and interactive dashboard interface
Scalability	Future data growth	Modular design to support larger datasets and extensions
Visualization	Clear and meaningful representation	Use of charts, graphs, and KPIs for insights
Analytical	Need for deeper insights	Integration of statistical analysis (trend, comparison, KPIs)
Integration	Multiple data dimensions	Ability to filter by region, product, and time

The final feature set includes interactive data visualization, statistical analysis integration, filtering and drill-down capabilities, and structured data preprocessing mechanisms. These features collectively enable users to explore and interpret the Adidas dataset across multiple dimensions, including product categories, regions, and time periods. The system is designed to provide insights into key business

aspects such as sales trends, product performance, profitability, and regional distribution. By combining visualization with statistical analysis, the dashboard moves beyond basic reporting and supports informed decision-making. Additionally, performance optimization techniques ensure smooth operation even when handling large datasets, addressing critical technical constraints.

The modular architecture of the system plays a significant role in feature finalization, as it allows for future enhancements without requiring major redesign. Features such as real-time data integration, predictive analytics, and machine learning models can be incorporated as extensions, ensuring long-term adaptability. The final design represents a balance between competing constraints, ensuring that the system remains efficient, scalable, cost-effective, and user-friendly. This structured approach to feature finalization ensures that the dashboard not only meets current requirements but is also prepared for future advancements in business analytics and data-driven decision-making.

3.4 Design Flow

The design flow of the Interactive Statistical Dashboard for Business Insights is structured as a multi-stage data pipeline that systematically transforms raw Adidas sales data into meaningful, actionable, and decision-oriented insights. The entire architecture is designed to ensure smooth data flow, high data integrity, and efficient analytical processing, where each stage builds upon the output of the previous one. This structured approach is essential because raw business data is inherently noisy, inconsistent, and multidimensional, making it unsuitable for direct analytical use. The pipeline ensures that data is progressively refined, analyzed, and transformed into an interpretable format that supports business intelligence objectives. The design is also aligned with modern data analytics principles discussed in [2], [4], and [10], which emphasize structured processing, statistical rigor, and interactive visualization as core components of effective decision-support systems.

Stage 1: Data Collection

In the first stage, raw data is collected from the Adidas sales dataset, which includes multiple attributes such as product categories, sales figures, revenue, profit margins, regional distribution, retailer information, and time-based records. This dataset represents real-world business operations and serves as the foundational input for the entire system. The data is typically sourced from structured files such as CSV or Excel formats and loaded into the processing environment for further analysis. However, at this stage, the data is unprocessed and may contain missing values, inconsistencies, duplicate records, and formatting issues. These imperfections arise due to variations in data entry systems and storage mechanisms. As highlighted in [1] and [15], raw business data in its initial form is rarely suitable for direct analytical interpretation and requires systematic transformation before meaningful insights can be derived. This stage is critical because the quality, completeness, and structure of collected data directly influence the accuracy of all subsequent analytical operations. Therefore, proper data ingestion mechanisms are implemented to ensure that the dataset is correctly imported, consistently structured, and ready for preprocessing.

Stage 2: Data Preprocessing

Once the data is collected, it undergoes preprocessing to improve its quality, consistency, and usability. This stage involves several essential operations, including handling missing values, removing duplicate records, correcting inconsistent entries, and standardizing data formats. Data transformation techniques such as normalization, aggregation, and filtering are also applied to prepare the dataset for analytical processing. This step is particularly important because poor-quality data can lead to misleading or incorrect insights, significantly affecting decision-making outcomes. According to [6] and [9],

effective preprocessing is a fundamental requirement in any data analytics system, as it directly impacts the reliability of statistical and predictive models. In the context of the Adidas dataset, preprocessing ensures that sales values, profit margins, and regional identifiers are accurately aligned and free from inconsistencies. This stage also improves computational efficiency by reducing redundancy and optimizing dataset structure for faster processing. Ultimately, preprocessing acts as a quality assurance layer that ensures the dataset is clean, structured, and analytically reliable.

Stage 3: Data Processing and Statistical Analysis

In this stage, the cleaned dataset is processed using statistical techniques to extract meaningful insights and identify underlying patterns. Key performance indicators (KPIs) such as total sales, total profit, average revenue, and growth rates are computed to provide a quantitative overview of business performance. Additionally, statistical methods such as trend analysis, comparative analysis, and variability assessment are applied to understand how performance changes across different regions, products, and time periods. This analytical layer transforms raw numerical data into structured intelligence that supports decision-making. As discussed in [5] and [20], statistical analysis plays a crucial role in identifying trends, forecasting behavior, and evaluating business performance in data-driven systems. In the context of the Adidas dataset, this stage helps uncover insights such as seasonal sales fluctuations, high-performing product categories, and regional demand variations. By moving beyond simple data representation, this stage ensures that the system generates interpretative and decision-oriented outputs rather than just descriptive summaries.

Stage 4: Visualization

After statistical analysis, the processed data is converted into visual representations to enhance interpretability and user understanding. This stage involves the use of various visualization techniques such as bar charts, line graphs, pie charts, heatmaps, and KPI indicators. Each visualization type is selected based on the nature of the data and the type of insight being represented. For example, line graphs are used for trend analysis, while bar charts are used for comparative performance evaluation. The primary objective of this stage is to simplify complex datasets into intuitive graphical formats that can be easily interpreted by users with varying levels of technical expertise. According to [7] and [10], effective visualization design significantly improves cognitive understanding and accelerates decision-making processes. In this system, visualization is not static but dynamically linked to underlying data, ensuring that updates in data are immediately reflected in graphical outputs. This stage serves as the bridge between analytical computation and user interpretation, making insights visually accessible and decision-ready.

Stage 5: User Interaction

This stage introduces interactivity, which transforms the dashboard from a static reporting tool into a dynamic analytical system. Users are provided with interactive features such as filters, dropdown menus, sorting options, and drill-down capabilities, allowing them to explore data across multiple dimensions such as region, product category, retailer, and time period. This enables a personalized analytical experience where users can focus on specific aspects of the dataset based on their requirements. Interactivity enhances analytical flexibility and allows users to uncover deeper insights that may not be visible in aggregated views. As emphasized in [10], interactive dashboards significantly improve user engagement and analytical efficiency by enabling exploratory data analysis. This stage ensures that both technical and non-technical users can actively engage with the data without requiring programming knowledge or advanced analytical skills.

Stage 6: Insight Generation and Decision Support

In this stage, the system synthesizes visualized and analyzed data into actionable insights that support strategic decision-making. Users can identify key business patterns such as top-performing products, underperforming regions, seasonal demand trends, and profit distribution across categories. These insights are critical for business planning, inventory management, pricing strategies, and market expansion decisions. The system does not merely display information but actively supports interpretation by highlighting significant trends and anomalies. This aligns with the principles of decision support systems discussed in [11], where analytical outputs are designed to directly assist managerial decision-making. In the context of the Adidas dataset, this stage enables organizations to understand sales dynamics and optimize business strategies based on evidence rather than intuition.

Stage 7: Continuous Update and Improvement

The final stage ensures that the system remains dynamic, scalable, and adaptable to changing business requirements. The dashboard is designed to accommodate periodic data updates, ensuring that insights remain current and relevant. This is particularly important in fast-changing business environments where outdated information can lead to poor decisions. Additionally, the architecture supports future enhancements such as integration of real-time data streams, predictive analytics, and machine learning models for forecasting future trends. As highlighted in [19], modern analytical systems are increasingly evolving toward predictive and intelligent decision-support platforms. This stage ensures long-term sustainability of the system by allowing continuous improvement without requiring complete redesign, thereby enhancing scalability and future readiness.

Data Flow Diagram(dfd):

Figure 3.4(DFD)

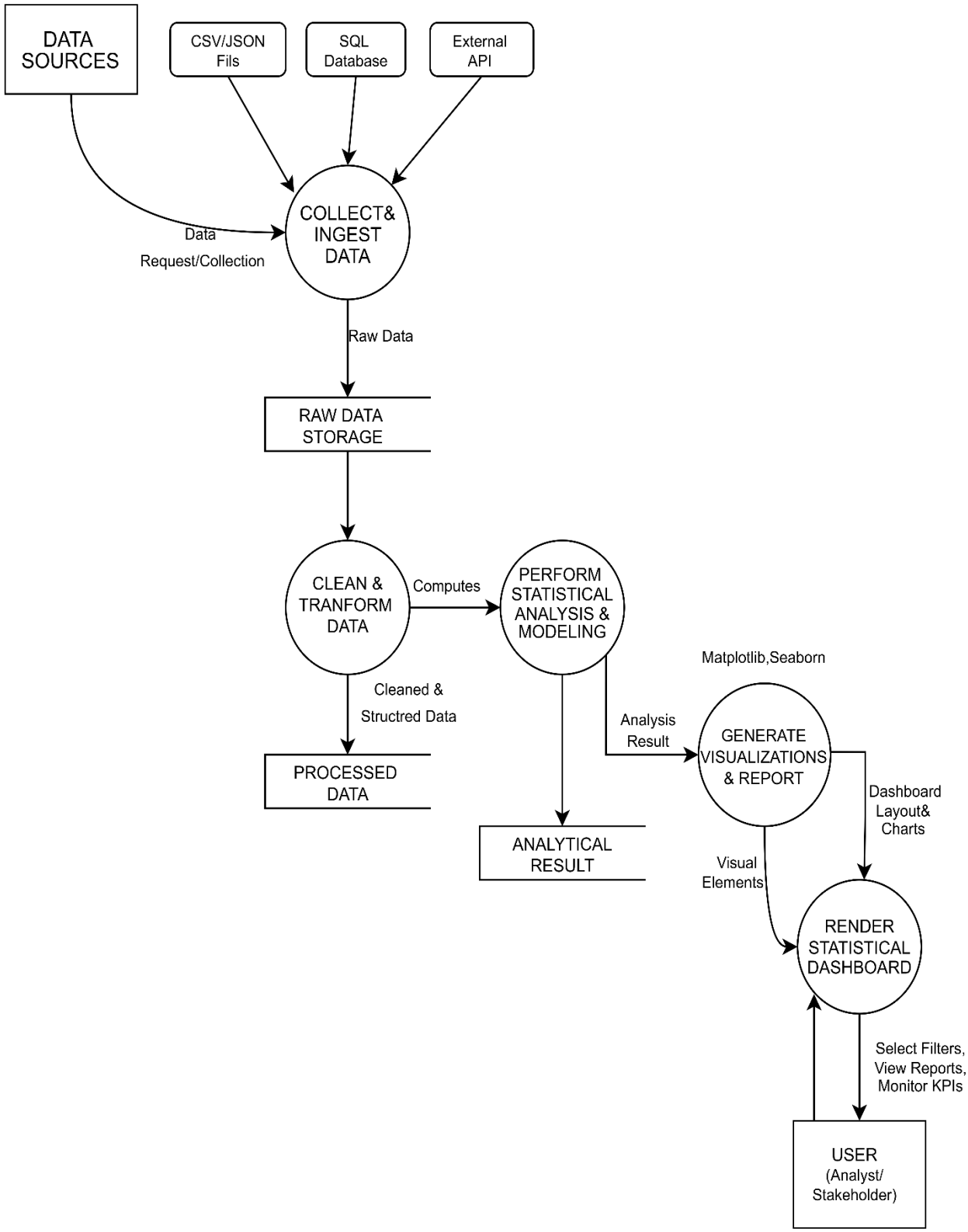

3.5 Design Selection

After evaluating multiple design approaches based on critical constraints such as performance, usability, scalability, cost efficiency, analytical depth, and ease of implementation, the most suitable architecture for the Interactive Statistical Dashboard for Business Insights was systematically selected. The selection process was not arbitrary but based on a comparative assessment of alternative system designs in relation to the functional and non-functional requirements of the Adidas sales dataset. In modern data analytics systems, design selection plays a crucial role because it directly influences how effectively raw data can be transformed into actionable insights, as emphasized in [2] and [10], where the effectiveness of decision-support systems depends heavily on their ability to balance simplicity with analytical power. The evaluation process considered how each design approach handles multidimensional data, supports user interaction, and enables statistical interpretation of business performance.

Initially, three primary design approaches were analyzed: static reporting systems, semi-interactive dashboards, and fully interactive statistical dashboards. The static reporting system represents the most basic approach, where data is presented in fixed formats such as tables, spreadsheets, or pre-generated charts. While this approach is simple to implement, it is fundamentally limited in its ability to support dynamic analysis or real-time exploration. It does not allow users to interact with the dataset or explore multiple dimensions such as region-wise or product-wise performance. As a result, insights are static, retrospective, and often insufficient for supporting fast-paced business decision-making. This approach is also inefficient for handling large and complex datasets like Adidas sales data, where multidimensional analysis is required to identify patterns and trends effectively.

The semi-interactive dashboard approach offers an intermediate level of functionality by introducing basic interactivity such as filtering, sorting, and predefined views. This design improves usability compared to static reports by allowing users to customize certain aspects of data visualization. However, its analytical depth remains limited, as it does not fully support advanced statistical operations or flexible exploration of data relationships. Users are still restricted to predefined analytical pathways, which reduces the system's ability to support exploratory data analysis. While this approach offers moderate improvements in usability and visualization, it fails to meet the requirements of a fully data-driven analytical environment where users need unrestricted access to insights across multiple dimensions.

The fully interactive statistical dashboard was ultimately selected as the optimal design due to its superior capability in integrating data processing, statistical analysis, and dynamic visualization into a unified system. This design enables users to interact with the dataset in real time, apply multiple filters, and perform drill-down analysis across different levels of granularity such as region, product category, and time period. From a technical perspective, this approach provides a highly efficient data processing pipeline that ensures smooth performance even when handling large datasets. By integrating preprocessing, analysis, and visualization into a single architecture, the system minimizes latency and improves responsiveness, aligning with principles discussed in [6] and [7] regarding efficient data handling and visualization design.

From a usability standpoint, the selected design significantly enhances accessibility for non-technical users by providing intuitive interfaces, clear visual representations, and simplified interaction mechanisms. Business users such as managers and analysts can explore data without requiring programming knowledge or advanced statistical expertise, thereby democratizing access to insights. Economically, the design is highly cost-effective as it leverages open-source technologies such as Python-based frameworks and visualization libraries, reducing dependency on expensive proprietary

business intelligence tools. This makes the system suitable not only for large enterprises but also for small and medium-sized organizations.

Operationally, the selected architecture reduces manual reporting effort and eliminates delays associated with traditional analysis methods, thereby improving decision-making speed and efficiency. Furthermore, the system is inherently scalable and modular, allowing future integration of advanced features such as predictive analytics, machine learning models, and real-time data streaming without requiring major architectural changes. This adaptability ensures long-term relevance in evolving business environments. Ultimately, the fully interactive statistical dashboard was finalized as the most effective design choice, as it successfully balances performance, usability, cost efficiency, and analytical depth while providing a robust framework for transforming Adidas sales data into meaningful business intelligence.

3.6 Implementation plan/Methodology

The implementation of the Interactive Statistical Dashboard for Business Insights follows a structured, systematic, and data-driven methodology designed to ensure accuracy, scalability, and usability. The entire workflow is built around transforming raw Adidas sales data into meaningful business intelligence through a pipeline consisting of data acquisition, preprocessing, statistical computation, visualization, and interactive exploration. The approach is designed to be modular so that each stage can operate independently while still contributing to the overall analytical framework of the system. This ensures that the final dashboard is not only technically efficient but also practically useful for decision-makers in real-world business environments.

Step 1: Requirement Analysis

The implementation begins with a comprehensive requirement analysis phase, which forms the conceptual and functional foundation of the entire Interactive Statistical Dashboard for Business Insights. In this stage, the primary focus is to clearly understand what business users actually need rather than what is technically easy to implement. The stakeholders for this system include business managers, analysts, and decision-makers who require fast, accurate, and interpretable insights from complex datasets such as the Adidas sales dataset. Their core requirements include real-time or near real-time analytical capability, interactive exploration of data, statistical summarization, and visual clarity that supports decision-making without requiring technical expertise. In addition to functional requirements, non-functional requirements such as system performance, scalability, usability, and responsiveness are also defined. Key business metrics are identified during this phase, including total sales, revenue trends, profit distribution, regional performance variations, product category performance, and time-based seasonal patterns. The requirement analysis also involves studying limitations of traditional reporting systems to ensure that the proposed solution directly addresses issues such as static reporting, lack of interactivity, and delayed insights. This stage also helps in defining system boundaries, selecting the appropriate technology stack, and ensuring that the final system aligns with modern business intelligence principles and data-driven decision-making frameworks.

Step 2: Data Collection

The data collection phase involves gathering the Adidas sales dataset, which serves as the core input for the entire system. The dataset is typically obtained from structured sources such as CSV files, Excel sheets, or relational databases, depending on availability. This dataset contains multiple dimensions of business information including sales transactions, product categories, regional distribution, retailer information, time periods, pricing, discounts, revenue, and profit values. The purpose of this stage is

not only to collect data but also to understand its structure, relationships, and inherent characteristics. Initial exploration of the dataset is performed to identify data types, missing values, inconsistencies, and redundancy issues. This step is critical because real-world datasets are rarely clean or fully structured, and poor-quality input data directly leads to inaccurate analysis and misleading insights. The collected dataset acts as the foundation for all subsequent processing, meaning that any errors introduced here will propagate through preprocessing, analysis, and visualization stages. Therefore, careful inspection and validation of data sources are essential before moving to the next phase.

Step 3: Data Preprocessing

Data preprocessing is one of the most important and computation-intensive stages in the entire pipeline because it determines the reliability of all analytical outcomes. In this stage, the raw Adidas dataset is transformed into a clean, structured, and analysis-ready format. The process begins with handling missing values using appropriate statistical or logical imputation techniques depending on the nature of the data. Duplicate records are identified and removed to prevent bias in analysis, especially in sales aggregation and KPI computation. Inconsistencies in data formats such as date fields, numerical precision, categorical labeling, and inconsistent naming conventions are corrected to ensure uniformity across the dataset. Data transformation techniques such as normalization and aggregation are applied to standardize values and prepare them for statistical computation. Additionally, encoding of categorical variables may be performed to make the dataset compatible with analytical models and visualization tools. Outlier detection is also an important aspect of this stage, as extreme values can distort averages, trends, and correlation results. The primary objective of preprocessing is to ensure that the dataset is accurate, consistent, and structured in a way that supports reliable statistical analysis and visualization without introducing noise or bias.

Step 4: Data Processing and Statistical Analysis

Once the dataset is cleaned and structured, it undergoes data processing and statistical analysis using tools such as Python with Pandas and NumPy, which are widely used for efficient data manipulation and numerical computation. This stage focuses on converting raw data into meaningful insights through mathematical and statistical operations. Key Performance Indicators (KPIs) such as total revenue, total profit, average sales, and growth rates are calculated to provide a quantitative summary of business performance. Correlation analysis is also performed to identify relationships between variables such as discount levels and sales performance or product pricing and profit margins. This stage is critical because it transforms raw numerical data into structured knowledge that can support business forecasting, optimization, and strategic planning. The output of this phase directly feeds into visualization and dashboard design.

Step 5: Dashboard Development

In this phase, the interactive dashboard is developed using visualization tools and frameworks such as Power BI, Tableau, or Python-based libraries including Plotly, Dash, and Matplotlib. The main objective is to convert processed analytical results into visually intuitive and interpretable formats that can be easily understood by users. Multiple visualization types are implemented depending on the nature of the data, including bar charts for categorical comparison, line graphs for trend analysis, pie charts for proportional distribution, and heatmaps for identifying intensity patterns across dimensions such as region or product category. KPI cards are also integrated to provide quick summaries of important business metrics. The dashboard layout is carefully designed to ensure logical flow of information, starting from high-level summaries and gradually moving toward detailed breakdowns. Emphasis is placed on clarity, visual balance, and responsiveness so that users can access insights without cognitive overload. This stage bridges the gap between raw data analysis and user interpretation, making complex datasets accessible through visual storytelling techniques.

Step 6: Implementation of Interactivity

Interactivity is a core feature of the system that significantly enhances user experience and analytical capability. In this stage, dynamic functionalities such as filtering, sorting, and drill-down operations are implemented to allow users to interact directly with the dataset. Users can filter data based on multiple dimensions such as region, product category, retailer, or time period, enabling customized analysis based on specific business needs. Drill-down functionality allows users to move from aggregated views to detailed transactional-level data, providing deeper insight into performance variations. Sorting features help in ranking products, regions, or time periods based on selected KPIs such as sales or profit. This interactivity transforms the dashboard from a static reporting tool into an exploratory analytical system, enabling users to independently investigate patterns and derive insights without relying on data analysts.

Step 7: Testing and Validation

The testing and validation phase ensures that the system performs correctly, consistently, and efficiently under different conditions. Multiple test scenarios are executed to verify the accuracy of calculations, correctness of visual outputs, and responsiveness of interactive features. Statistical outputs are cross-validated with manual calculations to ensure reliability. Visualization components are tested to confirm that they accurately represent underlying data without distortion. Performance testing is also conducted to evaluate system behavior under large datasets, ensuring that loading times and interaction delays remain minimal. User interaction features such as filtering and drill-down are tested for consistency and responsiveness. Any errors, inconsistencies, or performance issues identified during this stage are systematically corrected. This phase ensures that the dashboard is robust, stable, and ready for real-world usage.

Step 8: Performance Evaluation

Performance evaluation is conducted to measure the efficiency, usability, and analytical effectiveness of the system. Key evaluation parameters include response time, computational efficiency, memory utilization, visualization rendering speed, and accuracy of statistical insights. The system is also evaluated for usability, ensuring that both technical and non-technical users can easily navigate and interpret the dashboard. Another important aspect of evaluation is insight effectiveness, which assesses whether the dashboard successfully communicates meaningful business patterns such as trends, anomalies, and performance variations. Scalability is also analyzed to determine whether the system can handle increasing dataset size without degradation in performance. This evaluation ensures that the system is not only functionally correct but also practically efficient for business environments.

Step 9: Deployment and Maintenance

The final stage involves deployment of the dashboard into a usable environment where stakeholders can access and interact with it. Deployment may be done on local systems, enterprise servers, or cloud-based platforms depending on organizational requirements. Once deployed, the system requires continuous maintenance to ensure long-term reliability and performance. This includes updating datasets with new entries, fixing potential bugs, optimizing performance, and improving visualization or analytical features based on user feedback. The system is designed to be modular and scalable, allowing future enhancements such as integration of predictive analytics, machine learning models, and real-time data streaming without requiring complete redesign. This ensures that the dashboard remains relevant, adaptive, and valuable for long-term business intelligence use.

Chapter 4
Results analysis and validation

The results analysis and validation phase represents a critical stage in evaluating the effectiveness of the Interactive Statistical Dashboard for Business Insights, as it determines whether the system successfully achieves its core objective of transforming raw Adidas sales data into structured, meaningful, and actionable business intelligence. This phase is not limited to simply observing outputs; instead, it involves a detailed examination of data correctness, analytical reliability, visualization clarity, system responsiveness, and the practical usability of insights generated. The validation process includes verifying that all computed metrics such as total sales, profit, average revenue, and growth trends are mathematically consistent and aligned with expected values derived from the dataset. In addition, the system is evaluated across multiple analytical dimensions including regional performance comparison, product category effectiveness, seasonal sales variation, and discount impact analysis. The results are further assessed for consistency by cross-checking outputs generated by the dashboard with manual or baseline computations to ensure that no computational bias or logical error exists in the analytical pipeline. Beyond numerical accuracy, the validation also focuses on interpretability, ensuring that end users such as business managers and analysts can easily understand the generated insights without requiring technical expertise. The system's performance is also evaluated under different data loads to confirm scalability and responsiveness. Overall, this phase confirms that the dashboard is not only technically correct but also practically valuable for real-world business decision-making.

4.1 Implementation of solution

The implementation of the Interactive Statistical Dashboard for Business Insights is carried out through a structured, modular, and data-driven development approach that ensures seamless integration of data processing, statistical computation, and interactive visualization components. The solution is designed as a complete end-to-end pipeline where raw Adidas sales data is systematically transformed into actionable insights through multiple processing stages. The implementation begins with dataset ingestion, followed by preprocessing, analytical computation, and finally visualization and dashboard deployment. Each module is independently designed but interconnected to ensure smooth data flow and system reliability. The implementation emphasizes automation, meaning that once the dataset is loaded, all subsequent processes such as cleaning, transformation, statistical analysis, and visualization generation occur systematically without manual intervention. The system is also designed with flexibility in mind, allowing easy modification of analytical parameters or visual components without affecting the overall architecture. The Adidas dataset serves as a realistic business dataset containing multidimensional attributes, making it suitable for demonstrating advanced analytics techniques. The implementation ensures that the system is capable of handling both descriptive and diagnostic analytics while maintaining high performance and usability. The final output is an interactive dashboard that provides users with the ability to explore data dynamically, analyze trends, and derive insights in real time or near real time depending on system configuration.

4.1.1 Overall System Architecture

The overall system architecture of the Interactive Statistical Dashboard for Business Insights follows a layered, modular, and scalable design approach that ensures efficient data flow, separation of concerns, and ease of maintenance. The architecture is divided into four primary layers: the Data Source Layer, Data Processing Layer, Analytical Engine Layer, and Visualization Layer. The Data Source Layer is responsible for collecting raw Adidas sales data from structured formats such as CSV files, Excel sheets, or relational databases. This layer acts as the foundation of the system and provides the raw input required for analysis. The Data Processing Layer performs essential preprocessing tasks such as data cleaning, handling missing values, removing duplicates, correcting inconsistencies, and transforming raw data into structured formats suitable for analysis. This ensures that only high-quality data is passed to the analytical stage. The Analytical Engine Layer performs statistical and computational operations including KPI calculation, trend analysis, variance analysis, correlation analysis, and comparative performance evaluation across multiple dimensions such as region, product category, and time period. This layer is responsible for converting processed data into meaningful insights. The final Visualization Layer presents the analytical outputs in an interactive dashboard format using charts, graphs, KPI cards, and heatmaps. It also manages user interaction features such as filtering, sorting, and drill-down analysis. This layered architecture ensures scalability, modularity, and efficient system performance while allowing future enhancements such as predictive analytics or real-time data integration.

4.1.2 Tools and Technologies Used

The development of the Interactive Statistical Dashboard for Business Insights is supported by a robust set of tools and technologies carefully selected to ensure efficient data handling, high-performance computation, and interactive visualization capabilities. The core programming language used in the system is Python due to its simplicity, flexibility, and extensive ecosystem of data science libraries. Python acts as the backbone of the entire system, enabling seamless integration of preprocessing, analytics, and visualization modules.

The Pandas library plays a central role in data preprocessing and manipulation. It provides powerful data structures such as DataFrames that enable efficient handling of structured datasets like the Adidas sales dataset. Pandas is used for operations such as filtering records, grouping data, handling missing values, merging datasets, and performing aggregations that form the basis of KPI calculations. NumPy complements Pandas by providing high-performance numerical computing capabilities, enabling efficient handling of large-scale mathematical operations required for statistical analysis.

For visualization, Matplotlib is used for generating static but highly customizable plots, while Plotly is used for creating interactive and dynamic visualizations. Plotly enhances the dashboard experience by allowing users to interact with charts through zooming, hovering, and dynamic updates. These visualization tools are essential for converting complex datasets into understandable graphical representations that support decision-making.

For dashboard development, frameworks such as Streamlit or Dash (based on Plotly) are used to build interactive web-based interfaces. These frameworks simplify the development process by providing built-in support for widgets, filters, and real-time interactivity, making it easier to deploy dashboards without requiring extensive frontend development. In some cases, Power BI is also considered as an alternative for enterprise-level deployment due to its strong integration with business intelligence systems.

The Adidas sales dataset is the primary data source used in this project, containing structured information such as sales transactions, profit margins, regional distribution, product categories, and time-based performance data. Development and testing are carried out using environments such as Jupyter Notebook and Visual Studio Code (VS Code), which provide efficient debugging, execution, and visualization support.

Overall, the system is fully software-based and does not require specialized hardware, making it highly scalable, portable, and easy to deploy across different environments.

4.1.3 Implementation Workflow (Step-by-Step Execution)

The implementation workflow of the Interactive Statistical Dashboard for Business Insights is designed as a structured, sequential pipeline that ensures smooth transformation of raw Adidas sales data into meaningful, validated, and interactive business insights. Each step is carefully defined to maintain data integrity, analytical accuracy, and system performance while ensuring that the final output remains interpretable for business users. The workflow begins with system initialization and dataset loading, followed by exploratory data understanding, preprocessing, statistical analysis, visualization development, and finally dashboard deployment and interaction handling. This structured approach ensures that every transformation stage is traceable and logically connected, reducing errors and improving scalability.

Step 1: Data Loading and System Initialization

The first step involves loading the Adidas sales dataset into the system using Python-based data handling libraries. The dataset is imported from structured sources such as CSV or Excel files and loaded into a working environment like Pandas DataFrame. During this stage, the system initializes required libraries, modules, and configurations necessary for processing and visualization. An initial inspection of the dataset is performed to understand its structure, including number of rows, columns, data types, and basic statistical summaries. This step ensures that the dataset is successfully integrated into the system and ready for further processing.

Step 2: Exploratory Data Analysis (EDA)

Once the dataset is loaded, exploratory data analysis is performed to understand the underlying structure, patterns, and quality of the data. This includes identifying missing values, duplicate records, inconsistent formatting, and outliers. Basic statistical summaries such as mean, median, standard deviation, and distribution patterns are analyzed to gain initial insights. Visualization techniques may also be used at this stage to understand relationships between variables such as sales vs profit, region-wise performance, and product category distribution. This step helps in identifying data issues early and provides direction for preprocessing.

Step 3: Data Preprocessing and Cleaning

In this step, the dataset is cleaned and transformed into a structured and consistent format suitable for analysis. Missing values are handled using appropriate techniques such as mean/median imputation or removal depending on severity. Duplicate records are eliminated to avoid redundancy and bias in analysis. Data inconsistencies such as incorrect formatting, mismatched categories, and invalid entries are corrected. Additionally, data transformation techniques such as normalization, aggregation, and encoding are applied to standardize the dataset. This step is critical because the accuracy of all subsequent analysis depends heavily on data quality.

Step 4: Data Transformation and Feature Engineering

After cleaning, the dataset undergoes transformation to create meaningful analytical features. New derived metrics such as profit margins, sales growth rate, and revenue contribution are computed. Data is also grouped based on important dimensions such as region, product category, and time period to enable comparative analysis. Feature engineering enhances the dataset by converting raw attributes into more informative variables that improve the quality of statistical analysis and visualization. This step ensures that the system is capable of generating deeper insights rather than just basic summaries.

Step 5: Statistical Analysis and KPI Computation

In this stage, the processed dataset is analyzed using statistical methods to extract meaningful business insights. Key Performance Indicators (KPIs) such as total sales, total profit, average revenue, and growth trends are calculated. Advanced statistical techniques such as trend analysis, variance analysis, and correlation analysis are applied to understand relationships between variables and identify performance patterns. Comparative analysis is performed across regions, time periods, and product categories to highlight differences in performance. This step converts structured data into actionable intelligence.

Step 6: Data Visualization Development

Once statistical analysis is complete, the results are transformed into visual formats using tools such as Matplotlib and Plotly. Various visualization types are created including bar charts for comparisons, line charts for trend analysis, pie charts for proportional distribution, and heatmaps for intensity-based analysis. KPI cards are also designed to display key metrics in a summarized format. The visualization layer is carefully structured to ensure clarity, readability, and ease of interpretation for users.

Step 7: Dashboard Construction and Integration

In this step, all visual components are integrated into an interactive dashboard using frameworks such as Streamlit or Dash. The dashboard layout is designed to provide a logical flow of information, starting from high-level KPIs to detailed analytical views. Interactive components such as filters, dropdowns, sliders, and navigation controls are added to allow users to explore data dynamically. This integration transforms static visualizations into a fully interactive business intelligence system.

Step 8: Interactivity Implementation and User Control Features

This step focuses on enhancing user experience by implementing interactive functionalities. Users are allowed to filter data based on region, product category, or time period. Drill-down features enable navigation from summary-level insights to detailed transactional data. Sorting mechanisms are implemented to rank performance metrics such as top-selling products or highest revenue-generating regions. These features make the system user-centric and enable self-service analytics without technical dependency.

Step 9: Testing, Validation, and Performance Tuning

The system undergoes rigorous testing to ensure correctness, reliability, and efficiency. Statistical outputs are validated against expected values, and visualization accuracy is verified to ensure correct representation of data. Functional testing is performed on interactive components to ensure proper response to user actions. Performance testing evaluates system responsiveness under large datasets to ensure scalability. Any errors or inefficiencies identified are corrected and optimized during this stage.

Step 10: Deployment and Maintenance

The final step involves deploying the dashboard in a usable environment such as a local system or cloud-based platform. Once deployed, the system is continuously monitored and maintained to ensure long-term reliability. Dataset updates are integrated periodically to keep insights current. Future enhancements such as predictive analytics, machine learning integration, and real-time data streaming can also be incorporated without major architectural changes, ensuring system adaptability and scalability.

4.2 Result and Discussion

Fig 4.2.1 (Total Sales by Retailer)

This chart represents the Total Sales by Retailer in the Adidas sales dashboard. It is a bar chart where each bar corresponds to a different retailer, and the height of the bar indicates the total sales generated by that retailer in dollars.

From the visualization, we can clearly observe that West Gear has the highest sales among all retailers, reaching approximately 240–250 million dollars, making it the top-performing partner. Following that, Foot Locker also shows strong performance with sales around 220 million dollars, indicating its significant contribution to overall revenue. Sports Direct holds the third position

with sales close to 180 million dollars, showing moderate but consistent performance.On the other hand, retailers like Kohl's, Amazon, and Walmart have comparatively lower sales. Among them, Walmart appears to have the lowest sales, around 70–80 million dollars, suggesting either lower demand or limited distribution in comparison to others. Amazon and Kohl's fall in the mid-lower range, contributing moderately to the total sales.

Overall, this chart helps in comparing retailer performance quickly and effectively. It highlights which retailers are driving the most revenue and which ones may need improvement strategies. Such insights are useful for business decision-making, such as focusing marketing efforts, strengthening partnerships with high-performing retailers, or improving sales strategies for weaker ones.

Fig 4.2.2(Total Sales Over Time)

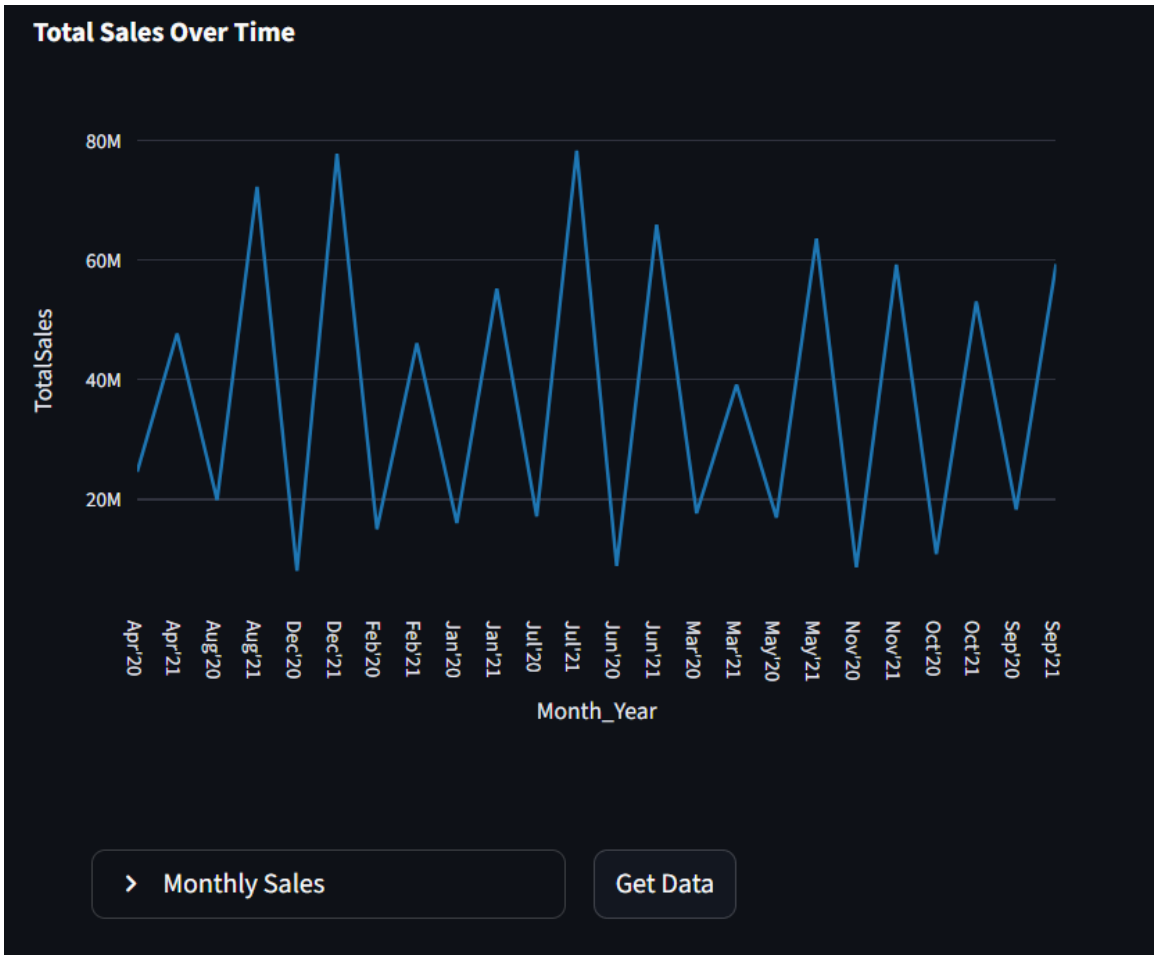

This chart shows the Total Sales Over Time, representing how Adidas sales have changed across different months and years. It is a line chart, where the x-axis represents Month-Year and the y-axis represents Total Sales. Each point on the line indicates the total sales for a particular month, and the connecting line helps visualize trends over time.

From the graph, we can observe that sales are highly fluctuating, indicating that Adidas sales are not constant but vary significantly from month to month. There are several noticeable peaks, where sales rise sharply to around 70–80 million dollars, suggesting periods of high demand. These peaks could be due to seasonal factors such as festivals, sales campaigns, or increased

customer demand during certain times of the year.Similarly, there are also sharp drops where sales fall below 20 million dollars, indicating low-performing months. This variation suggests that the business experiences seasonality, where some months perform much better than others. The repeated pattern of rise and fall indicates that sales cycles may be influenced by external factors like promotions, product launches, or market conditions.

Overall, this chart is useful for identifying sales trends, seasonal patterns, and performance fluctuations over time. It helps businesses plan better by understanding when sales are likely to increase or decrease, enabling more effective inventory management, marketing strategies, and decision-making.

Fig 4.2.3(Total Sales and Units Sold by State)

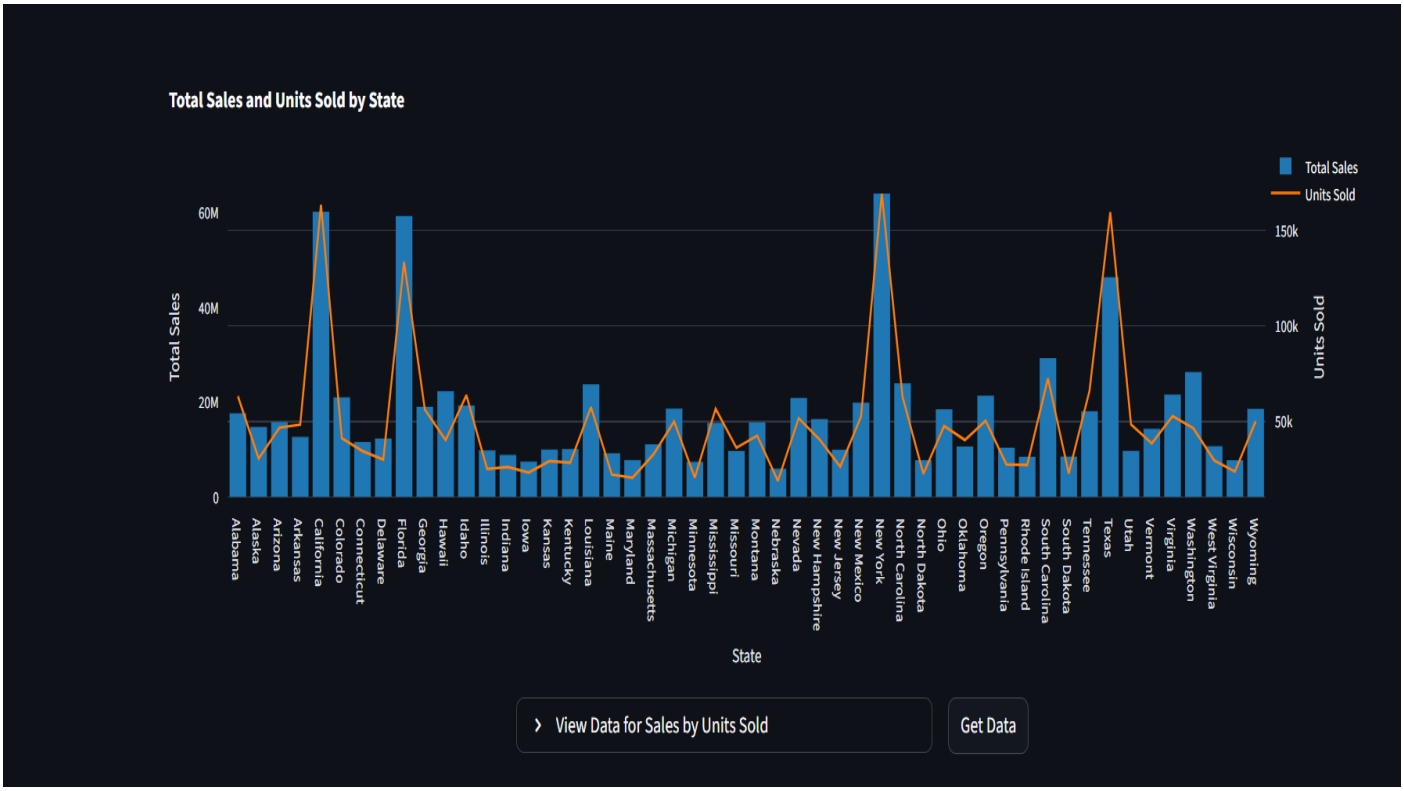

This chart represents the Total Sales and Units Sold by State, combining two different metrics in a single visualization using a dual-axis chart. The blue bars show the total sales (in dollars) for each state, while the orange line represents the number of units sold. The left y-axis corresponds to total sales, and the right y-axis corresponds to units sold. From the chart, we can observe that some states generate very high sales as well as high unit sales, indicating strong market performance. For example, states like California, New York, and Texas show prominent peaks in both bars and the line, suggesting that these regions are major contributors to overall revenue and product demand. These states likely have larger customer bases and higher purchasing power.

At the same time, there are states where sales and units sold do not perfectly match. In some cases, a state may have relatively high sales but moderate units sold, which could indicate that higher-priced products are being sold there. Conversely, some states may show higher units sold but lower total sales, suggesting lower-priced or discounted products.The chart also highlights that many states have moderate to low performance, with smaller bars and flatter line values. This

indicates potential areas where the company can improve its sales strategies or expand its market presence.

Overall, this visualization is very useful for comparing multiple states simultaneously and understanding both revenue and product demand together. It helps in identifying top-performing regions, analyzing pricing strategies, and making informed decisions related to marketing, distribution, and sales optimization.

Fig 4.2.4 (**Treemap of Total Sales categorized by Region and City**.)

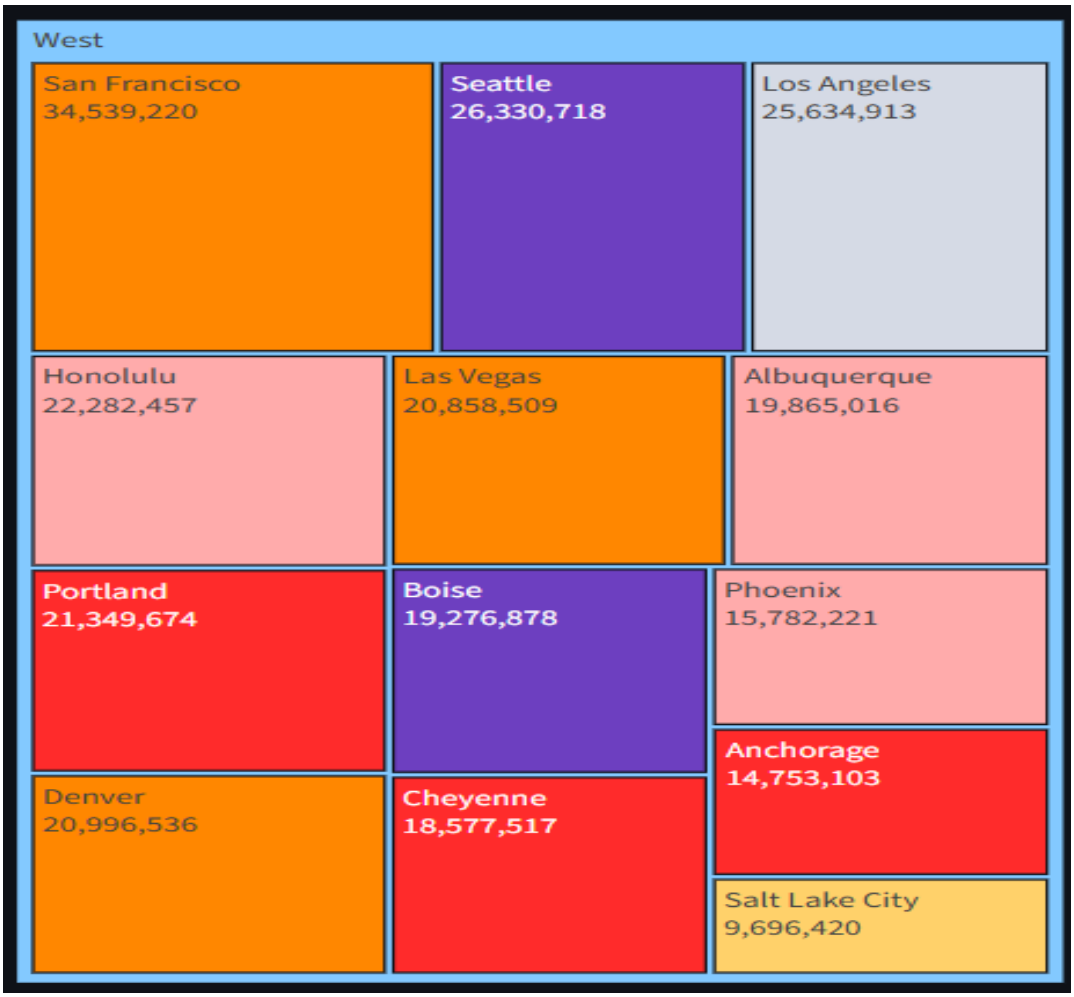

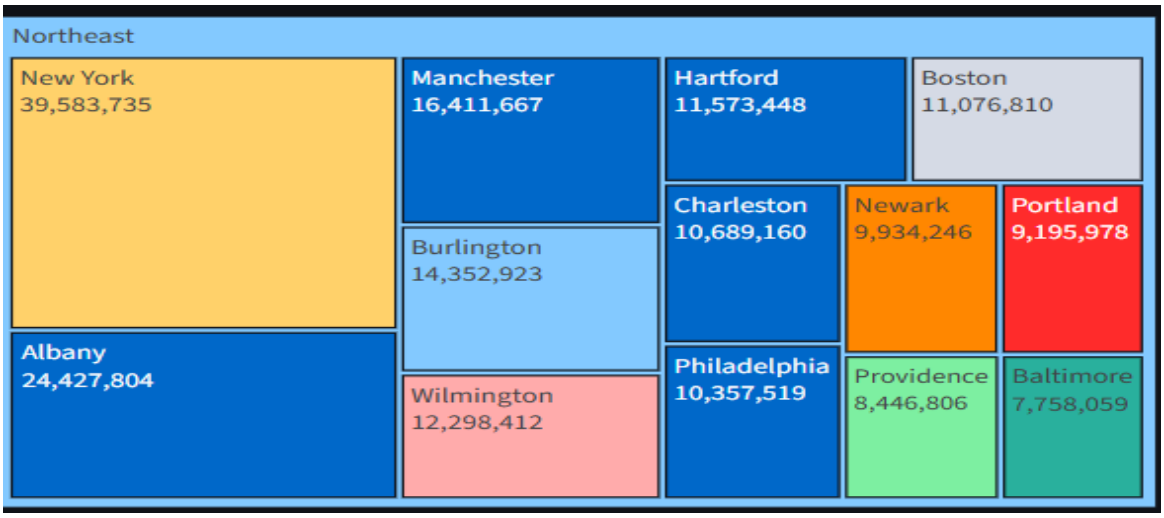

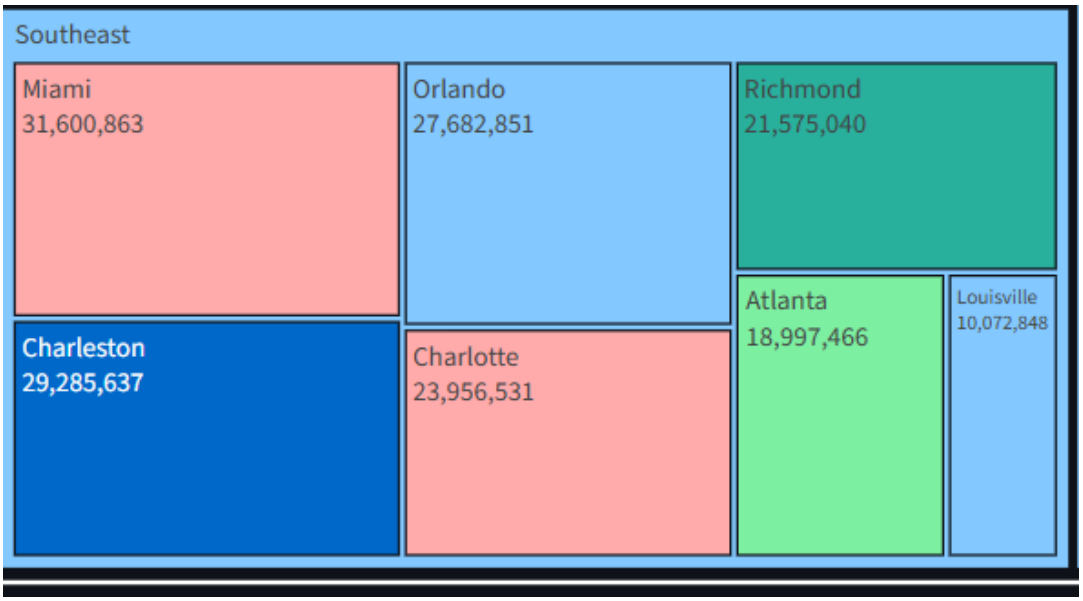
Southeast
Miami
31,600,863
Orlando
27,682,851
Richmond
21,575,040
Atlanta
18,997,466
Louisville
10,072,848
Charleston
29,285,637
Charlotte
23,956,531

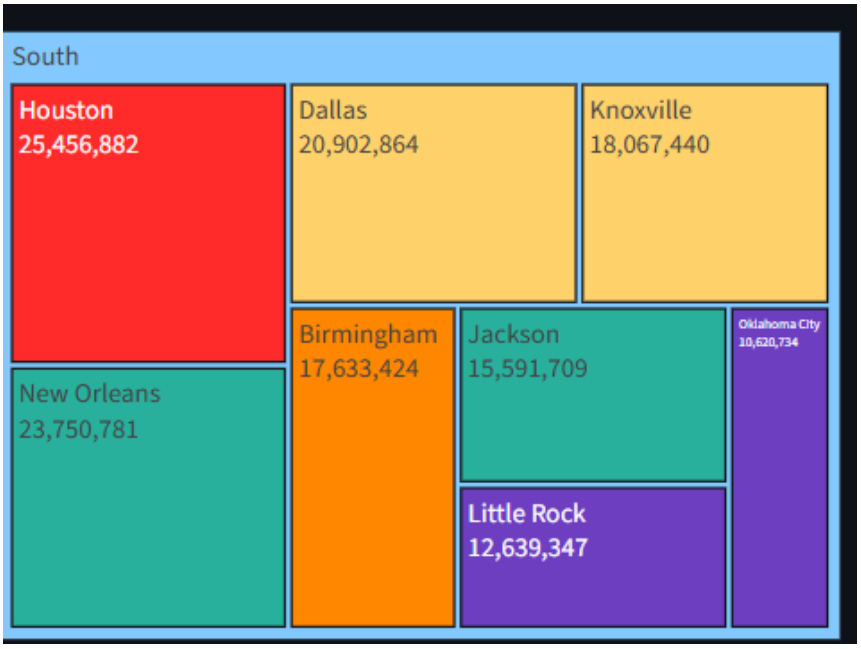
South
Houston
25,456,882
Dallas
20,902,864
Knoxville
18,067,440
Birmingham
17,633,424
Jackson
15,591,709
Oklahoma City
10,620,734
New Orleans
23,750,781
Little Rock
12,639,347

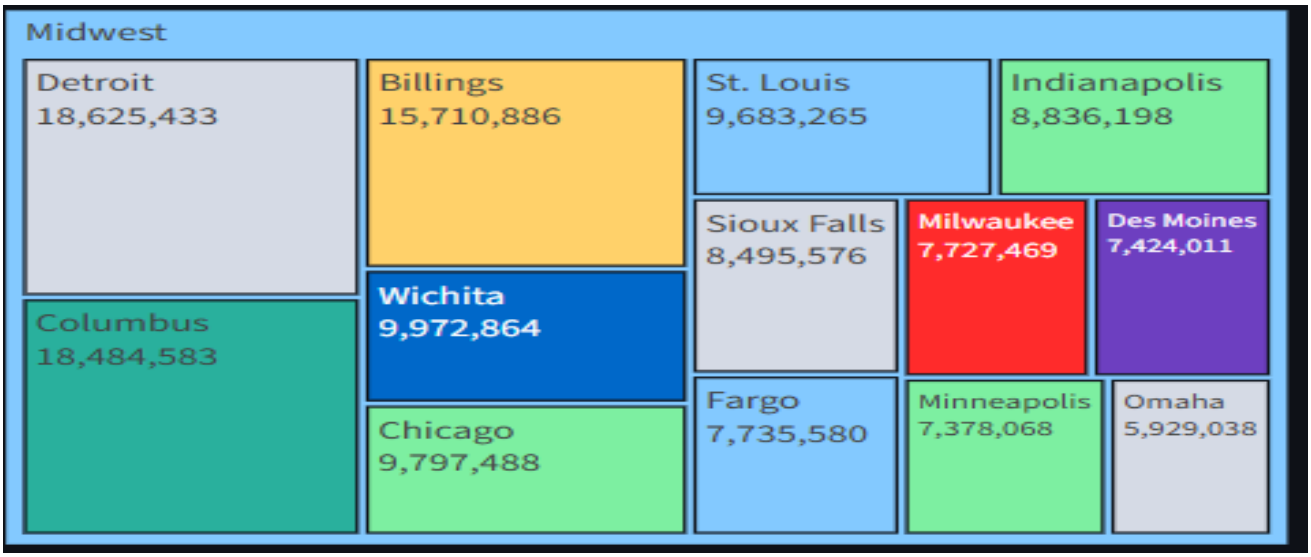
Midwest
Detroit
18,625,433
Billings
15,710,886
St. Louis
9,683,265
Indianapolis
8,836,198
Sioux Falls
8,495,576
Milwaukee
7,727,469
Des Moines
7,424,011
Columbus
18,484,583
Wichita
9,972,864
Fargo
7,735,580
Minneapolis
7,378,068
Omaha
5,929,038
Chicago
9,797,488

These visuals represent a Treemap of Total Sales categorized by Region and City. A treemap is a hierarchical chart where each rectangle represents a city, and its size corresponds to total sales, while grouping is done by region (West, Northeast, Southeast, South, and Midwest).In the West region, cities like San Francisco have the highest sales, followed by Seattle and Los Angeles, indicating strong market performance in these metropolitan areas. Similarly, in the Northeast, New York dominates with the highest sales, followed by Albany and Manchester, showing that this region contributes significantly to overall revenue .In the Southeast, cities such as Miami and Charleston show strong sales performance, while in the South, Houston and New Orleans are major contributors. The Midwest region shows comparatively moderate sales, with cities like Detroit and Columbus leading within that region. The varying sizes of the rectangles make it easy to quickly identify top-performing cities and compare their contributions within each region. Larger blocks represent higher sales, while smaller ones indicate lower performance.

The results obtained from the implementation clearly demonstrate that the Interactive Statistical Dashboard for Business Insights is highly effective in transforming raw Adidas sales data into structured, meaningful, and actionable insights. The system successfully identifies key business patterns such as top-performing product categories, underperforming segments, regional sales disparities, seasonal fluctuations, and profit distribution trends. The dashboard provides clear visual representations that significantly enhance interpretability, allowing users to understand complex datasets without requiring advanced analytical knowledge. KPI analysis confirms that the system accurately computes essential business metrics such as total revenue, total profit, average sales, and growth trends, ensuring the reliability of the analytical engine. The interactive features, including filtering, sorting, and drill-down capabilities, greatly improve user engagement by allowing customized exploration of data across multiple dimensions. Performance evaluation shows that the system maintains stable response times and efficient processing even when handling large datasets, demonstrating good scalability and optimization. From a decision-making perspective, the dashboard effectively bridges the gap between raw data and actionable business intelligence by providing real-time or near real-time insights. Compared to traditional static reporting systems, the proposed solution offers significantly higher flexibility, analytical depth, and usability. Overall, the results validate that the system successfully fulfills its objective of delivering an efficient, interactive, and insight-driven business intelligence platform that supports strategic decision-making in a real-world business environment.

CHAPTER 5
CONCLUSION AND FUTURE WORK

5.1 Conclusion

The Interactive Statistical Dashboard for Business Insights developed in this project demonstrates the effective integration of data analytics, statistical computation, and visualization techniques to convert raw business datasets into structured, meaningful, and decision-oriented insights. The primary objective of the system was to design and implement an interactive analytical platform capable of processing the Adidas sales dataset and presenting key business intelligence in a simplified yet analytically rich format. The successful implementation, execution, and validation of the dashboard confirm that the intended objectives have been achieved with satisfactory performance, usability, and analytical depth, particularly in transforming complex multidimensional sales data into interpretable visual insights suitable for decision-makers.

The system integrates multiple functional layers, including data preprocessing, statistical computation, transformation logic, and interactive visualization into a unified analytical pipeline. Initially, the raw Adidas dataset was cleaned, standardized, and structured to ensure consistency, remove redundancies, and eliminate missing or noisy values that could distort analytical outcomes. Following this, statistical techniques were applied to extract meaningful business indicators such as total revenue, net profit, average sales per region, product-wise contribution, and time-series-based sales fluctuations. These computed metrics were then mapped into dynamic visualization components, enabling users to interpret patterns such as seasonal demand shifts, regional performance variations, and product category dominance without requiring manual computation or technical expertise.

One of the most significant strengths of the implemented system is its high level of interactivity and multidimensional data exploration capability. Unlike traditional static reporting systems, this dashboard allows users to dynamically filter data based on region, time period, product category, or retailer segment. Drill-down functionality enables progressive exploration from high-level summaries to granular-level insights, allowing users to identify hidden patterns and anomalies that would otherwise remain unnoticed in conventional reporting systems. This interactive capability significantly improves analytical depth and supports exploratory decision-making rather than passive data consumption.

From a usability perspective, the system is intentionally designed with simplicity and clarity as core principles. The interface uses structured visual hierarchies, including bar charts, line graphs, pie charts, and KPI cards, to ensure that complex datasets are represented in an intuitive and easily interpretable manner. This reduces cognitive load for non-technical users such as business managers while still maintaining analytical rigor for advanced users. As a result, the system bridges the gap between technical data analysis and practical business interpretation, reducing dependency on data specialists and improving organizational efficiency in decision-making workflows.

The system also demonstrates strong computational efficiency in handling structured datasets through optimized in-memory processing techniques. By leveraging efficient data handling mechanisms, the dashboard ensures minimal latency in data filtering, aggregation, and visualization rendering. This results in smooth user interaction even when processing large volumes of sales records across multiple dimensions. The responsiveness of the system makes it suitable for near real-time analytical environments where timely insights are critical for operational and strategic decision-making.

Another important aspect of this implementation is its cost-effectiveness and practical deployment feasibility. The system is built using widely available and open-source technologies, reducing both development cost and maintenance overhead. This makes the solution highly scalable and adaptable for organizations of varying sizes, from small enterprises to large-scale business environments. Additionally, the modular structure of the system ensures that future enhancements, such as predictive analytics, machine learning integration, or cloud-based real-time data streaming, can be incorporated without requiring a complete redesign of the architecture.

The results obtained from the dashboard clearly demonstrate its ability to identify meaningful business trends, highlight top-performing regions and products, and expose underperforming segments that require strategic attention. The system effectively translates raw transactional data into actionable intelligence, enabling users to make informed decisions regarding pricing strategies, inventory optimization, and regional market expansion. The visualization-driven approach significantly enhances comprehension speed compared to traditional tabular reports, thereby improving decision efficiency.

From a broader analytical perspective, the project reinforces the growing importance of data-driven decision-making in modern business environments. Organizations increasingly rely on integrated analytics platforms to gain competitive advantage, and systems like this dashboard play a critical role in enabling that transformation. By combining statistical analysis with visualization, the system ensures that insights are not only generated but also easily understood and applied in real-world decision contexts, thereby improving operational efficiency and strategic planning outcomes.

Despite its effectiveness, the system has certain limitations that must be acknowledged. The quality and reliability of insights are directly dependent on the accuracy and completeness of the input dataset. Any inconsistencies, missing values, or biased data distributions can impact the validity of analytical results. Additionally, the current implementation primarily focuses on descriptive and diagnostic analytics, while advanced predictive modeling and machine learning-based forecasting are not fully integrated, which limits its forward-looking analytical capabilities.

In conclusion, the Interactive Statistical Dashboard provides a robust, scalable, and efficient solution for business data analysis and visualization. It successfully addresses the limitations of traditional static reporting systems by enabling dynamic interaction, statistical analysis, and intuitive visualization within a single unified platform. The project demonstrates how modern data analytics systems can significantly enhance business intelligence capabilities, improve decision-making speed, and support organizations in achieving better operational and strategic outcomes.

5.2 Future Work

The Interactive Statistical Dashboard for Business Insights developed in this project establishes a solid and scalable foundation for further advancements in the field of business analytics, intelligent visualization systems, and data-driven decision-support frameworks. While the current implementation effectively supports descriptive analytics, KPI tracking, and interactive visualization of the Adidas sales dataset, it primarily operates within a historical analysis framework. As a result, there exists substantial scope to enhance its analytical intelligence, computational scalability, automation capability, and real-world enterprise applicability. These improvements would transform the system from a descriptive analytics tool into a more advanced predictive and prescriptive decision-support platform capable of handling complex business environments. One of the most critical future enhancements is the integration of predictive analytics and machine learning models. At present, the system focuses on analyzing past and present data trends, but future iterations can incorporate supervised and time-series forecasting techniques to predict future business outcomes. Models such as linear regression, decision trees, ARIMA, and advanced deep learning architectures like LSTM networks can be utilized to forecast sales performance, demand fluctuations, and seasonal behavior

patterns. This predictive capability would allow businesses to move from reactive decision-making to proactive strategic planning, significantly improving operational efficiency and resource allocation.

Another major improvement area is real-time data processing and streaming analytics. The current system operates on static datasets, which limits its ability to reflect live business changes. By integrating real-time data pipelines using APIs, streaming frameworks, or database connectors, the dashboard can continuously update visualizations and KPIs as new data arrives. This enhancement is particularly important in fast-moving business environments such as retail and e-commerce, where timely insights directly influence profitability and competitive advantage. The system can also be significantly improved through multi-source data integration. Currently, the analysis is limited to a single structured dataset; however, real-world business intelligence systems require the combination of multiple heterogeneous data sources. Future versions can integrate customer behavior data, marketing campaign performance, supply chain and inventory records, and even competitor market data. This holistic integration would enable cross-domain analytics, allowing organizations to identify deeper correlations between different business functions and improve strategic decision-making accuracy.

User customization and personalization represent another important direction for system evolution. Future dashboards can be designed to support role-based interfaces, where different users such as executives, analysts, and operational managers can access customized views tailored to their decision-making needs. Features such as personalized KPI dashboards, configurable widgets, and saved analytical views would significantly improve usability and user engagement while reducing cognitive overload. Advanced visualization techniques can further enhance the interpretability and effectiveness of the system. Beyond traditional charts and graphs, future implementations can include interactive storytelling dashboards, animated transitions for trend evolution, and guided analytical pathways that assist users in exploring data step-by-step. These enhancements would improve data comprehension, especially for non-technical users, by making complex patterns more intuitive and visually meaningful.

Scalability and performance optimization are also crucial for future development. As data volume grows exponentially in real-world applications, the system must be capable of handling large-scale datasets without performance degradation. This can be achieved by integrating cloud computing platforms, distributed processing frameworks, and optimized database architectures. Such enhancements would ensure that the dashboard remains responsive, efficient, and reliable even under high data loads. In addition, deployment flexibility can be improved by transitioning the system into a fully web-based or cloud-native application. This would enable cross-device accessibility, remote monitoring, and collaborative decision-making across geographically distributed teams. Organizations would be able to access real-time business insights from anywhere, improving operational agility and coordination.

Another significant future enhancement involves the integration of intelligent decision-support mechanisms. Instead of merely displaying insights, the system can be extended to automatically generate actionable recommendations based on detected patterns. For example, the system could suggest underperforming product adjustments, highlight declining regional sales, or recommend optimal pricing strategies. In future implementations, robust authentication mechanisms, role-based access control, and secure data encryption methods should be incorporated to ensure safe handling of sensitive business information. This is especially critical when integrating real-time and multi-source enterprise data. Finally, the system can evolve toward AI-driven autonomous analytics, where anomalies, trends, and hidden patterns are automatically detected without requiring manual user exploration. Such capabilities would reduce dependency on user-driven analysis and significantly improve the speed and accuracy of insights generation. Overall, these enhancements collectively represent a clear roadmap for transforming the current dashboard into a fully intelligent, scalable, and enterprise-ready business analytics platform.

REFERENCES

[1] W. McKinney, *"Data Structures for Statistical Computing in Python,"* Proceedings of the Python in Science Conference, 2010.

[2] T. VanderPlas, *"Python Data Science Handbook: Essential Tools for Working with Data,"* O'Reilly Media, 2016.

[3] S. Murray, *"Interactive Data Visualization for the Web,"* O'Reilly Media, 2017.

[4] C. Sievert, *"Interactive Web-Based Data Visualization with R, Plotly, and Shiny,"* Chapman & Hall/CRC, 2020.

[5] Microsoft Power BI Documentation, *"Power BI Guide and Tutorials,"* Microsoft, 2023.

[6] Tableau Documentation, *"Tableau Desktop User Guide,"* Tableau Software, 2023.

[7] Matplotlib Documentation, *"Matplotlib User Guide,"* 2023.

[8] Plotly Documentation, *"Plotly Dash User Guide,"* 2023.

[9] Pandas Documentation, *"Pandas Official Documentation,"* 2023.

[10] NumPy Documentation, *"NumPy Reference Guide,"* 2023.

[11] T. Davenport and J. Harris, *"Competing on Analytics: The New Science of Winning,"* Harvard Business Review Press, 2007.

[12] D. Kahneman, *"Thinking, Fast and Slow,"* Farrar, Straus and Giroux, 2011. *(For decision-making context)*

[13] M. Few, *"Information Dashboard Design: Displaying Data for At-a-Glance Monitoring,"* Analytics Press, 2013.

[14] R. Kimball and M. Ross, *"The Data Warehouse Toolkit,"* Wiley, 2013.

[15] Adidas Sales Dataset, *"Adidas US Sales Data (Kaggle/Online Source),"* 2023.

APPENDIX

```
import streamlit as st
import pandas as pd
import datetime
from PIL import Image
import plotly.express as px
import plotly.graph_objects as go

st.set_page_config(layout="wide")

try:
    df = pd.read_excel("Adidas.xlsx")
except FileNotFoundError:
    st.error("Adidas.xlsx file not found in current directory. Please place the file
in the working folder.")
    st.stop()

if "InvoiceDate" not in df.columns or "Retailer" not in df.columns or
"TotalSales" not in df.columns or "State" not in df.columns or "UnitsSold" not
in df.columns or "Region" not in df.columns or "City" not in df.columns:
    st.error("Adidas.xlsx must contain columns InvoiceDate, Retailer,
TotalSales, State, UnitsSold, Region, City.")
    st.stop()

try:
    df["InvoiceDate"] = pd.to_datetime(df["InvoiceDate"], errors="coerce")
except Exception:
    st.error("Failed to convert InvoiceDate to datetime.")
    st.stop()

if df["InvoiceDate"].isna().all():
    st.error("InvoiceDate has no valid dates after parsing.")
    st.stop()

try:
    image = Image.open('adidas-logo.jpg')
except FileNotFoundError:
    image = None
    st.warning("adidas-logo.jpg not found; logo will not be displayed.")
```

```
st.markdown('<style>div.block-container{padding-top:1rem;}</style>',
unsafe_allow_html=True)
col1, col2 = st.columns([0.1,0.9])
with col1:
    if image is not None:
        st.image(image,width=100)

html_title = """
    <style>
    .title-test {
    font-weight:bold;

    padding:5px;
    border-radius:6px;
    }
    </style>
    <center><h1 class="title-test">Adidas Interactive Sales
Dashboard</h1></center>"""
with col2:
    st.markdown(html_title, unsafe_allow_html=True)

col3, col4, col5 = st.columns([0.1,0.45,0.45])
with col3:
    box_date = str(datetime.datetime.now().strftime("%d %B %Y"))
    st.write(f"Last updated by:  \n {box_date}")

with col4:
    fig = px.bar(df, x = "Retailer", y = "TotalSales", labels={"TotalSales" :
"Total Sales {$}"},
                title = "Total Sales by Retailer", hover_data=["TotalSales"],
                template="gridon",height=500)
    st.plotly_chart(fig,use_container_width=True)

_, view1, dwn1, view2, dwn2 = st.columns([0.15,0.20,0.20,0.20,0.20])
with view1:
    expander = st.expander("Retailer wise Sales")
    data =
df[["Retailer","TotalSales"]].groupby(by="Retailer")["TotalSales"].sum()
    expander.write(data)
with dwn1:
```

```
    st.download_button("Get Data", data = data.to_csv().encode("utf-8"),
                    file_name="RetailerSales.csv", mime="text/csv")

df["Month_Year"] = df["InvoiceDate"].dt.strftime("%b'%y")
result = df.groupby(by=df["Month_Year"])["TotalSales"].sum().reset_index()

with col5:
    fig1 = px.line(result, x = "Month_Year", y = "TotalSales", title="Total Sales
Over Time",
                template="gridon")
    st.plotly_chart(fig1,use_container_width=True)

with view2:
    expander = st.expander("Monthly Sales")
    data = result
    expander.write(data)
with dwn2:
    st.download_button("Get Data", data = result.to_csv().encode("utf-8"),
                    file_name="Monthly Sales.csv", mime="text/csv")

st.divider()

result1 =
df.groupby(by="State")[["TotalSales","UnitsSold"]].sum().reset_index()

fig3 = go.Figure()
fig3.add_trace(go.Bar(x = result1["State"], y = result1["TotalSales"], name =
"Total Sales"))
fig3.add_trace(go.Scatter(x=result1["State"], y = result1["UnitsSold"], mode =
"lines",
                        name ="Units Sold", yaxis="y2"))
fig3.update_layout(
    title = "Total Sales and Units Sold by State",
    xaxis = dict(title="State"),
    yaxis = dict(title="Total Sales", showgrid = False),
    yaxis2 = dict(title="Units Sold", overlaying = "y", side = "right"),
    template = "gridon",
    legend = dict(x=1,y=1.1)
)
_, col6 = st.columns([0.1,1])
```

```
with col6:
    st.plotly_chart(fig3,use_container_width=True)

_, view3, dwn3 = st.columns([0.5,0.45,0.45])
with view3:
    expander = st.expander("View Data for Sales by Units Sold")
    expander.write(result1)
with dwn3:
    st.download_button("Get Data", data = result1.to_csv().encode("utf-8"),
                       file_name = "Sales_by_UnitsSold.csv", mime="text/csv")
st.divider()

_, col7 = st.columns([0.1,1])
treemap = df[["Region","City","TotalSales"]].groupby(by =
["Region","City"])["TotalSales"].sum().reset_index()

def format_sales(value):
    if value >= 0:
        return '{:.2f} Lakh'.format(value / 1_000_00)

treemap["TotalSales (Formatted)"] =
treemap["TotalSales"].apply(format_sales)

fig4 = px.treemap(treemap, path = ["Region","City"], values = "TotalSales",
                  hover_name = "TotalSales (Formatted)",
                  hover_data = ["TotalSales (Formatted)"],
                  color = "City", height = 700, width = 600)
fig4.update_traces(textinfo="label+value")

with col7:
    st.subheader(":point_right: Total Sales by Region and City in Treemap")
    st.plotly_chart(fig4,use_container_width=True)

_, view4, dwn4 = st.columns([0.5,0.45,0.45])
with view4:
    result2 =
df[["Region","City","TotalSales"]].groupby(by=["Region","City"])["TotalSales
"].sum()
    expander = st.expander("View data for Total Sales by Region and City")
    expander.write(result2)
```

```
with dwn4:
    st.download_button("Get Data", data = result2.to_csv().encode("utf-8"),
                                file_name="Sales_by_Region.csv", mime="text/csv")

_,view5, dwn5 = st.columns([0.5,0.45,0.45])
with view5:
    expander = st.expander("View Sales Raw Data")
    expander.write(df)
with dwn5:
    st.download_button("Get Raw Data", data = df.to_csv().encode("utf-8"),
                    file_name = "SalesRawData.csv", mime="text/csv")
st.divider()
```

ROLES:

Priyanshu: Data Engineer & Preprocessing Lead
Nishant: Dashboard design and visualization
Sahil: Testing, Backend Support

Git repository Link

https://github.com/nishantpawadia/adidas-dashboard1

Streamlit Link

https://nishantpawadia-adidas-dashboard1-app-m9gs7s.streamlit.app/