afca.

Hochverfügbar als Service

Erste Erfahrungen mit AWS Lambda und Azure Service Fabric

afca.

Intelligente Software für komplexe Probleme

afca.

afca.

amazon web services

AWS Lambda

Microsoft Azure

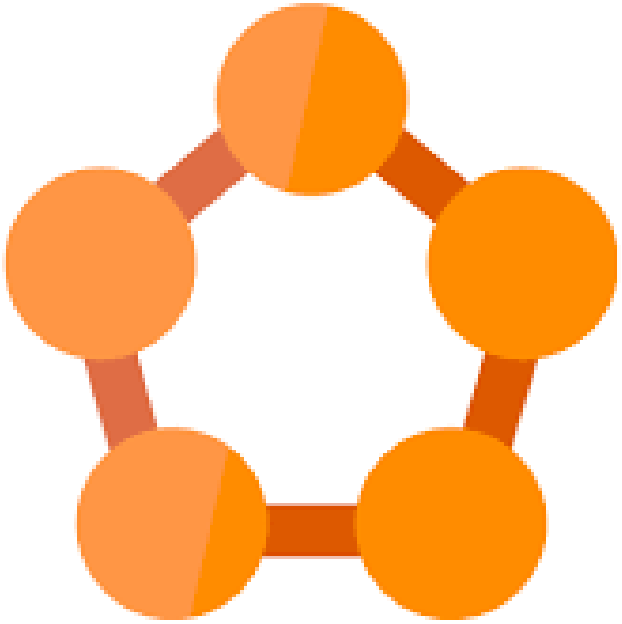

Azure Service Fabric

afca.

Google

Schweiz

In Google suchen oder URL eingeben

afca.

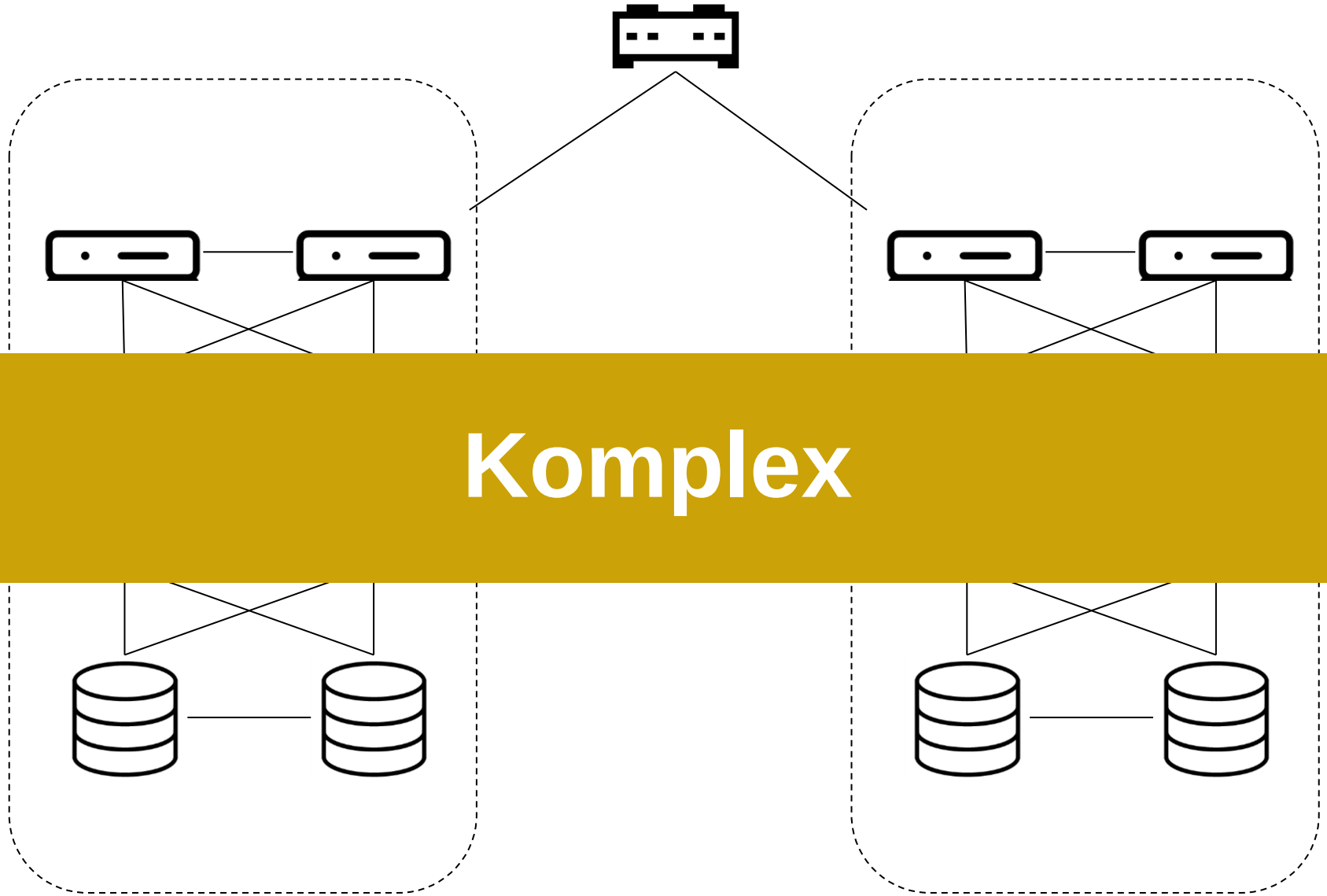

Komplex

afca.

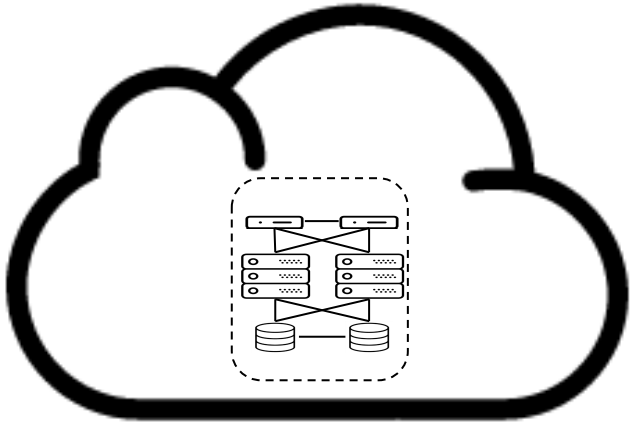

~~IaaS~~

~~(Infrastructure as a Service)~~

afca.

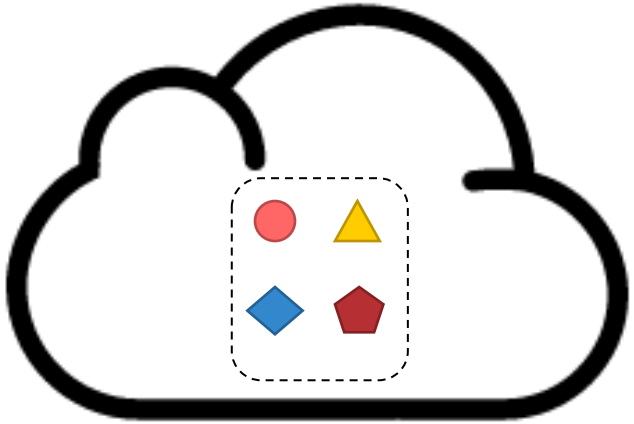

PaaS

(Platform as a Service)

afca.

amazon web services

AWS Lambda

afca.

Serverless

afca.

FaaS

(Function as a Service)

afca.

Highly Available

afca.

Automatic Scaling

afca.

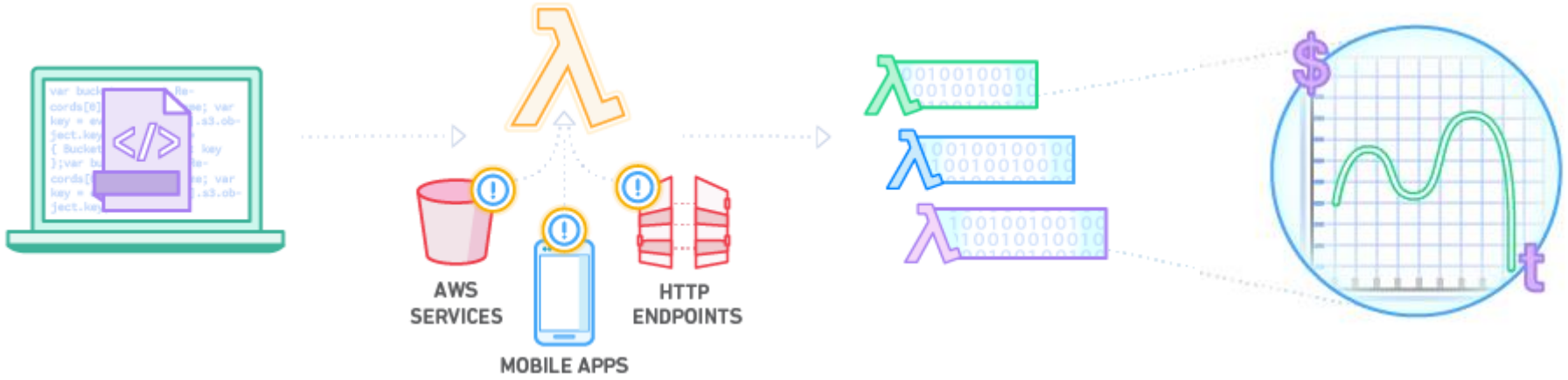

Upload Code | Set Trigger | Run | Pay compute time

afca.

Example: *Mobile Backend for Social Media App*

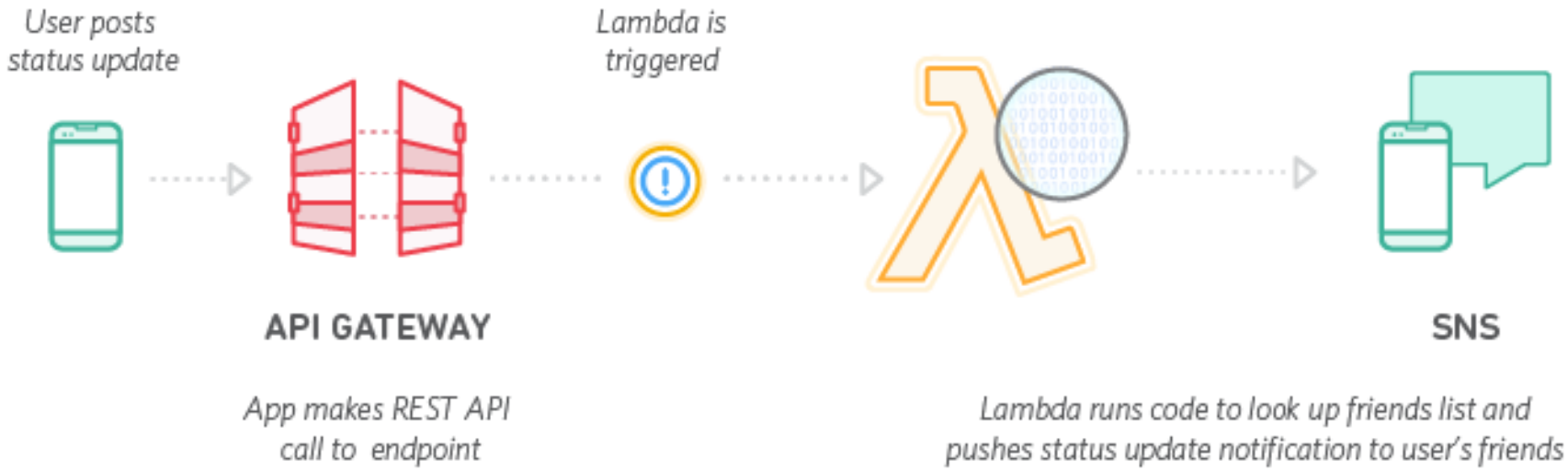

Lambda Management Co

https://console.aws.amazon.com/lambda/home?region=us-east-1#/functions/OfficeWorld?tab=code

AWS | Services | Edit | Paul Affentranger | N. Virginia | Support

AWS Lambda

Dashboard BETA

Functions

Lambda > Functions > OfficeWorld

ARN - arn:aws:lambda:us-east-1:554354899381:function:OfficeWorld

Qualifiers | Save | Save and test | Actions

This function contains external libraries. Uploading a new file will override these libraries.

Code | Configuration | Triggers | Monitoring

Code entry type Edit code inline

```
'use strict';
var Alexa = require('alexa-sdk');
var articles = require('./articles');

const skillName = '';

exports.handler = function(event, context, callback) {
    var alexa = Alexa.handler(event, context);
    alexa.registerHandlers(newSessionHandlers,whatStateHandlers, addStateHandlers, orderStateHandlers);
    alexa.execute();
};

var states = {
    WHATMODE: '_WHATMODE', // Benutzer wählt einen Artikel aus.
    ADDTOBASKETMODE: '_ADDTOBASKETMODE',  // Benutzer fügt den Artikel in den Warenkorb ein.
    PLACEORDERMODE: '_PLACEORDERMODE',  // Bestellung abschliessen.
};



var newSessionHandlers = {
    /**
     * Entry point. Start new Session here.
     */
    'NewSession': function () {
        this.handler.state = states.WHATMODE;
        this.emitWithState('NeedIntent');
    }
```

Feedback | English

© 2008 - 2016, Amazon Web Services, Inc. or its affiliates. All rights reserved.

Privacy Policy | Terms of Use

afca.

Microsoft Azure

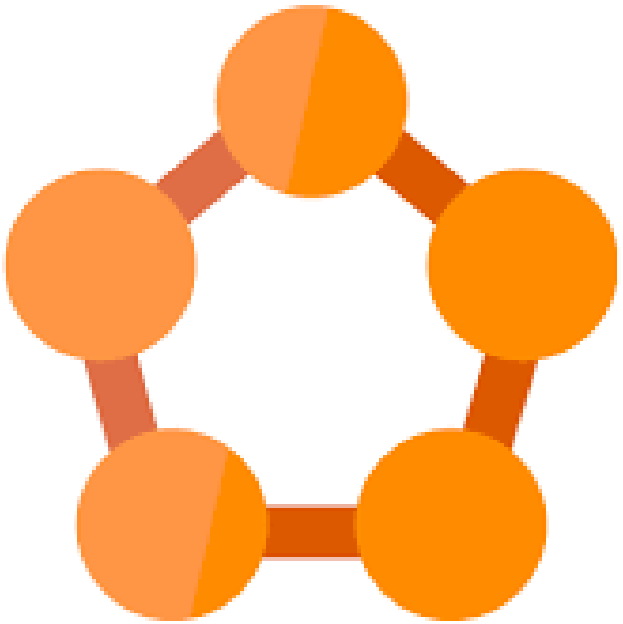

Azure Service Fabric

afca.

PaaS

(Platform as a Service)

afca.

Build and operate always-on, scalable, distributed applications

afca.

Microservices

afca.

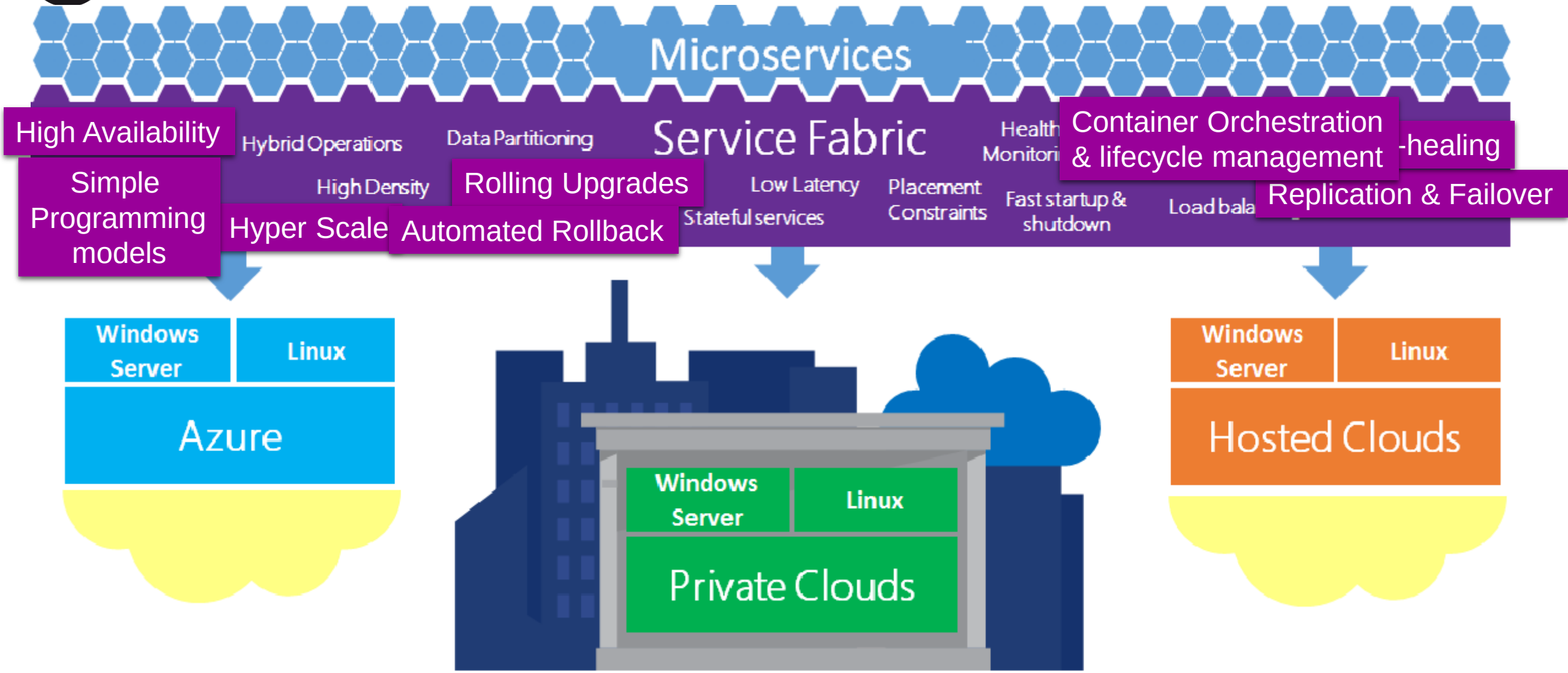
Microservices
Service Fabric
High Availability
Simple Programming models
Hybrid Operations
Data Partitioning
High Density
Hyper Scale
Rolling Upgrades
Automated Rollback
Low Latency
Stateful services
Placement Constraints
Fast startup & shutdown
Container Orchestration & lifecycle management
Replication & Failover
Windows Server
Linux
Azure
Windows Server
Linux
Private Clouds
Windows Server
Linux
Hosted Clouds

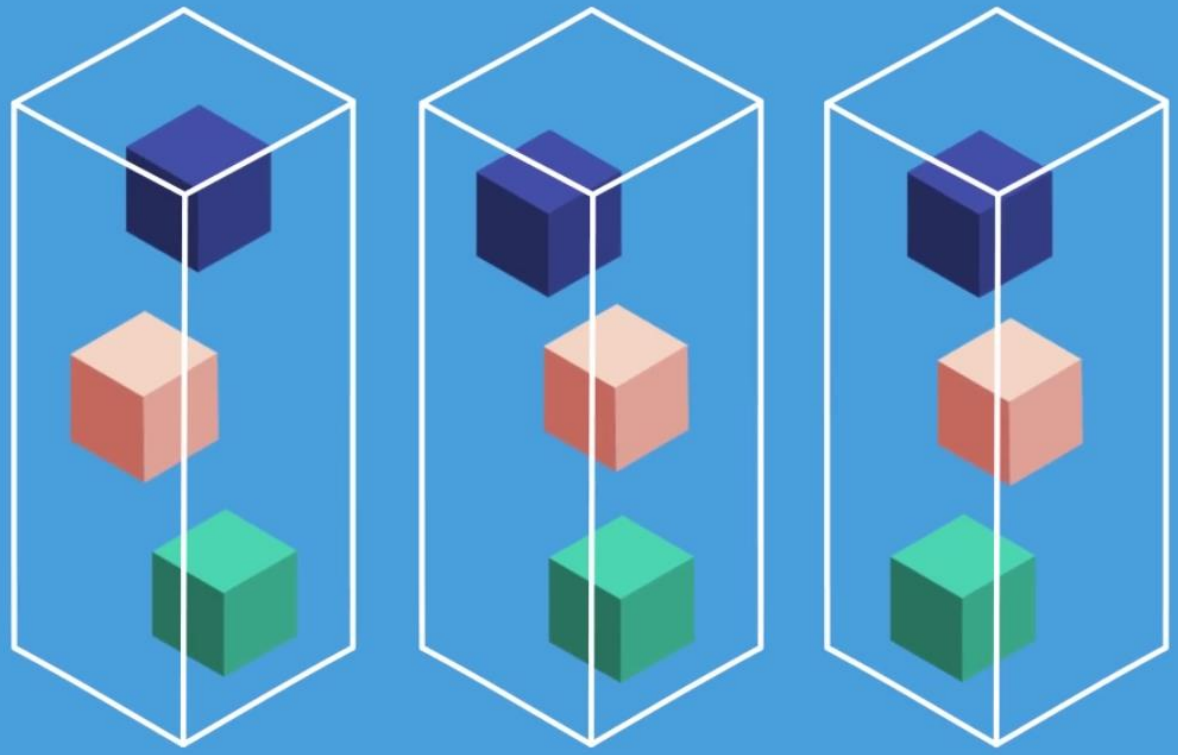

Microsoft Azure | Service Fabric Explorer

REFRESH RATE 15s OFF FAST

OK | Warning | Error

Search Cluster

- Cluster
  - Applications
    - System
      - fabric:/System/ClusterManagerService
      - fabric:/System/FailoverManagerService
      - fabric:/System/ImageStoreService
      - fabric:/System/NamingService
      - fabric:/System/UpgradeService
    - PartyPlanerType
  - Nodes
    - _defaultd1_0
    - _defaultd1_1
    - _defaultd1_2
    - _defaultd1_3
    - _defaultd1_4

Cluster http://afcapaulcluster5.westeurope.cloudapp.azure.com

ESSENTIALS | DETAILS | CLUSTER MAP | MANIFEST

Health State
OK

Healthy Seed Nodes
5 (100%)

Upgrade Domains
5

Fault Domains
5

DASHBOARD

2 APPLICATIONS
ERROR 0
WARNING 0
HEALTHY 2

5 NODES
ERROR 0
WARNING 0
HEALTHY 5

UPGRADES IN PROGRESS
0

UNHEALTHY EVALUATIONS

Search list | Reset All

Kind	Health State	Description
No items to display.		

afca.

@afca.

afca.

Solid

afca.

Fast

afca.

Agile

afca.

Opinionated

afca.

High-Level

afca.

Data

afca.

DevOps

afca.

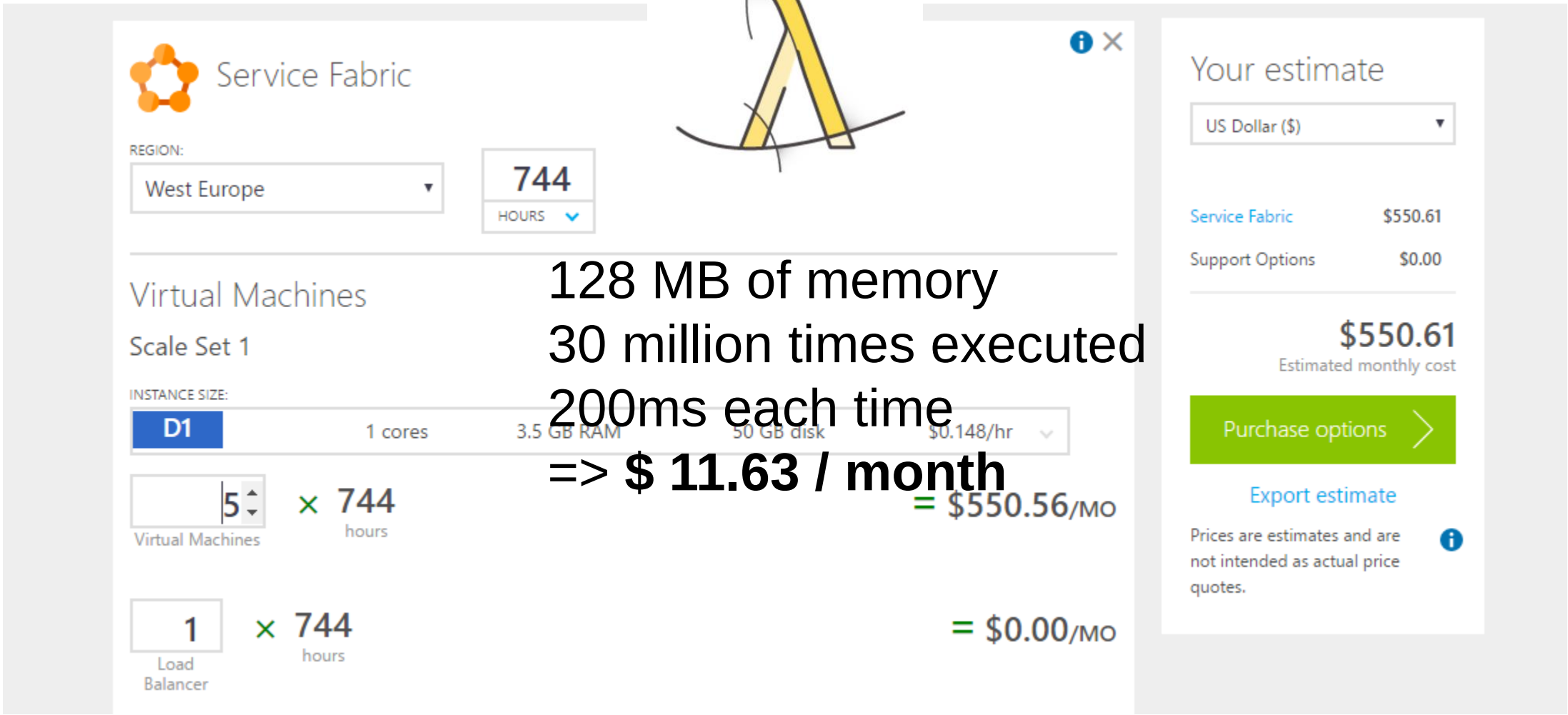

128 MB of memory
30 million times executed
200ms each time
=> **$ 11.63 / month**

afca.

Security and Privacy

afca.

Microsoft Azure

CDSA

CSA STAR Self-Assessment

ENISA IAF

EU Model Clauses

EU-U.S. Privacy Shield

ISO 22301

ISO/IEC 27001

ISO/IEC 27017

ISO/IEC 27018

IT Grundschutz Compliance Workbook

PCI-DSS

SOC 1

SOC 2

SOC 3

Security and Privacy

afca.

Conclusion?

afca.

We avoid solving complex infrastructure problems

and focus instead on providing mission-critical functionality for our clients

www.afca.ch

afca.

Links

AWS Lambda: https://aws.amazon.com/lambda/

Azure Service Fabric: https://azure.microsoft.com/de-de/services/service-fabric/

Serverless Architectures: http://martinfowler.com/articles/serverless.html

Actor Model in 10 Minutes: http://www.brianstorti.com/the-actor-model/