Julius Bär

WHY DID THE ‘SHIFT LEFT’ END UP IN THE CLOUD FOR BJB ?

Juerg Haldimann, Enterprise Architecture CoE

BAT, June 2022

BJB – FACTS & FIGURES WITH A GLOBAL FOOTPRINT

60 locations in 25 countries and 3 hubs

- Head Office
- Location
- Booking centre

PIONEERING BEYOND WEALTH

Collaboration with Partners and Fintechs

Prototypes	Innovation Lab	Incubator & Excellerator

PWM WEALTH TECH AWARDS 2021 BEST DIGITAL INNOVATOR OF THE YEAR, GLOBAL

WealthTechAsia AWARDS 2021 FRONT OFFICE SOLUTION — WINNER — Bank Julius Baer

brought to you by WealthBriefing

Customer value

With built-in quality

QUALITY REQUIREMENTS

Deliver customer value with built-in quality

Regulatory

finma

cssf
Commission de Surveillance du Secteur Financier

MAS
Monetary Authority of Singapore

HONG KONG MONETARY AUTHORITY
香港金融管理局

Architecture Standards

- Software Quality Management
- Software Quality Guideline
- Software Security Guideline

Agile

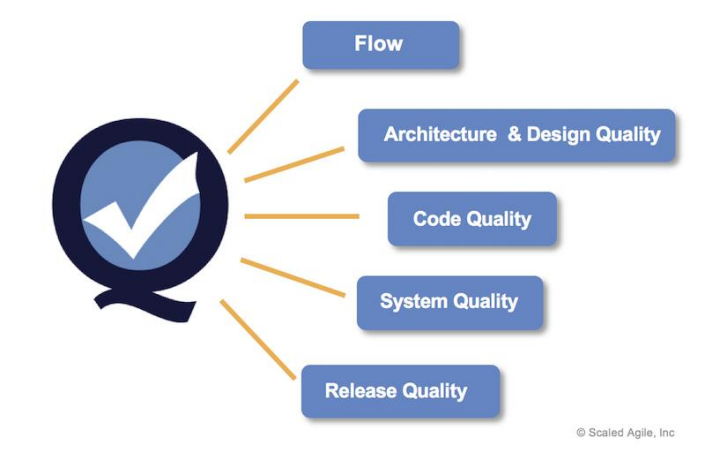

You

The humble man makes room for progress; the proud man believes he is already there.

Ed Parker

THE CHALLENGE

Impediments to Agility & Quality

Goals

- Ensure ‘Need-to-know’ principle is followed
- Leverage global workforce
- Availability of consistent test data and environments
- Innovation and collaboration with partners
- Efficient process to on-board talents
- Software quality enforcement

The transformation is a journey

How did we approach the challenge?

Target architecture #1

Build the runway with the anonymization framework

TARGET ARCHITECTURE #1

Build a global e2e test environment based on test data anonymization capability

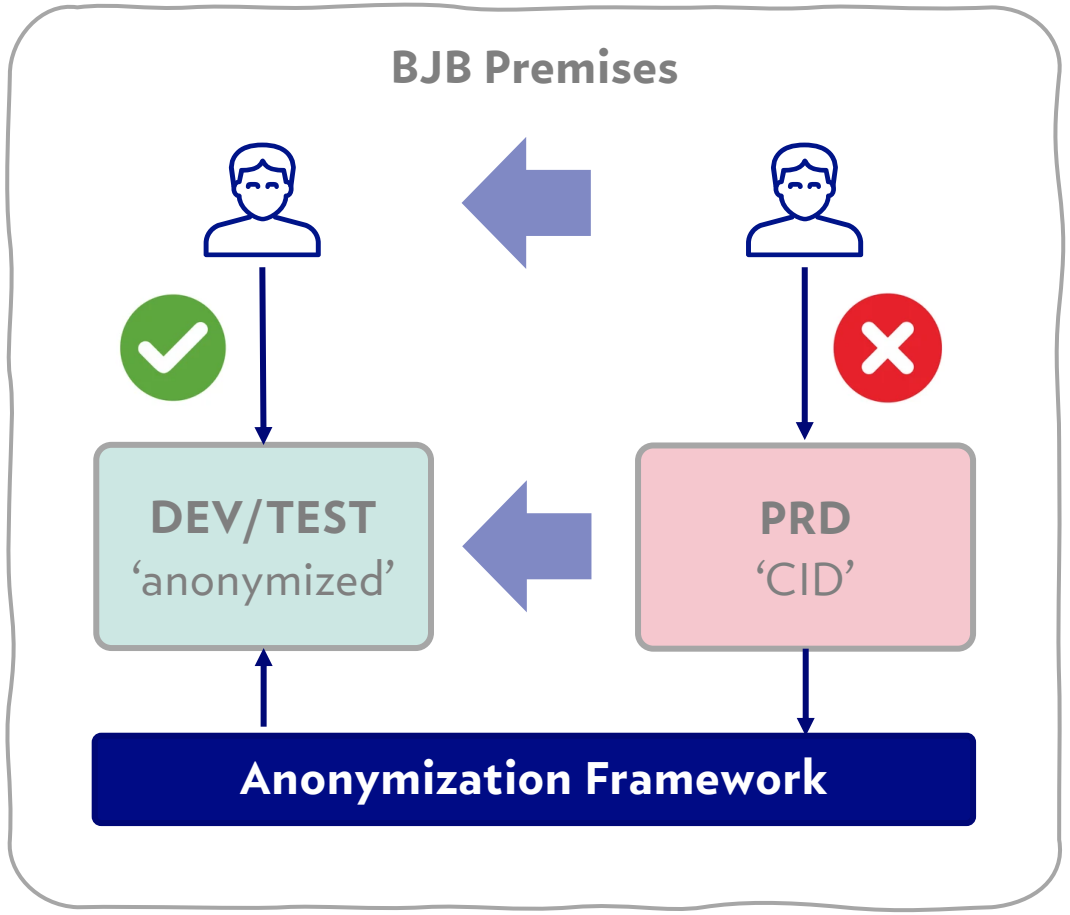

Goals

- ✓ **Ensure 'Need-to-know' principle is followed**
- ✓ **Leverage global workforce**
- ✓ **Availability of consistent test data and test environments**
- Innovation and collaboration with partners
- Efficient process to on-board talents
- Software quality enforcement

Target architecture #2

Foster innovation and collaboration by shifting the pipeline to the cloud

PIPELINE ARCHITECTURE #2

Foster innovation and collaboration by shifting the pipeline to the cloud

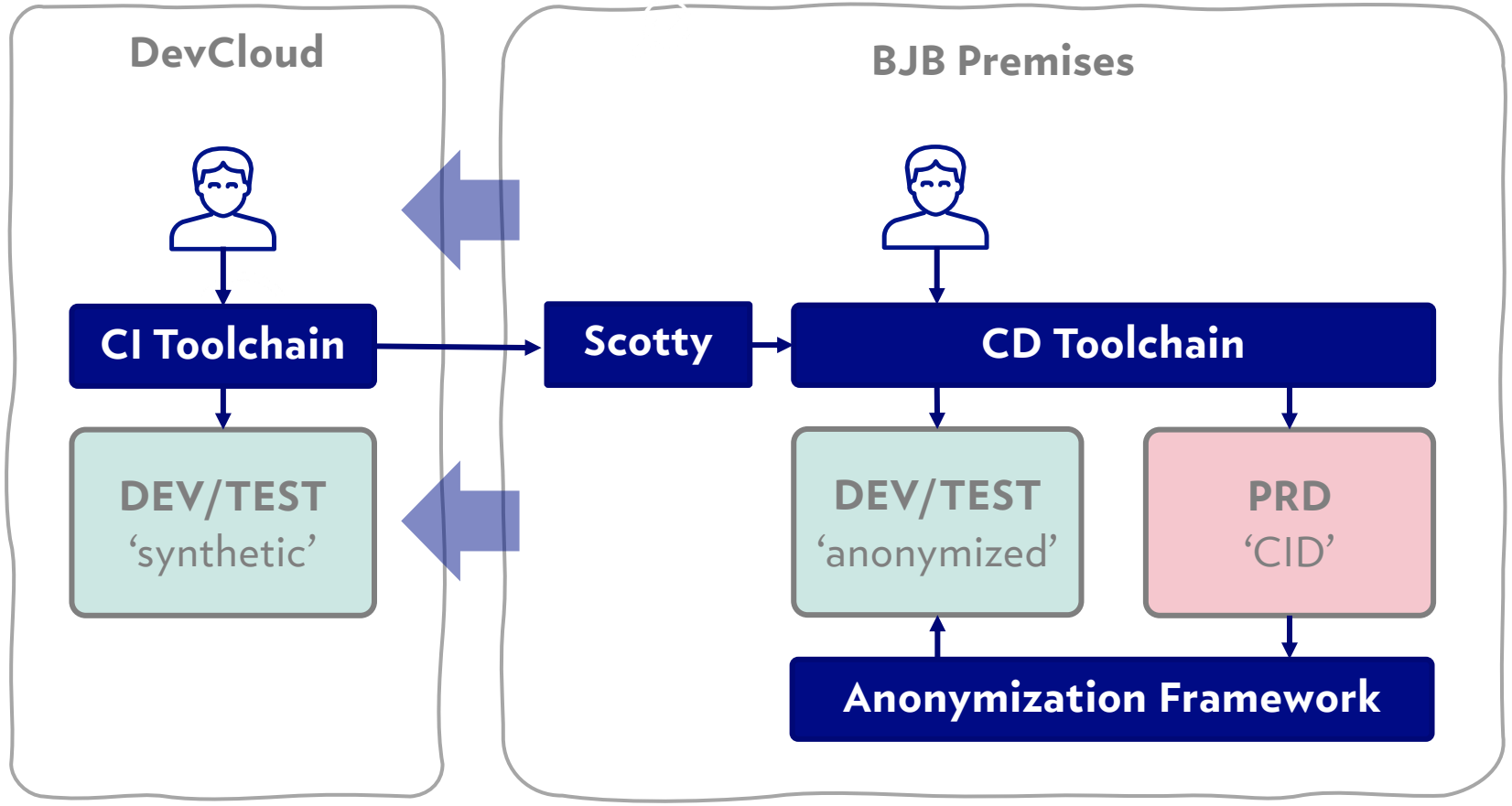

Goals

- ✓ **Innovation and collaboration with partners**
- ✓ **Efficient process to on-board talents**
- Software quality enforcement

Target architecture #3

Introduce Gatekeeper to promote transparency and to ensure compliance

PIPELINE ARCHITECTURE #3

Gatekeeper governance ensures compliance, provides a risk management process and promotes transparency

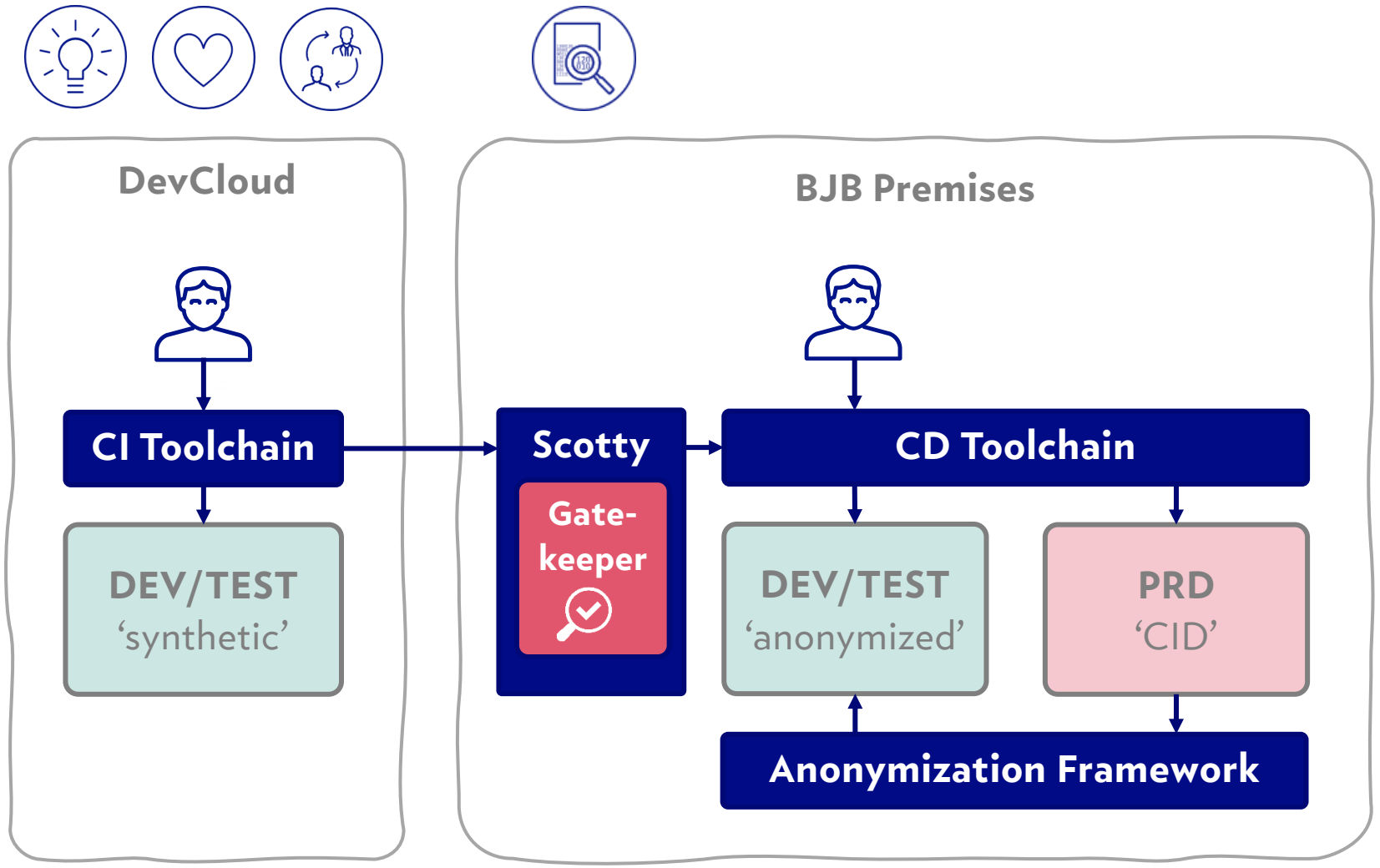

Goals

- ~~Innovation and collaboration with partners~~
- ~~Efficient process to on-board talents~~
- ✓ **Software quality enforcement**

DEVCLOUD DEMO

DEVCLOUD PORTAL

MARKETPLACE – CLEARLY DEFINED OFFERING

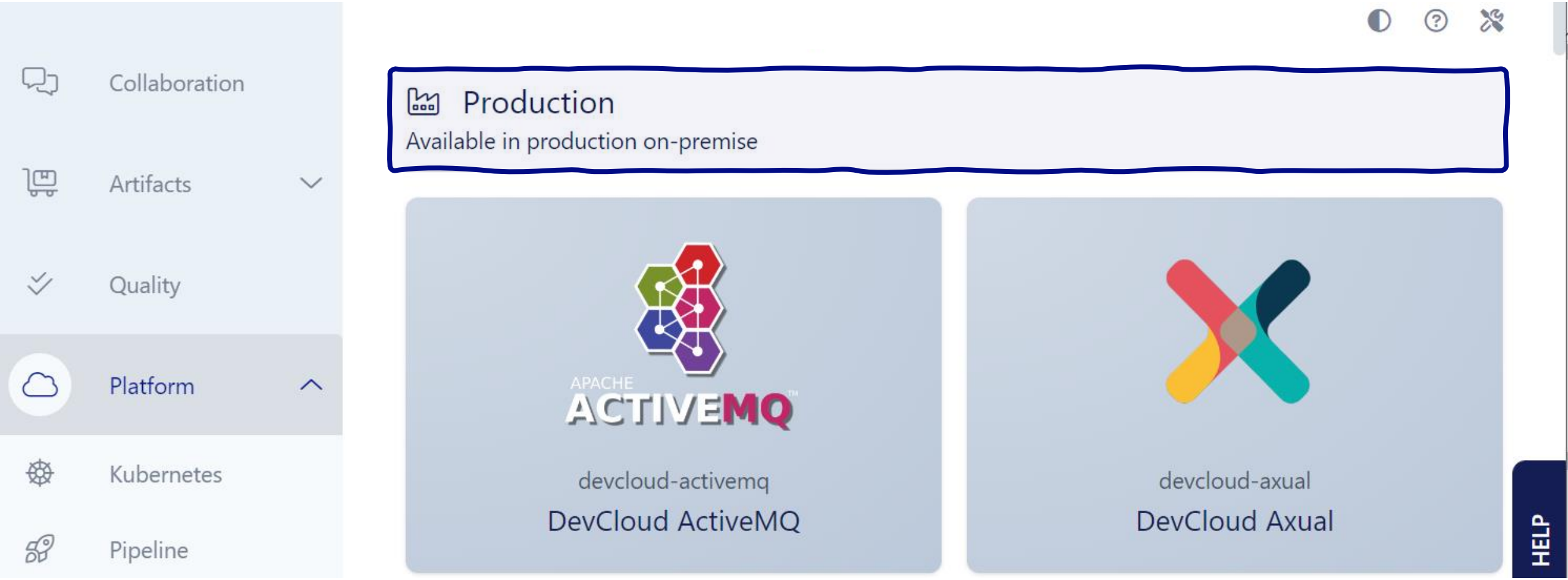

Strategic outlook

Enable e2e ownership based on an integrated pipeline

PIPELINE ARCHITECTURE ++

Goals

- Integrated pipeline
- Standardized compliance
- E2e view

DevOps Platform Vision

- E2E ownership
- Shift left compliance
- Multi-cloud support

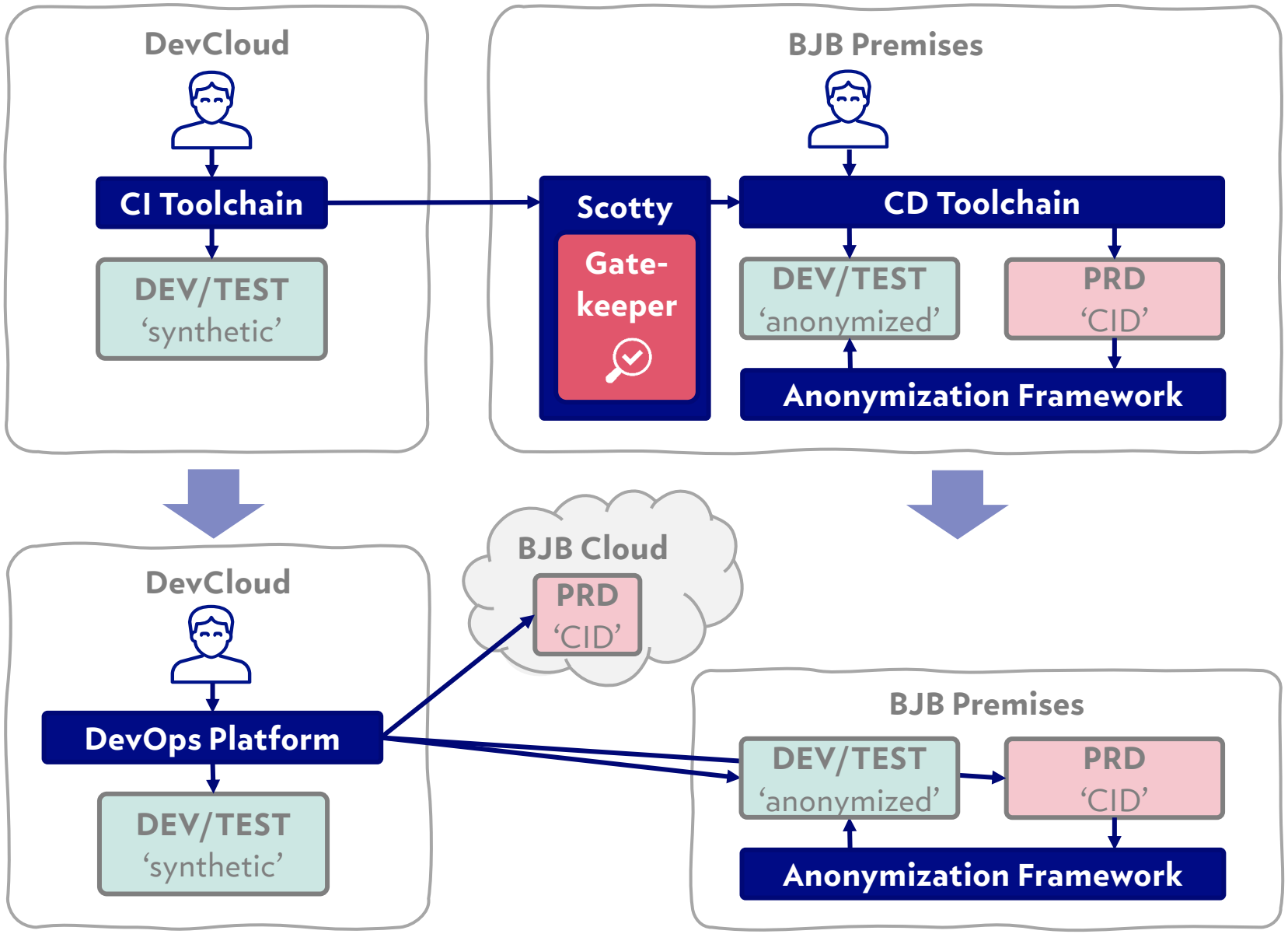

Summary

The BJB ‘Shift Left’ story

SUMMARY

The BJB 'Shift Left Story'

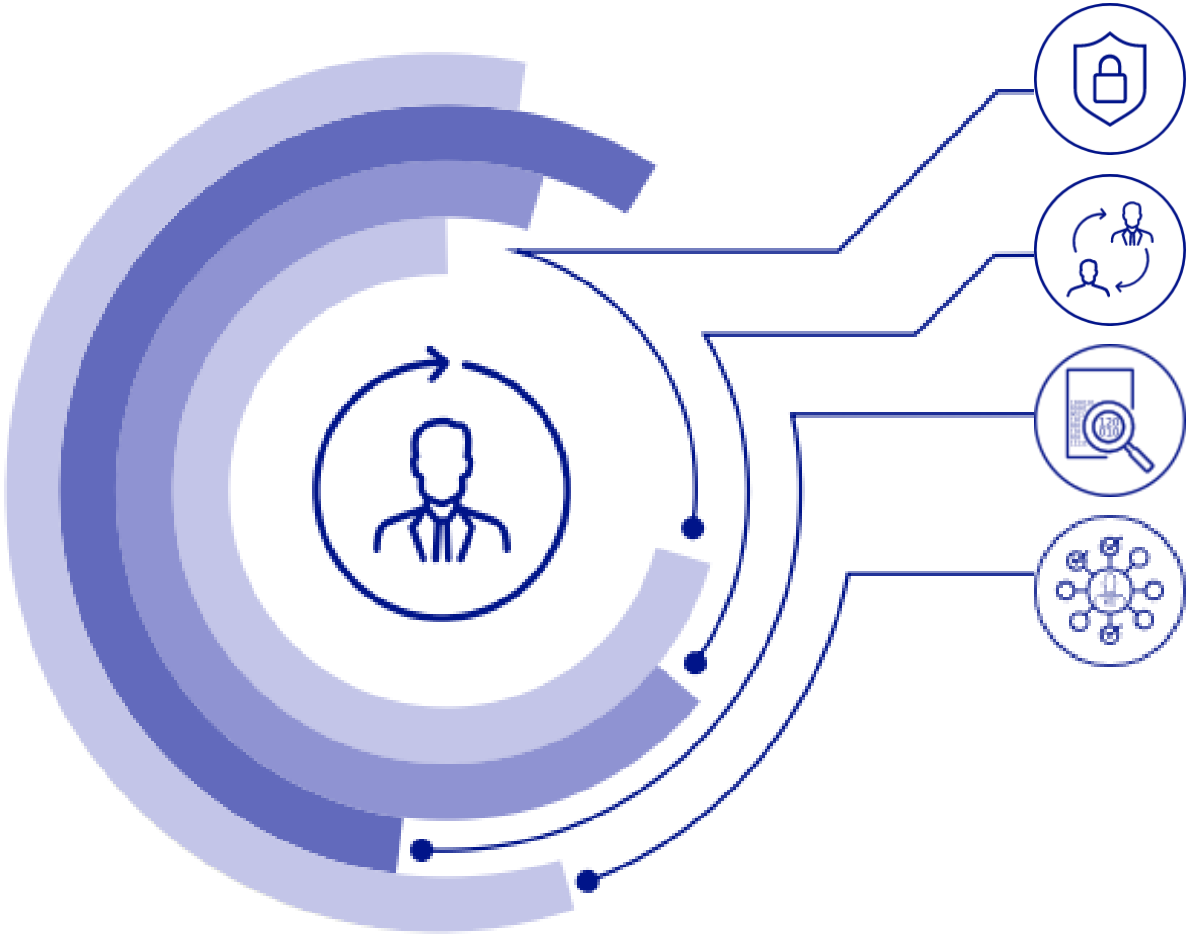

'CID-free Test Data & Test Environment'
On-prem e2e testing with anonymized data

'DevCloud Innovation'
Cloud-first development & collaboration with synthetic data

'Gatekeeper Governance'
Transparency & Q-Gate enforcement

'DevOps Platform'
E2E ownership & Multi-Cloud support

Q & A

THANK YOU!

Julius Bär

Contact details

Juerg Haldimann
juerg.Haldimann@juliusbaer.com

Enterprise Architecture CoE

Contact details

Marcel Hintermann
marcel@monostream.com

monostream AG