Introduction to AI

EXPLORING THE BASICS AND FUTURE OF ARTIFICIAL INTELLIGENCE

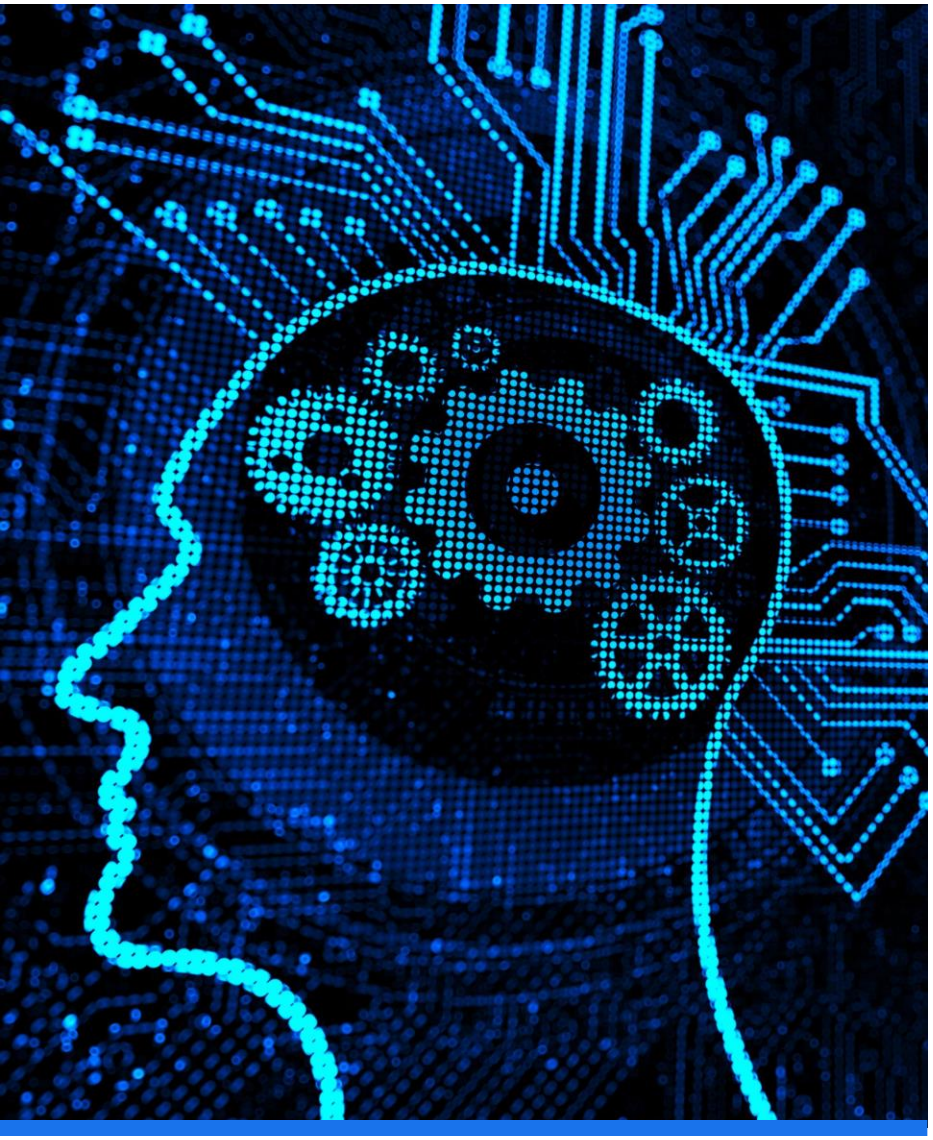

What is AI?

Definition of AI

Artificial Intelligence is a branch of computer science that aims to create systems capable of intelligent behavior.

Core Tasks of AI

AI systems perform tasks like learning, understanding language, recognizing patterns, and problem-solving.

Human Intelligence Simulation

AI aims to simulate human intelligence by creating systems that can analyze data and make decisions.

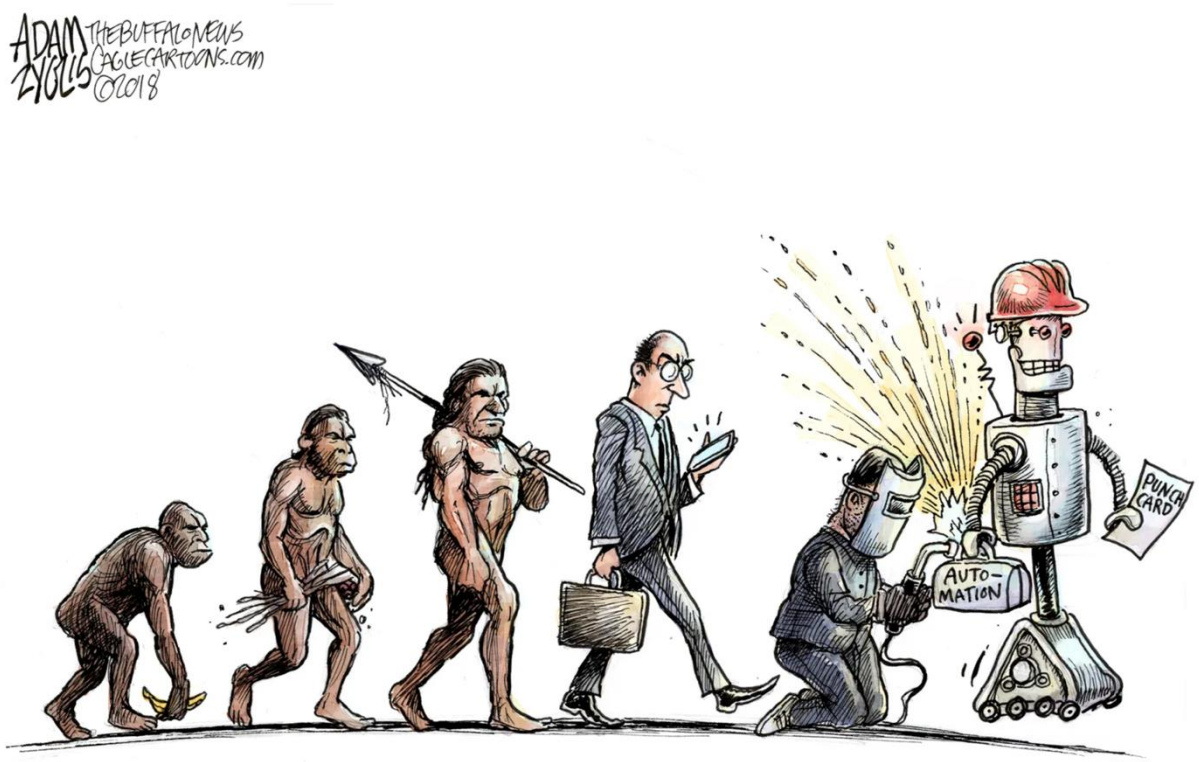

The Evolution of AI

- Spoken Word (100,000 – 50,000 BCE)
- Written Language (3300 BCE)
- Printing Press (1440 CE)
- Telegraph and Telephone (19th Century)
- Radio and Television (Early 20th Century)
- Computers and Digital Communication (Mid-20th Century)
- Mobile Technology (Late 20th Century)
- Artificial Intelligence (Mid-20th Century - Present – Beyond)

A Brief History of AI

Start of AI Research

The journey of AI began in 1956, setting the stage for future advancements in computational intelligence.

Advancements in AI

Over the decades, AI has accelerated with key advancements in machine learning, neural networks, and deep learning technologies.

Impact of AI Evolution

The evolution of AI technologies has significantly transformed various industries, advancing computational tasks and automation.

Key Concepts in AI

Machine Learning

Machine learning involves algorithms that learn from data to make predictions or decisions without explicit programming.

Natural Language Processing

Natural language processing enables machines to understand and interpret human language, allowing for better human-computer interaction.

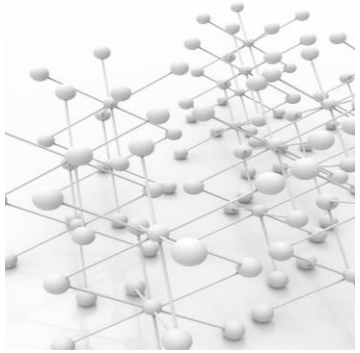

Neural Networks

Neural networks are inspired by human brain functions and are designed to enhance learning efficiency in AI systems.

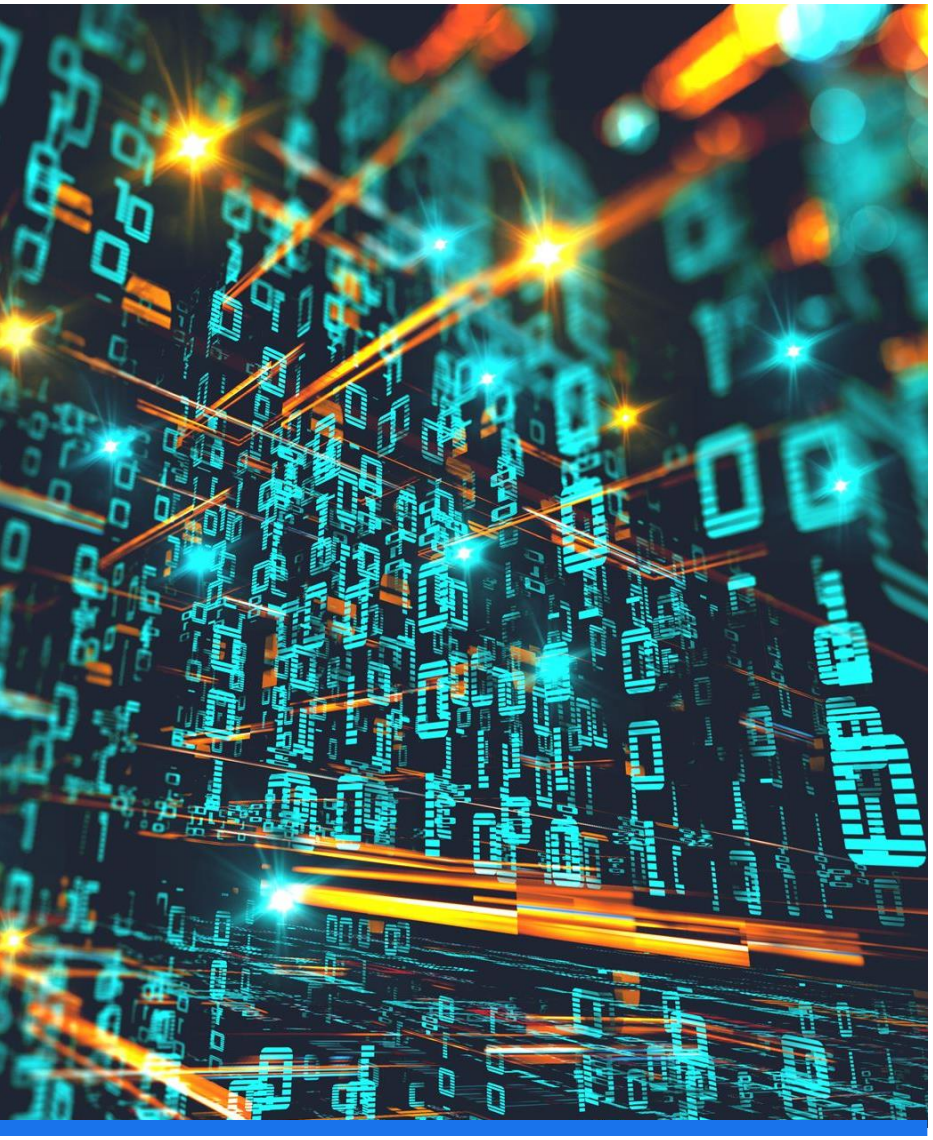

Machine Learning

Understanding Machine Learning

Machine Learning is a branch of AI focused on the development of algorithms that enable systems to learn from data.

Learning from Data

The systems use algorithms to analyze input data, identify patterns, and improve their performance over time, adapting to new information.

Making Predictions

Machine Learning models are capable of making predictions based on learned patterns, impacting various fields like finance, healthcare, and marketing.

Natural Language Processing

AI and Human Interaction

NLP facilitates the interaction between computers and humans, making communication smoother and more intuitive.

Understanding Natural Language

Machines equipped with NLP can read and comprehend text and voice inputs, enhancing user experience and efficiency.

Responding to Inputs

NLP enables machines to respond appropriately to user queries, providing relevant information and solutions.

Applications of AI

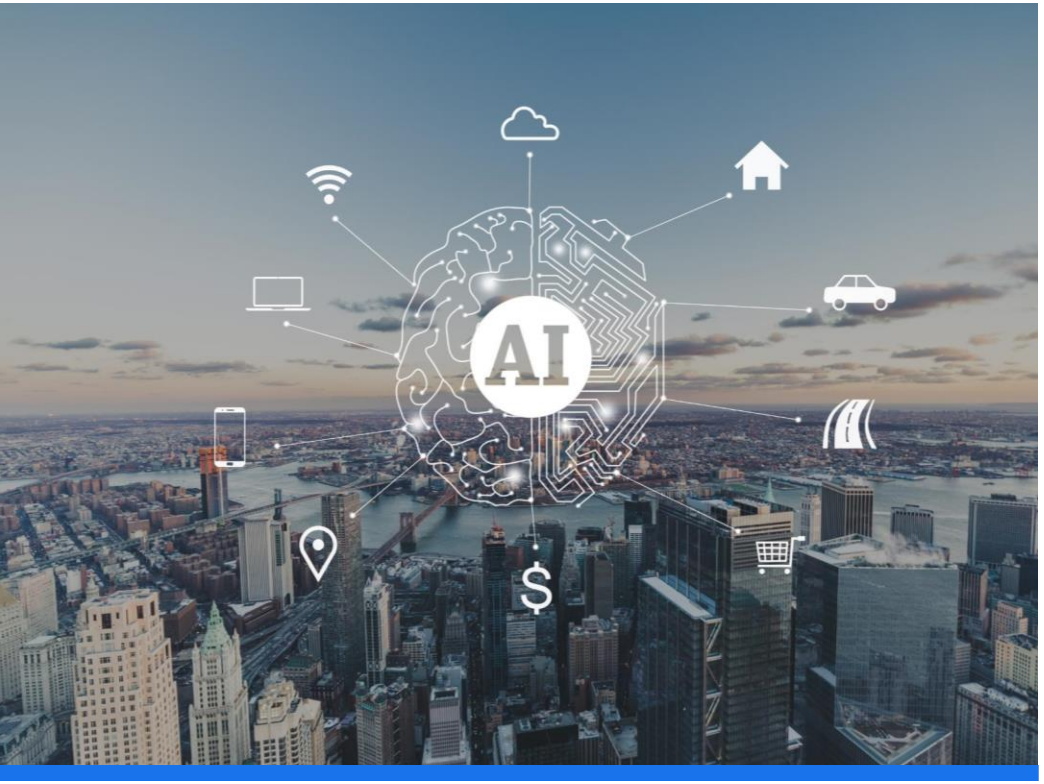

Healthcare Innovations

AI is revolutionizing healthcare through predictive analytics, improving patient outcomes and operational efficiency.

Finance Transformation

In finance, AI enhances decision-making and risk management through data analysis and predictive modeling.

Transportation Advancements

AI is optimizing transportation systems through autonomous vehicles and smart traffic management.

Entertainment Evolution

AI is changing entertainment by personalizing content recommendations and enhancing user experiences.

AI in Healthcare

AI for Diagnostics

AI technologies can significantly improve the accuracy and speed of medical diagnostics, leading to better patient care.

Personalized Treatment Plans

Using AI, healthcare providers can create personalized treatment plans based on individual patient data and needs.

Predictive Analytics in Healthcare

AI-driven predictive analytics helps in anticipating patient needs and improving outcomes through proactive measures.

AI in Transportation

Autonomous Vehicles

Autonomous vehicles are transforming the way we travel by enhancing safety and efficiency on the roads.

Traffic Management Systems

AI-powered traffic management systems optimize traffic flow, reduce congestion, and improve overall travel efficiency in urban areas.

Route Optimization

AI algorithms help in optimizing routes for logistics and personal travel, enhancing time and fuel efficiency.

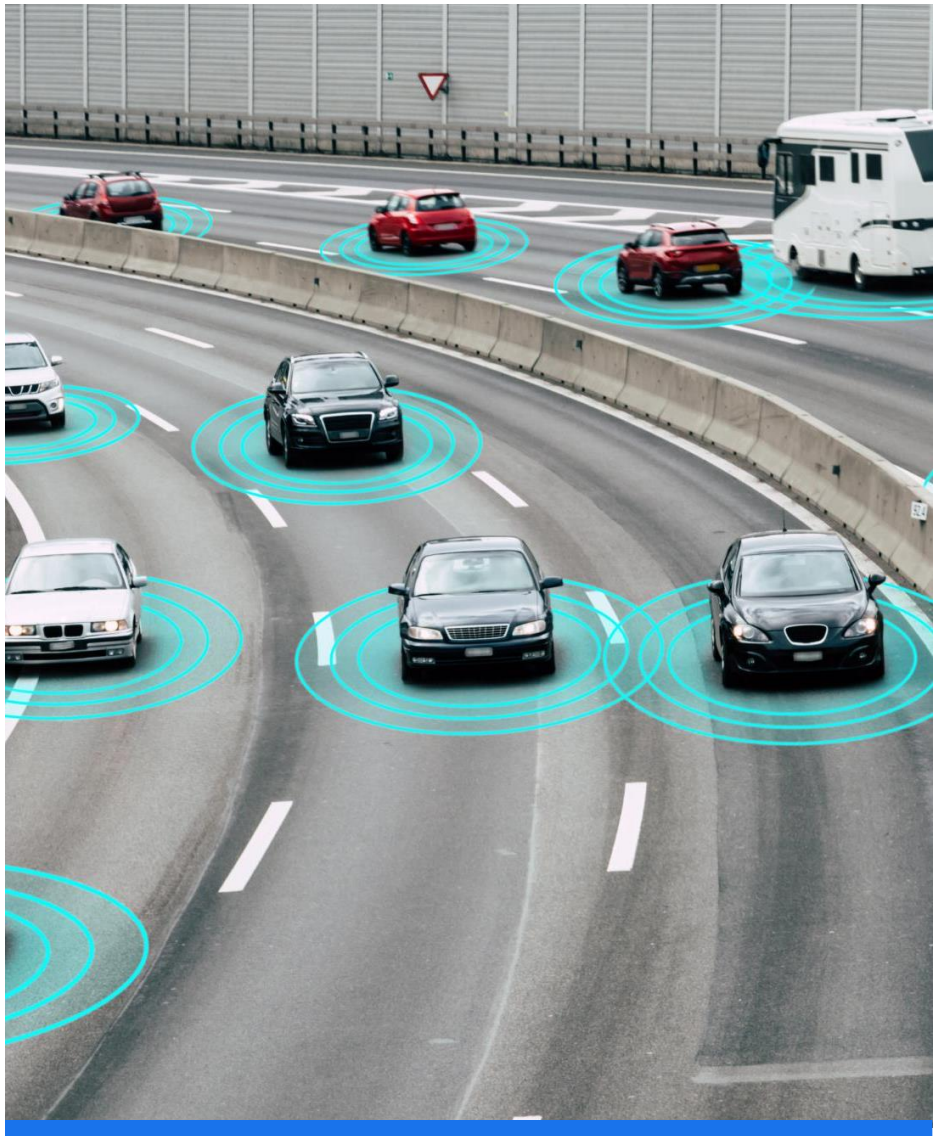

The Future of AI

Advancements in Ethical AI

The future of AI includes a focus on ethical considerations, ensuring fairness and transparency in AI systems.

Explainable AI

Explainable AI will provide insights into AI decision-making processes, enhancing trust and understanding among users.

Machine-Human Collaboration

Improved collaboration between machines and humans will lead to more effective and productive workflows in various sectors.