`

Central KYC Registry

Secured Download API Document

Version 1.3

Table of Contents

1.1 Introduction 4
1.2 Request 6
1.2.1 Client side: - 6
1.2.2 Request format: - 6
V1.3 Response from the first Endpoint (/download) 7
V1.3 Request for new end point (/ValidateOTP) 8
1.3 Response 10
1.3.1 Client side: - 10
1.3.2 Response Format for Individual: - 10
2.3.3 Response Format failure cases V1.3: - 21
1.3.4 Response Format for Legal Entity: - 23
2.1 Web Services Details 30
2.1.1 Request Parameters 30
2.1.2 Response Parameters for Individual: 32
2.1.3: Response parameters for Legal Entity: 49
2.1.3 Error Messages 66
3.1 Sample Request 68
Sample request is given below for Individual record 68
3.2 Sample Response 70
3.3 Upload Public Key Menu Configuration for API access 81

Non-Confidential

Document Update history

Date	Version	Remarks
-	1.0	Original Document
-	1.1	Original Document
-	1.2	Original Document
-	1.2	Document Update - Response parameters of Individual and Legal Entity
09-Mar-21	1.2	Sample for Individual and Legal
09-Apr-21	1.2	Document Update of Legal Entity response tags LE – IPV Flag LE – Related persons
15-Jun-2021	1.2	Document Update: Branch code length rectified from 11 to 15
09-Jul-2021	1.2	Document Update: Mobile number length rectified from 10 to 20
06-Aug-2021	1.2	Document Update: Correspondence Address tags changed from Mandatory to Mandatory/Optional
18-Oct-2023	1.2	Addition of tags Count of download and update tags under <PID_DATA> <RECORD_COUNT_DETAILS>
05-Dec-2023	1.2	Document Update: Session key placement
24-Sep-2024	1.2	Document Update: Introduced new features that allow users to download records using CKYC reference id in <CKYC_NO> tag and new tag <CKYC_REFERENCE_ID> is introduced in download response to get CKYC reference id.
04-April-2025	1.3	CKYC Download API version updated to v1.3: - Introduced OTP consent mechanism from customers for download of individual records - Change in authentication factors permitted due to OTP validation - Introduced changes with upgrading of SHA algorithm from SHA1 to SHA256.
15-April-2025	1.3	Document update: Replaced opening and closing XML tag in /ValidateOTP request from <REQ_ROOT> to <CKYC_DOWNLOAD_REQUEST>
24-April-2025	1.3	Document update: Additional fields in API response for Residential Status and Foreign National ID
15-July-2025	1.3	Document Update – Addition of note to section 2.1.1 Addition of steps for Upload Public Key menu Additional authentication factor for Legal Entity KYC record download
21-Aug-2025	1.3	Document update: Addition of Differently Abled fields in response to section 1.3.2 Addition of Differently Abled fields in response to section 1.3.4 Addition of Differently Abled fields in response to section 2.1.2

Non-Confidential

1.1 Introduction

This web service is used to download the KYC data of an individual using CKYC number or newly introduced CKYC Alphanumeric Reference ID and date of birth. This is applicable for registered reporting entities (REs). Both CERSAI and the reporting entity should share their public key and IP address while registering for this service. After registration RE should upload their public key and provide IP address through Upload Public Key interface in CKYC application that can be accessed by Institution admins. The following table provides details on CKYC download-Interface Properties:

PROPERTY	VALUE
Test Bed URL	https://testbed.ckycindia.in/Search/ckycverificationservice/download https://testbed.ckycindia.in/Search/ckycverificationservice/ValidateOTP
Live URL	https://www.ckycindia.in/Search/ckycverificationservice/download https://www.ckycindia.in/Search/ckycverificationservice/ValidateOTP
Request Type	Application/XML
Response Type	Application/XML
Request Digital Signed	Yes

Non-Confidential

KYC download process for Individual KYC records through API

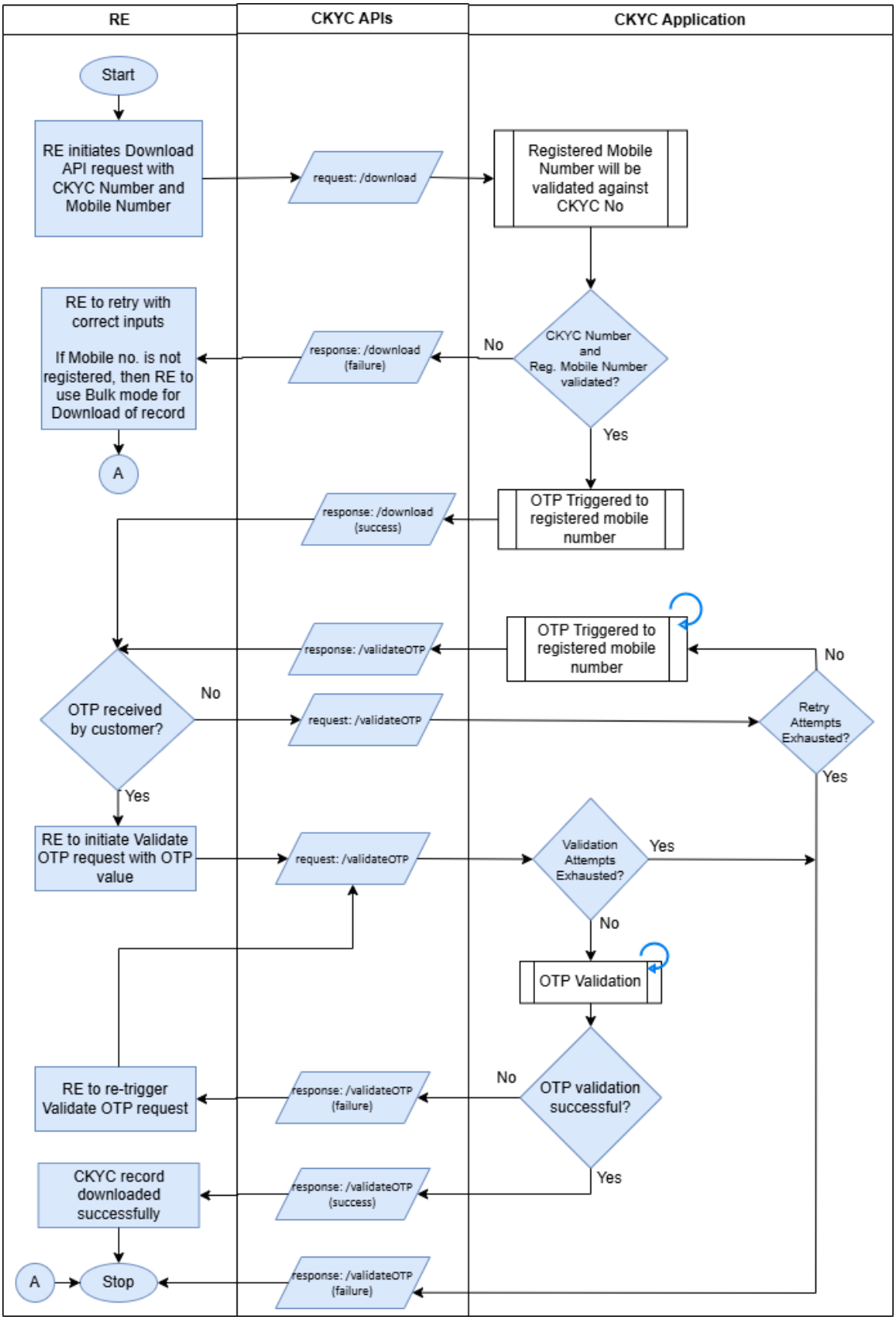

Non-Confidential

1.2 Request

Requests should be digitally signed using RE's Private Key (from a Class II or III Digital Signature in the name of the RE) and the corresponding public key should be shared with CERSAI at the time of registering for this service. The RE should upload their public key in .cer format on the web application - post login, the institutional admin can use the "Upload public Key" option under User management for this. Personal Identity Data (PID) should be encrypted using session key and session key should be encrypted using public key provided by CERSAI so it can be decrypted only with CERSAI's private key. The encrypted PID and session key should be encoded to Base64 string. Users can follow the steps below for encryption.

1.2.1 Client side: -

- Generate a random 256-bit session key.
- Encrypt PID and timestamp using this session key by AES algorithm.
- Encode the encrypted PID to Base64 string
- Encrypt the session key using public key provided by CERSAI using RSA algorithm.
- Encode the encrypted session key to Base64 string
- Add this encrypted and encoded session key in request xml.
- Sign entire request using RE's private key.

Note:

1) Currently only TLS v1.3 is supported
2) For V1.3, request should be encrypted with RSA/NONE/OAEPWithSHA256AndMGF1Padding algorithm and xml request should be signed with SHA256 algorithm.

1.2.2 Request format: -

Request format shall be the same for Individual and Legal KYC records.

API version 1.3 is applicable for both Individual records and Legal records, however OTP based validation is only applicable for Individual records.

PID data in the CKYC download request consists of CKYC_NO / CKYC reference ID, DATE_TIME, AUTH_FACTOR_TYPE and AUTH_FACTOR. We have 3 types of AUTH_FACTOR_TYPE and AUTH_FACTOR as below. Per download request, RE may use any one of the AUTH_FACTOR_TYPE and AUTH_FACTOR.

1. If "AUTH_FACTOR_TYPE" is 01 then DOI is required in "AUTH_FACTOR" (in dd-mm-yyyy Format). This may be used for download of legal entities records only.
2. If "AUTH_FACTOR_TYPE" is 03 then Mobile No. is required in "AUTH_FACTOR" (in 10 digits). This may be used for download of Individual records only.

Non-Confidential

Request For API Download:

```
<?xml version="1.0" encoding="UTF-8"?>
<CKYC_DOWNLOAD_REQUEST>
<HEADER>
<FI_CODE></FI_CODE>
<REQUEST_ID></REQUEST_ID>
<VERSION>1.3</VERSION>
</HEADER>
<CKYC_INQ>
<SESSION_KEY></SESSION_KEY>
<PID></PID>
</CKYC_INQ>
<Signature></Signature>
</CKYC_DOWNLOAD_REQUEST>
```

PID Data in Request:

```
<?xml version="1.0" encoding="UTF-8" standalone="yes"?>
<PID_DATA>
<DATE_TIME></DATE_TIME>
<CKYC_NO ></CKYC_NO >
<AUTH_FACTOR_TYPE></AUTH_FACTOR_TYPE>
<AUTH_FACTOR></AUTH_FACTOR>
</PID_DATA>
```

Here, CKYC number or CKYC reference id will be given in <CKYC_NO ></CKYC_NO > tag.

V1.3 Response from the first Endpoint (/download)

1. If the CKYC number and auth factor provided by the RE matches with CKYC record, then CKYC API will trigger an OTP to the registered mobile number of the CKYC record and then the RE will get the below response.

```
<HEADER>
    <FI_CODE> </FI_CODE>
    <REQUEST_ID></REQUEST_ID>
    <VERSION></VERSION>
</HEADER>
<CKYC_INQ>
  <ERROR> OTP has been sent to the registered mobile number XXXXXX6045</ERROR>
</CKYC_INQ>
```


Non-Confidential

2. If the CKYC number and auth factor provided by the RE do not match with CKYC record, then then CKYC API will provide the error response like below.

```
<HEADER>
        <FI_CODE> </FI_CODE>
        <REQUEST_ID></REQUEST_ID>
        <VERSION></VERSION>
</HEADER>
<CKYC_INQ>
  <ERROR>Download failed. Auth Factor does not match that registered in the KYC record</ERROR>
</CKYC_INQ>
```

3. If the mobile number is not present for the CKYC Record, then the user will get the error response as below

```
<HEADER>
        <FI_CODE> </FI_CODE>
        <REQUEST_ID></REQUEST_ID>
        <VERSION></VERSION>
</HEADER>
<CKYC_INQ>
  <ERROR>Download failed. Mobile number is not registered in the KYC record. Please download using bulk file methods</ERROR>
</CKYC_INQ>
```

V1.3 Request for new end point (/ValidateOTP)

1. After collecting the OTP from the customer, RE must use the new endpoint to trigger the OTP validation process.
2. In the new endpoint the RE's must share the same header which is used for endpoint (/download). CKYC API will validate the OTP shared with the end user and the OTP received from the RE's are same. If OTP Validation is successful, then the RE's will receive the CKYC record in response

Request format

```
<?xml version="1.0" encoding="UTF-8"?>
<CKYC_DOWNLOAD_REQUEST>
        <HEADER>
```


Non-Confidential

```
            <FI_CODE></FI_CODE>
            <REQUEST_ID></REQUEST_ID>
            <VERSION></VERSION>
        </HEADER>
        <CKYC_INQ>
            <SESSION_KEY> </SESSION_KEY>
            <PID>
                <PID_DATA>
                    <DATE_TIME></DATE_TIME>
                    <OTP></OTP>
                    <VALIDATE></VALIDATE>
                </PID_DATA>
    </PID>
  </CKYC_INQ>
</CKYC_DOWNLOAD_REQUEST>
```

Note:

- DATE_TIME - > Will be current date and time.
- OTP -> will accept 6-digit OTP and empty value

To Validate OTP

User will share the 6-digit OTP which is received by the owner of CKYC record

<OTP>123456</OTP>

<VALIDATE>Y</VALIDATE>

If users provide the 6-digit OTP in OTP tag and Y in Validate tag CKYC API will validate the OTP and provide the response accordingly. Only 3 invalid attempts will be permitted.

To Resend OTP

If empty value is provided in the OTP tag and Y in validate tag, then CKYC system will retrigger OTP provided the number of attempts is not exhausted (3 attempts).

<OTP></OTP>

<VALIDATE>Y</VALIDATE>

Non-Confidential

Resend OTP option will be enabled only post 90 seconds. If RE tries to resend OTP before 90 seconds, then the RE will get the error message “Resend OTP will be enabled after 90s from first request”

1.3 Response

Response should be digitally signed using CERSAI’s Private Key and its public key will be available to REs. Personal Identity Data (PID) should be encrypted using session key and Session key should be encrypted using public key provided by RE so it can be decrypted only with RE’s private key. The encrypted PID and session key should be encoded to Base64 string. Images will be sent as a Base64 encrypted string. Users can follow the below steps for encryption.

1.3.1 Client side: -

- Verify signature using CERSAI’s public key.
- Parse key parameter from request message.
- Decode the session key from Base64 string.
- Decrypt the above key using RE’s private key with RSA algorithm so we will get session key.
- Decode the PID from Base64 string.
- Decrypt data using session key with AES algorithm.

For V1.3, requests should be decrypted with RSA/NONE/OAEPWithSHA256AndMGF1Padding algorithm.

1.3.2 Response Format for Individual: -

```
<?xml version="1.0" encoding="UTF-8"?>
<CKYC_DOWNLOAD_RESPONSE>
    <HEADER>
        <FI_CODE></FI_CODE>
        <REQUEST_ID></REQUEST_ID>
        <REQ_DATE></REQ_DATE>
        <VERSION></VERSION>
    </HEADER>
    <CKYC_INQ>
```


Non-Confidential

```
<SESSION_KEY> </SESSION_KEY>
<PID>
    <PID_DATA>
     <RECORD_COUNT_DETAILS>
        <DOWNLOAD_COUNT></DOWNLOAD_COUNT>
        <UPDATE_COUNT></UPDATE_COUNT>
      </RECORD_COUNT_DETAILS>
         <PERSONAL_DETAILS>
            <CONSTI_TYPE></CONSTI_TYPE>
            <ACC_TYPE></ACC_TYPE>
            <CKYC_NO></CKYC_NO>
          <CKYC_REFERENCE_ID>< CKYC_REFERENCE_ID >
            <PREFIX></PREFIX>
            <FNAME></FNAME>
            <MNAME></MNAME>
            <LNAME></LNAME>
            <FULLNAME></FULLNAME>
            <MAIDEN_PREFIX></MAIDEN_PREFIX>
            <MAIDEN_FNAME></MAIDEN_FNAME>
            <MAIDEN_MNAME></MAIDEN_MNAME>
            <MAIDEN_LNAME></MAIDEN_LNAME>
            <MAIDEN_FULLNAME></MAIDEN_FULLNAME>
            <FATHERSPOUSE_FLAG></FATHERSPOUSE_FLAG>
            <FATHER_PREFIX></FATHER_PREFIX>
            <FATHER_FNAME></FATHER_FNAME>
            <FATHER_MNAME></FATHER_MNAME>
            <FATHER_LNAME></FATHER_LNAME>
            <FATHER_FULLNAME></FATHER_FULLNAME>
            <MOTHER_PREFIX></MOTHER_PREFIX>
```


Non-Confidential

<MOTHER_FNAME></MOTHER_FNAME>

<MOTHER_MNAME></MOTHER_MNAME>

<MOTHER_LNAME></MOTHER_LNAME>

<MOTHER_FULLNAME></MOTHER_FULLNAME>

<GENDER></GENDER>

<DOB></DOB>

<PAN></PAN>

<FORM_SIXTY></FORM_SIXTY>

<DIS_FLAG></DIS_FLAG>

<DIS_TYPE></DIS_TYPE>

<DIS_PERCENT></DIS_PERCENT>

<DIS_UDID_NUMBER> </DIS_UDID_NUMBER>

<RESI_STATUS></RESI_STATUS>

<PERM_LINE1></PERM_LINE1>

<PERM_LINE2></PERM_LINE2>

<PERM_LINE3></PERM_LINE3>

<PERM_CITY></PERM_CITY>

<PERM_DIST></PERM_DIST>

<PERM_STATE></PERM_STATE>

<PERM_COUNTRY></PERM_COUNTRY>

<PERM_PIN></PERM_PIN>

<PERM_POA></PERM_POA>

<PERM_CORRES_SAMEFLAG></PERM_CORRES_SAMEFLAG>

<CORRES_LINE1></CORRES_LINE1>

<CORRES_LINE2></CORRES_LINE2>

<CORRES_LINE3></CORRES_LINE3>

<CORRES_CITY></CORRES_CITY>

<CORRES_DIST></CORRES_DIST>

Non-Confidential

```
        <CORRES_STATE></CORRES_STATE>
        <CORRES_COUNTRY></CORRES_COUNTRY>
        <CORRES_PIN></CORRES_PIN>
        <CORRES_POA></CORRES_POA>
        <RESI_STD_CODE></RESI_STD_CODE>
        <RESI_TEL_NUM></RESI_TEL_NUM>
        <OFF_STD_CODE></OFF_STD_CODE>
        <OFF_TEL_NUM></OFF_TEL_NUM>
        <MOB_CODE></MOB_CODE>
        <MOB_NUM></MOB_NUM>
        <EMAIL></EMAIL>
        <REMARKS></REMARKS>
        <DEC_DATE></DEC_DATE>
        <DEC_PLACE></DEC_PLACE>
        <KYC_DATE></KYC_DATE>
        <DOC_SUB></DOC_SUB>
        <KYC_NAME></KYC_NAME>
        <KYC_DESIGNATION></KYC_DESIGNATION>
        <KYC_BRANCH></KYC_BRANCH>
        <KYC_EMPCODE></KYC_EMPCODE>
        <ORG_NAME></ORG_NAME>
        <ORG_CODE></ORG_CODE>
        <NUM_IDENTITY></NUM_IDENTITY>
        <NUM_RELATED></NUM_RELATED>
        <NUM_IMAGES></NUM_IMAGES>
    </PERSONAL_DETAILS>

    <IDENTITY_DETAILS>
        <IDENTITY>
```


Non-Confidential

```
                <SEQUENCE_NO>1</SEQUENCE_NO>
                <IDENT_TYPE></IDENT_TYPE>
                <IDENT_NUM></IDENT_NUM>
                <IDVER_STATUS></IDVER_STATUS>
            </IDENTITY>
            <IDENTITY>
                <SEQUENCE_NO>2</SEQUENCE_NO>
                <IDENT_TYPE></IDENT_TYPE>
                <IDENT_NUM></IDENT_NUM>
                <IDVER_STATUS></IDVER_STATUS>
            </IDENTITY>
        </IDENTITY_DETAILS>

        <RELATED_PERSON_DETAILS>
            <RELATED_PERSON>
                <SEQUENCE_NO></SEQUENCE_NO>
                <REL_TYPE></REL_TYPE>
                <ADD_DEL_FLAG></ADD_DEL_FLAG>
                <CKYC_NO></CKYC_NO>
                <PREFIX></PREFIX>
                <FNAME></FNAME>
                <MNAME></MNAME>
                <LNAME></LNAME>
                <MAIDEN_PREFIX></MAIDEN_PREFIX>
                <MAIDEN_FNAME></MAIDEN_FNAME>
                <MAIDEN_MNAME></MAIDEN_MNAME>
                <MAIDEN_LNAME></MAIDEN_LNAME>

<FATHERSPOUSE_FLAG></FATHERSPOUSE_FLAG>
```


Non-Confidential

<FATHER_PREFIX></FATHER_PREFIX>

<FATHER_FNAME></FATHER_FNAME>

<FATHER_MNAME></FATHER_MNAME>

<FATHER_LNAME></FATHER_LNAME>

<MOTHER_PREFIX></MOTHER_PREFIX>

<MOTHER_FNAME></MOTHER_FNAME>

<MOTHER_MNAME></MOTHER_MNAME>

<MOTHER_LNAME></MOTHER_LNAME>

<DOB></DOB>

<GENDER></GENDER>

<PAN></PAN>

<FORM_SIXTY></FORM_SIXTY>

<RESI_STATUS></RESI_STATUS>

<ADD_LINE1></ADD_LINE1>

<ADD_LINE2></ADD_LINE2>

<ADD_LINE3></ADD_LINE3>

<ADD_CITY></ADD_CITY>

<ADD_DIST></ADD_DIST>

<ADD_STATE></ADD_STATE>

<ADD_COUNTRY></ADD_COUNTRY>

<ADD_PIN></ADD_PIN>

<PERM_POI_TYPE></PERM_POI_TYPE>

<SAME_AS_PERM_FLAG></ SAME_AS_PERM_FLAG>

<CORRES_ADD_LINE1></CORRES_ADD_LINE1>

<CORRES_ADD_LINE2></CORRES_ADD_LINE2>

<CORRES_ADD_LINE3></CORRES_ADD_LINE3>

<CORRES_ADD_CITY></CORRES_ADD_CITY>

<CORRES_ADD_DIST></CORRES_ADD_DIST>

Non-Confidential

<CORRES_ADD_STATE></CORRES_ADD_STATE>

<CORRES_ADD_COUNTRY>

</CORRES_ADD_COUNTRY>

<CORRES_ADD_PIN></CORRES_ADD_PIN>

<CORRES_POI_TYPE></CORRES_POI_TYPE>

<RESI_STD_CODE></RESI_STD_CODE>

<RESI_TEL_NUM></RESI_TEL_NUM>

<OFF_STD_CODE></OFF_STD_CODE>

<OFF_TEL_NUM></OFF_TEL_NUM>

<MOB_CODE></MOB_CODE>

<MOB_NUM></MOB_NUM>

<EMAIL></EMAIL>

<REMARKS></REMARKS>

<PHOTO_TYPE></PHOTO_TYPE>

<PHOTO_DATA></PHOTO_DATA>

<PERM_POI_IMAGE_TYPE>

</PERM_POI_IMAGE_TYPE>

<PERM_POI_DATA></PERM_POI_DATA>

<CORRES_POI_IMAGE_TYPE>

</CORRES_POI_IMAGE_TYPE>

<CORRES_POI_DATA></CORRES_POI_DATA>

<PROOF_OF_POSSESSION_OF_AADHAAR>

</PROOF_OF_POSSESSION_OF_AADHAAR >

<VOTERID></VOTERID>

<NREGA></NREGA>

<PASSPORT></PASSPORT>

< FOREIGN_NATIONAL_ID></FOREIGN_NATIONAL_ID>

Non-Confidential

```
        <DRIVING_LICENCE></DRIVING_LICENCE>

        <NATIONAL_POPULATION_REG_LETTER>
        </NATIONAL_POPULATION_REG_LETTER
        <OFFLINE_VERIFICATION_AADHAAR>
        </OFFLINE_VERIFICATION_AADHAAR>
        <E_KYC_AUTHENTICATION>
        </E_KYC_AUTHENTICATION>
        <DEC_DATE></DEC_DATE>
        <DEC_PLACE></DEC_PLACE>
        <KYC_DATE></KYC_DATE>
        <DOC_SUB></DOC_SUB>
        <KYC_NAME></KYC_NAME>
        <KYC_DESIGNATION></KYC_DESIGNATION>
        <KYC_BRANCH></KYC_BRANCH>
        <KYC_EMPCODE></KYC_EMPCODE>
        <ORG_NAME></ORG_NAME>
        <ORG_CODE></ORG_CODE>
    </RELATED_PERSON>

    <RELATED_PERSON>
        <SEQUENCE_NO></SEQUENCE_NO>
        <REL_TYPE></REL_TYPE>
        <ADD_DEL_FLAG></ADD_DEL_FLAG>
        <CKYC_NO></CKYC_NO>
        <PREFIX></PREFIX>
        <FNAME></FNAME>
        <MNAME></MNAME>
        <LNAME></LNAME>
```


Non-Confidential

<MAIDEN_PREFIX></MAIDEN_PREFIX>

<MAIDEN_FNAME></MAIDEN_FNAME>

<MAIDEN_MNAME></MAIDEN_MNAME>

<MAIDEN_LNAME></MAIDEN_LNAME>

<FATHERSPOUSE_FLAG></FATHERSPOUSE_FLAG>

<FATHER_PREFIX></FATHER_PREFIX>

<FATHER_FNAME></FATHER_FNAME>

<FATHER_MNAME></FATHER_MNAME>

<FATHER_LNAME></FATHER_LNAME>

<MOTHER_PREFIX></MOTHER_PREFIX>

<MOTHER_FNAME></MOTHER_FNAME>

<MOTHER_MNAME></MOTHER_MNAME>

<MOTHER_LNAME></MOTHER_LNAME>

<DOB></DOB>

<GENDER></GENDER>

<PAN></PAN>

<FORM_SIXTY></FORM_SIXTY>

<RESI_STATUS></RESI_STATUS>

<ADD_LINE1></ADD_LINE1>

<ADD_LINE2></ADD_LINE2>

<ADD_LINE3></ADD_LINE3>

<ADD_CITY></ADD_CITY>

<ADD_DIST></ADD_DIST>

<ADD_STATE></ADD_STATE>

<ADD_COUNTRY></ADD_COUNTRY>

<ADD_PIN></ADD_PIN>

<PERM_POI_TYPE></PERM_POI_TYPE>

<SAME_AS_PERM_FLAG></ SAME_AS_PERM_FLAG>

Non-Confidential

<CORRES_ADD_LINE1></CORRES_ADD_LINE1>

<CORRES_ADD_LINE2></CORRES_ADD_LINE2>

<CORRES_ADD_LINE3></CORRES_ADD_LINE3>

<CORRES_ADD_CITY></CORRES_ADD_CITY>

<CORRES_ADD_DIST></CORRES_ADD_DIST>

<CORRES_ADD_STATE></CORRES_ADD_STATE>

<CORRES_ADD_COUNTRY>

</CORRES_ADD_COUNTRY>

<CORRES_ADD_PIN></CORRES_ADD_PIN>

<CORRES_POI_TYPE></CORRES_POI_TYPE>

<RESI_STD_CODE></RESI_STD_CODE>

<RESI_TEL_NUM></RESI_TEL_NUM>

<OFF_STD_CODE></OFF_STD_CODE>

<OFF_TEL_NUM></OFF_TEL_NUM>

<MOB_CODE></MOB_CODE>

<MOB_NUM></MOB_NUM>

<EMAIL></EMAIL>

<REMARKS></REMARKS>

<PHOTO_TYPE></PHOTO_TYPE>

<PHOTO_DATA></PHOTO_DATA>

<PERM_POI_IMAGE_TYPE>

</PERM_POI_IMAGE_TYPE>

<PERM_POI_DATA></PERM_POI_DATA>

<CORRES_POI_IMAGE_TYPE>

</CORRES_POI_IMAGE_TYPE>

<CORRES_POI_DATA></CORRES_POI_DATA>

<PROOF_OF_POSSESSION_OF_AADHAAR>

</PROOF_OF_POSSESSION_OF_AADHAAR >

Non-Confidential

```
                <VOTERID></VOTERID>
                <NREGA></NREGA>
                <PASSPORT></PASSPORT>
            < FOREIGN_NATIONAL_ID></FOREIGN_NATIONAL_ID>
                <DRIVING_LICENCE></DRIVING_LICENCE>
                <NATIONAL_POPULATION_REG_LETTER>
                </NATIONAL_POPULATION_REG_LETTER
                <OFFLINE_VERIFICATION_AADHAAR>
                </OFFLINE_VERIFICATION_AADHAAR>
                <E_KYC_AUTHENTICATION>
                </E_KYC_AUTHENTICATION>
                <DEC_DATE></DEC_DATE>
                <DEC_PLACE></DEC_PLACE>
                <KYC_DATE></KYC_DATE>
                <DOC_SUB></DOC_SUB>
                <KYC_NAME></KYC_NAME>
                <KYC_DESIGNATION></KYC_DESIGNATION>
                <KYC_BRANCH></KYC_BRANCH>
                <KYC_EMPCODE></KYC_EMPCODE>
                <ORG_NAME></ORG_NAME>
                <ORG_CODE></ORG_CODE>
            </RELATED_PERSON>
        </RELATED_PERSON_DETAILS>

        <IMAGE_DETAILS>
            <IMAGE>
                <SEQUENCE_NO></SEQUENCE_NO
                <IMAGE_TYPE></IMAGE_TYPE>
                <IMAGE_CODE></IMAGE_CODE>
```


Non-Confidential

```
                    <GLOBAL_FLAG></GLOBAL_FLAG>
                    <BRANCH_CODE></BRANCH_CODE>
                    <IMAGE_DATA></IMAGE_DATA>
                </IMAGE>
                <IMAGE>
            <SEQUENCE_NO></SEQUENCE_NO
                    <IMAGE_TYPE></IMAGE_TYPE>
                    <IMAGE_CODE></IMAGE_CODE>
                    <GLOBAL_FLAG></GLOBAL_FLAG>
                    <BRANCH_CODE></BRANCH_CODE>
                    <IMAGE_DATA></IMAGE_DATA>
                </IMAGE>
            </IMAGE_DETAILS>
        </PID_DATA>
    </PID>
    <ERROR></ERROR>
  </CKYC_INQ>
</CKYC_DOWNLOAD_RESPONSE>
```


2.3.3 Response Format failure cases V1.3: -

If OTP validation fails, then RE's will get the below response.


```
<HEADER>
    <FI_CODE> </FI_CODE>
        <REQUEST_ID></REQUEST_ID>
         <VERSION></VERSION>
  </HEADER>
  <CKYC_INQ>
    <ERROR> Invalid OTP entered. Remaining attempts: <count> </ERROR>
  </CKYC_INQ>
```


If RE's provided with the resend OTP option, then RE's will get the response below.

Non-Confidential

```
<HEADER>
    <FI_CODE> </FI_CODE>
        <REQUEST_ID></REQUEST_ID>
         <VERSION></VERSION>
  </HEADER>
  <CKYC_INQ>
    <ERROR> OTP re-sent successfully to registered Mobile number
<masked_Registered_Mobile_number>. Remaining attempts= <Count></ERROR>
  </CKYC_INQ>
```


If RE sends the resend OTP option, before 90 sec of the first attempt.


```
<HEADER>
    <FI_CODE> </FI_CODE>
        <REQUEST_ID></REQUEST_ID>
         <VERSION></VERSION>
  </HEADER>
  <CKYC_INQ>
    <ERROR> Resend OTP will be enabled after 90s from first request </ERROR>
  </CKYC_INQ>
```


In resend OTP option, if the OTP is validated successfully then the user will get the success response as below

User will get success response as per the format provided in **1.3.2 Response Format for Individual**

If the RE's has exceeded the max attempts of resend OTP


```
<HEADER>
    <FI_CODE> </FI_CODE>
        <REQUEST_ID></REQUEST_ID>
         <VERSION></VERSION>
  </HEADER>
  <CKYC_INQ>
    <ERROR> Download failed. Number of attempts to resend OTP exceeded
<limit></ERROR>
  </CKYC_INQ>
```


Non-Confidential

If OTP validation fails and number of attempts also exceed then user will get the below response


```
<HEADER>
    <FI_CODE> </FI_CODE>
        <REQUEST_ID></REQUEST_ID>
         <VERSION></VERSION>
  </HEADER>
  <CKYC_INQ>
    <ERROR>Download failed as OTP validation was unsuccessful</ERROR>
  </CKYC_INQ>
```


1.3.4 Response Format for Legal Entity: -


```
?xml version="1.0" encoding="UTF-8"?>

<CKYC_DOWNLOAD_RESPONSE>
        <HEADER>
                <FI_CODE></FI_CODE>
                <REQUEST_ID></REQUEST_ID>
                <REQ_DATE></REQ_DATE>
                <VERSION></VERSION>
        </HEADER>
        <CKYC_INQ>
                <SESSION_KEY> </SESSION_KEY>
                <PID>
                        <PID_DATA>
                        <RECORD_COUNT_DETAILS>
                                <DOWNLOAD_COUNT></DOWNLOAD_COUNT>
                                <UPDATE_COUNT></UPDATE_COUNT>
                         </RECORD_COUNT_DETAILS>
                                <PERSONAL_DETAILS>
```

<CONSTI_TYPE></CONSTI_TYPE>

<CONSTI_TYPE_OTHERS></CONSTI_TYPE_OTHERS>

<CKYC_NO></CKYC_NO>

<CKYC_REFERENCE_ID></CKYC_REFERENCE_ID>

<FULLNAME></FULLNAME>

<DOB></DOB>

<PLACE_INC></PLACE_INC>

<DATE_COMM_BUS></DATE_COMM_BUS>

<COUN_INC></COUN_INC>

< TIN_GST></TIN_GST>

<TIN_COUN></TIN_COUN>

<PAN></PAN>

or

<FORM_SIXTY></FORM_SIXTY>

<PERM_LINE1></PERM_LINE1>

<PERM_LINE2></PERM_LINE2>

<PERM_LINE3></PERM_LINE3>

<PERM_CITY></PERM_CITY>

<PERM_DIST></PERM_DIST>

<PERM_STATE></PERM_STATE>

<PERM_COUNTRY></PERM_COUNTRY>

<PERM_PIN></PERM_PIN>

<PERM_POA></PERM_POA>

<PERM_POAOTHERS></ >

<PERM_CORRES_SAMEFLAG></PERM_CORRES_SAMEFLAG>

<CORRES_LINE1></CORRES_LINE1>

<CORRES_LINE2></CORRES_LINE2>

<CORRES_LINE3></CORRES_LINE3>

<CORRES_CITY></CORRES_CITY>

Non-Confidential

<CORRES_DIST></CORRES_DIST>

<CORRES_STATE></CORRES_STATE>

<CORRES_COUNTRY></CORRES_COUNTRY>

<CORRES_PIN></CORRES_PIN>

<CORRES_POA></CORRES_POA>

<PROOF_ADDRESS></PROOF_ADDRESS>

<RESI_STD_CODE></RESI_STD_CODE>

<RESI_TEL_NUM</RESI_TEL_NUM>

<OFF_STD_CODE></OFF_STD_CODE>

<OFF_TEL_NUM></OFF_TEL_NUM>

<FAX_CODE></FAX_CODE>

<FAX_NO></FAX_NO>

<MOB_CODE1></MOB_CODE1>

<MOB_NUM1></MOB_NUM1>

<MOB_CODE2></MOB_CODE2>

<MOB_NUM2></MOB_NUM2>

<EMAIL></EMAIL>

<EMAIL2></EMAIL2>

<REMARKS></REMARKS>

<DEC_DATE></DEC_DATE>

<DEC_PLACE></DEC_PLACE>

<KYC_DATE></KYC_DATE>

<DOC_SUB></DOC_SUB>

<IPV_FLAG></IPV_FLAG>

<KYC_NAME></KYC_NAME>

<KYC_DESIGNATION></KYC_DESIGNATION>

<KYC_BRANCH></KYC_BRANCH>

<KYC_EMPCODE></KYC_EMPCODE>

<ORG_NAME></ORG_NAME>

Non-Confidential

<ORG_CODE></ORG_CODE>

<NUM_IDENTITY></NUM_IDENTITY>

<NUM_RELATED></NUM_RELATED>

<NUM_IMAGES></NUM_IMAGES>

</PERSONAL_DETAILS>

<IDENTITY_DETAILS>

<IDENTITY>

<SEQUENCE_NO></SEQUENCE_NO>

<IDENT_TYPE></IDENT_TYPE>

<IDENT_NUM></IDENT_NUM>

</IDENTITY>

</IDENTITY_DETAILS>

<RELATED_PERSON_DETAILS>

<RELATED_PERSON>

<SEQUENCE_NO></SEQUENCE_NO>

<REL_TYPE></REL_TYPE>

<ADD_DEL_FLAG></ADD_DEL_FLAG>

<CKYC_NO></CKYC_NO>

<PREFIX></PREFIX>

<FNAME></FNAME>

<MNAME></MNAME>

<LNAME></LNAME>

<MAIDEN_PREFIX></MAIDEN_PREFIX>

<MAIDEN_FNAME></MAIDEN_FNAME>

<MAIDEN_MNAME></MAIDEN_MNAME>

<MAIDEN_LNAME></MAIDEN_LNAME>

<FATHERSPOUSE_FLAG></FATHERSPOUSE_FLAG>

<FATHER_PREFIX></FATHER_PREFIX>

Non-Confidential

<FATHER_FNAME></FATHER_FNAME>

<FATHER_MNAME></FATHER_MNAME>

<FATHER_LNAME></FATHER_LNAME>

<MOTHER_PREFIX></MOTHER_PREFIX>

<MOTHER_FNAME>

</MOTHER_FNAME>

<MOTHER_MNAME></MOTHER_MNAME>

<MOTHER_LNAME></MOTHER_LNAME>

<DOB></DOB>

<GENDER></GENDER>

<NATIONALITY></NATIONALITY>

<PAN></PAN> or

<FORM_SIXTY></FORM_SIXTY>

<DIS_FLAG></DIS_FLAG>

<DIS_TYPE></DIS_TYPE>

<DIS_PERCENT></DIS_PERCENT>

<DIS_UDID_NUMBER></DIS_UDID_NUMBER>

<RESI_STATUS></RESI_STATUS>

<ADD_LINE1></ADD_LINE1>

<ADD_LINE2></ADD_LINE2>

<ADD_LINE3></ADD_LINE3>

<ADD_CITY></ADD_CITY>

<ADD_DISTRICT></ADD_DISTRICT>

<ADD_STATE></ADD_STATE>

<ADD_COUNTRY></ADD_COUNTRY>

<ADD_PIN></ADD_PIN>

<PERM_POI_TYPE></PERM_POI_TYPE>

<SAME_AS_PERM_FLAG></SAME_AS_PERM_FLAG>

<CORRES_ADD_LINE1></CORRES_ADD_LINE1>

Non-Confidential

<CORRES_ADD_LINE2></CORRES_ADD_LINE2>

<CORRES_ADD_LINE3></CORRES_ADD_LINE3>

<CORRES_ADD_CITY></CORRES_ADD_CITY>

<CORRES_ADD_DISTRICT></CORRES_ADD_DISTRICT>

<CORRES_ADD_STATE></CORRES_ADD_STATE>

<CORRES_ADD_COUNTRY>

</CORRES_ADD_COUNTRY>

<CORRES_ADD_PIN></CORRES_ADD_PIN>

<CORRES_POI_TYPE></CORRES_POI_TYPE>

<RESI_STD_CODE></RESI_STD_CODE>

<RESI_TEL_NUM></RESI_TEL_NUM>

<OFF_STD_CODE></OFF_STD_CODE>

<OFF_TEL_NUM></OFF_TEL_NUM>

<MOB_CODE></MOB_CODE>

<MOB_NUM></MOB_NUM>

<EMAIL></EMAIL>

<REMARKS></REMARKS>

<PHOTO_TYPE></PHOTO_TYPE>

<PHOTO_DATA></PHOTO_DATA> <PERM_POI_IMAGE_TYPE>

</PERM_POI_IMAGE_TYPE>

<PERM_POI_DATA></PERM_POI_DATA>

<CORRES_POI_IMAGE_TYPE>

</CORRES_POI_IMAGE_TYPE>

<CORRES_POI_DATA></CORRES_POI_DATA>

<PROOF_OF_POSSESSION_OF_AADHAAR>

Non-Confidential

</PROOF_OF_POSSESSION_OF_AADHAAR >

<VOTERID></VOTERID>

<NREGA></NREGA>

<PASSPORT></PASSPORT>
< FOREIGN_NATIONAL_ID></FOREIGN_NATIONAL_ID>

<DRIVING_LICENCE></DRIVING_LICENCE>

<NATIONAL_POPULATION_REG_LETTER>

</NATIONAL_POPULATION_REG_LETTER>

<OFFLINE_VERIFICATION_AADHAAR>

</OFFLINE_VERIFICATION_AADHAAR>

<E_KYC_AUTHENTICATION>

</E_KYC_AUTHENTICATION>
<DEC_DATE></DEC_DATE>

<DEC_PLACE></DEC_PLACE>

<KYC_DATE></KYC_DATE>

<DOC_SUB></DOC_SUB>

<KYC_NAME></KYC_NAME>

<KYC_DESIGNATION></KYC_DESIGNATION>

<KYC_BRANCH></KYC_BRANCH>

<KYC_EMPCODE></KYC_EMPCODE>

<ORG_NAME></ORG_NAME>

<ORG_CODE></ORG_CODE>

<DIN></DIN>

<REL_TYPE_OTHERS></REL_TYPE_OTHERS>

</RELATED_PERSON>

</RELATED_PERSON_DETAILS>

Non-Confidential

```
<IMAGE_DETAILS>
<IMAGE>
<SEQUENCE_NO></SEQUENCE_NO>
<IMAGE_TYPE></IMAGE_TYPE>
<IMAGE_CODE></IMAGE_CODE>
<IMAGE_DATA></IMAGE_DATA>
</IMAGE>
</IMAGE_DETAILS>
</PID_DATA
</PID>
<ERROR></ERROR>
</CKYC_INQ>
</CKYC_DOWNLOAD_RESPONSE>
```


2.1 Web Services Details

2.1.1 Request Parameters

The following table provides details on CKYC Download-Request Parameters:

CKYC Download-Request Parameters Field Name	Description	Mandatory
FI_CODE	FI code provided by CKYC	Yes
DATE	Current date (dd-MM-yyyy HH:mm:ss)	Yes
VERSION	1.3	Yes
CKYC_NO	14-digit CKYC Number/14-digit Alphanumeric Reference ID	Yes
AUTH_FACTOR_TYPE	For Individual Records: '03' - Mobile Number For Legal Entity Records: ''01' - Date of Incorporation '03' - Mobile 1 / Mobile 2 (wef 31 July 2025) '04' - Email 1 / Email 2 (wef 31 July 2025)	Yes

Non-Confidential

	'05' - Pin code (registered or local) (wef 31 July 2025)	
AUTH_FACTOR	For Individual Records: if authentication factor is '03' - Mobile number (Only 10-digit mobile numbers) For Legal Entity Records: if authentication factor is '01' - 'DD-MM-YYYY' if '03' - Mobile number (Only 10-digit mobile numbers) if '04' - Email ID (wef 31 July 2025) if '05' - Pincode (permanent or correspondence) (wef 31 July 2025)	Yes
REQUEST_ID	Should be unique throughout the day for an FI.	Yes

Note:

The prefix must not be included when provided the CKYC number/ CKYC reference ID in the "CKYC_NO" tag. In the download request only the 14-digit CKYC number or CKYC reference ID must be provided.

i. Format of CKYC Number/Identifier - (prefix)NNNNNNNNNNNNNN
   - where N is a numeric value
   - where the first digit between 1 to 6 denotes the KYC customer type is "Individual"
   - where the first digit between 7 to 9 denotes the KYC customer type is "Legal entity"

ii. Format of CKYC Reference ID - (prefix)INAAAANNNNNNNN
   - where A is an alphabet and N is a numeric value

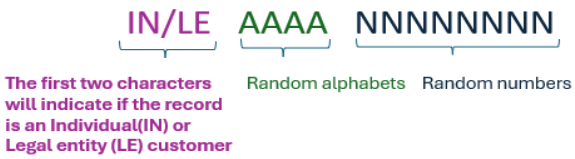

iii. Prefix values indicate the account type of the KYC record. The values provided will be as follows:

Prefix	Account type
S	Small Account
L	Simplified Account
O	OTP based eKYC Accounts
M	Minor Accounts

Non-Confidential

2.1.2 Response Parameters for Individual:

The following table provides details on CKYC Download -Response Parameters:

S.No	Field	Field Type	Field Length	Mandatory / Optional	Remarks / Details	XML TAG
Record Count Details <RECORD_COUNT_DETAILS>						
1.	Count of download of record in the last 5 years	Number	20	Mandatory	01-Individual	DOWNLOAD_COUNT
2.	Count of update of record in the last 5 years	Number	20	Mandatory	01-Individual	UPDATE_COUNT
Personal Details< Personal _DETAILS>(corresponding to 20 type record in bulk file format, single per KYC record)						
3.	Constitution Type	String	2	Mandatory	01-Individual	CONSTI_TYPE
4.	Account Holder Type	Number	2	Mandatory	01-Normal 02-Small 03-Simplified (for low-risk customers) 04-OTP-Based e-KYC	ACC_TYPE
5.	CKYC no	Number	14	Mandatory		CKYC_NO
6.	CKYC Reference ID	Alphanumeric	14	Mandatory		CKYC_REFERENCE_ID
7.	Applicant Name Prefix	String	5	Mandatory		PREFIX
8.	Applicant First Name	String	50	Mandatory		FNAME
9.	Applicant Middle Name	String	50	Optional		MNAME
10.	Applicant Last Name	String	50	Optional		LNAME

Non-Confidential

S.No	Field	Field Type	Field Length	Mandatory / Optional	Remarks / Details	XML TAG
11.	Applicant Full Name	String	158	Mandatory		FULLNAME
12.	Applicant Maiden Name Prefix	String	5	Optional		MAIDEN_PREFIX
13.	Applicant Maiden First Name	String	50	Optional		MAIDEN_FNAME
14.	Applicant Maiden Middle Name	String	50	Optional		MAIDEN_MNAME
15.	Applicant Maiden Last Name	String	50	Optional		MAIDEN_LNAME
16.	Applicant Maiden Full Name	String	158	Optional		MAIDEN_FULLNAME
17.	Flag indicating Father or Spouse Name	Number	2	Mandatory	''01' - Father Name '02' - Spouse Name	FATHERSPOUSE_FLAG
18.	Applicant Father/Spouse Name Prefix	String	5	Mandatory		FATHER_PREFIX
19.	Father / Spouse First Name	String	50	Mandatory		FATHER_FNAME
20.	Father / Spouse Middle Name	String	50	Optional		FATHER_MNAME
21.	Father / Spouse Last Name	String	50	Optional		FATHER_LNAME

Non-Confidential

S.No	Field	Field Type	Field Length	Mandatory / Optional	Remarks / Details	XML TAG
22.	Father / Spouse Full Name	String	158	Mandatory		FATHER_FULLNAME
23.	Mother's Prefix	String	5	Mandatory		MOTHER_PREFIX
24.	Mother's First Name	String	50	Mandatory		MOTHER_FNAME
25.	Mother's Middle Name	String	50	Optional		MOTHER_MNAME
26.	Mother's Last Name	String	50	Optional		MOTHER_LNAME
27.	Mother's Full Name	String	158	Mandatory		MOTHER_FULLNAME
28.	Gender	String	1	Mandatory	'M' – Male, 'F' – Female, 'T'- Transgender	GENDER
29.	Date of Birth/ Date of Incorporation	Date	10	Mandatory	'DD-MM-YYYY	DOB
30.	PAN	PAN Number	10	PAN or Form 60 is Mandatory		PAN
31.	Form 60 Submitted	String		PAN or Form 60 is Mandatory		FORM_SIXTY
32.	Differently Abled Status	Boolean	1	Mandatory	0 - false 1 - true	DIS_FLAG
33.	Type of Impairment	Number	2	Optional	Refer Type of Impairment in Bulk file format	DIS_TYPE
34.	Percentage of Impairment	Number	3	Optional		DIS_PERCENT
35.	UDID Number	String	20	Optional	UDID number	DIS_UDID_NUMBER
36.	Residential Status	String	2	Mandatory	'01' – Resident Individual	RESI_STATUS

Non-Confidential

S.No	Field	Field Type	Field Length	Mandatory / Optional	Remarks / Details	XML TAG
					‘02’ – Non-Resident Indian ‘03’ - Foreign National '04' - Person of Indian Origin	
37.	Current/ Permanent/ Overseas Address Line 1	String	55	Mandatory		PERM_LINE1
38.	Current/ Permanent/ Overseas Address Line 2	String	55	Optional		PERM_LINE2
39.	Current/ Permanent/ Overseas Address Line 3	String	55	Optional		PERM_LINE3
40.	Current/ Permanent/ Overseas Address - City / Town / Village	String	50	Mandatory		PERM_CITY
41.	Current/ Permanent/ Overseas Address - District	String	50	Mandatory		PERM_DIST
42.	Current/ Permanent/ Overseas Address - State/ U. T	String	2	Mandatory	Refer State Master in Bulk file formats	PERM_STATE

Non-Confidential

S.No	Field	Field Type	Field Length	Mandatory / Optional	Remarks / Details	XML TAG
43.	Current / Permanent / Overseas Address - Country	String	2	Mandatory	Refer ISO 3166 country code in Bulk file formats	PERM_COUNTRY
44.	Current / Permanent / Overseas Address - PIN Code	String	10	Mandatory/Optional	Should be 6 digits if Country selected is 'India' Not mandatory if country is not India	PERM_PIN
45.	Proof of Address submitted for Current/ Permanent/ Overseas Address	String	3	Mandatory	Proof of Address Master	PERM_POA
46.	Flag indicating if Current / Permanent / Overseas Address is same as correspondence/ local Address	String	1	Mandatory	'Y' / 'N'	PERM_CORRES_SAMEFLAG
47.	Correspondence/ Local Address Line 1	String	55	Mandatory/Optional	Mandatory if Flag indicating Current / Permanent / Overseas Address is same as correspondence/ local Address is 'N'	CORRES_LINE1
48.	Correspondence/ Local	String	55	Optional		CORRES_LINE2

Non-Confidential

S.No	Field	Field Type	Field Length	Mandatory / Optional	Remarks / Details	XML TAG
	Address Line 2					
49.	Correspondence/ Local Address Line 3	String	55	Optional		CORRES_LINE3
50.	Correspondence/ Local Address - City / Town / Village	String	50	Mandatory / Optional		CORRES_CITY
51.	Correspondence/ Local Address - District	String	50	Mandatory / Optional		CORRES_DIST
52.	Correspondence/ Local Address – State	String	2	Mandatory / Optional	Refer State Master in Bulk file formats	CORRES_STATE
53.	Correspondence/ Local Address – Country	String	2	Mandatory / Optional	Refer ISO 3166 country code in Bulk file formats	CORRES_COUNTRY
54.	Correspondence/ Local Address - PIN Code	String	10	Mandatory/Optional	Should be 6 digits if Country selected is 'India'	CORRES_PIN
55.	Proof of Address submitted for Current Address	Number	03	Mandatory / Optional		CORRES_POA
56.	Residence Telephone No. (STD Code)	Number	4	Optional		RESI_STD_CODE

Non-Confidential

S.No	Field	Field Type	Field Length	Mandatory / Optional	Remarks / Details	XML TAG
57.	Residence Telephone No.	Number	10	Optional		RESI_TEL_NUM
58.	Office Telephone No. (STD Code)	Number	4	Optional		OFF_STD_CODE
59.	Office Telephone No.	Number	10	Optional		OFF_TEL_NUM
60.	Mobile No. (ISD Code)	Number	3	Optional		MOB_CODE
61.	Mobile No.	Number	20	Optional		MOB_NUM
62.	Email ID	String	100	Optional		EMAIL
63.	Remarks, if any	String	300	Optional		REMARKS
64.	Date of Declaration	Date	10	Mandatory	DD-MM-YYYY	DEC_DATE
65.	Place of Declaration	String	50	Mandatory		DEC_PLACE
66.	KYC Verification Date	Date	10	Mandatory	DD-MM-YYYY	KYC_DATE
67.	Type of Document Submitted	String	2	Mandatory	01- Certified Copies	DOC_SUB
68.	KYC Verification Name	String	150	Mandatory		KYC_NAME
69.	KYC Verification Designation	String	50	Mandatory		KYC_DESIGNATION
70.	KYC Verification Branch	String	50	Mandatory		KYC_BRANCH

Non-Confidential

S.No	Field	Field Type	Field Length	Mandatory / Optional	Remarks / Details	XML TAG
71.	KYC Verification EMP code	String	50	Mandatory		KYC_EMPCODE
72.	Organization Name	String	150	Mandatory		ORG_NAME
73.	Organization Code	String	20	Mandatory		ORG_CODE
74.	Number of Identity Details	Number	2	Mandatory	Number of type(identity) '30' records	NUM_IDENTITY
75.	Number of related persons	Number	2	Mandatory	Number of type '40' records	NUM_RELATED
76.	Number of Images	Number	2	Mandatory	Number of type '70' records	NUM_IMAGES
Identity Details <IDENTITY_DETAILS>(corresponding to 30 type record in bulk file format, Multiple per KYC record)						
77.	Identity sequence number	Number	2	Mandatory		SEQUENCE_NO
78.	Identification type	String	2	Mandatory	Refer identification master in bulk file format	IDENT_TYPE
79.	Identity Number	Number	As per Identity Code master	Mandatory		IDENT_NUM
80.	Identity Verification status	Number	2	Mandatory	01- Yes 02- No	IDVER_STATUS
Related Person Details <RELATED_PERSON_DETAILS>(corresponding to 40 type record in download format ,Multiple per KYC record)						

Non-Confidential

S.No	Field	Field Type	Field Length	Mandatory / Optional	Remarks / Details	XML TAG
81.	Related Person sequence number	Number	5	Mandatory		SEQUENCE_NO
82.	Type of Relationship	Number	2	Mandatory	Refer to related person type master in the bulk file format	REL_TYPE
83.	Addition / Deletion of related person	Number	2	Optional	01 - Addition of Related Person 02- Deletion of Related Person	ADD_DEL_FLAG
84.	KYC Number of Related Person	Number	14	Mandatory/Optional	Optional if ID added	CKYC_NO
85.	Related Person Name Prefix	String	5	Mandatory		PREFIX
86.	Related Person First Name	String	50	Mandatory		FNAME
87.	Related Person Middle Name	String	50	Optional		MNAME
88.	Related Person Last Name	String	50	Optional		LNAME
89.	Related Person Maiden Name Prefix	String	5	Mandatory		MAIDEN_PREFIX
90.	Related Person Maiden First Name	String	50	Mandatory		MAIDEN_FNAME

Non-Confidential

S.No	Field	Field Type	Field Length	Mandatory / Optional	Remarks / Details	XML TAG
91.	Related Person Maiden Middle Name	String	50	Optional		MAIDEN_MNAME
92.	Related Person Maiden Last Name	String	50	Optional		MAIDEN_LNAME
93.	Related person Flag indicating Father or Spouse Name	Number	2	Mandatory	''01' - Father Name '02' - Spouse Name	FATHERSPOUSE_FLAG
94.	Related Person Father/spouse Name Prefix	String	5	Mandatory		FATHER_PREFIX
95.	Related Person Father/spouse First Name	String	50	Mandatory		FATHER_FNAME
96.	Related Person Father/spouse Middle Name	String	50	Optional		FATHER_MNAME
97.	Related Person Father/spouse Last Name	String	50	Optional		FATHER_LNAME
98.	Related Person Mother Name Prefix	String	5	Mandatory		MOTHER_PREFIX

Non-Confidential

S.No	Field	Field Type	Field Length	Mandatory / Optional	Remarks / Details	XML TAG
99.	Related Person Mother First Name	String	50	Mandatory		MOTHER_FNAME
100.	Related Person Mother Middle Name	String	50	Optional		MOTHER_MNAME
101.	Related Person Mother Last Name	String	50	Optional		MOTHER_LNAME
102.	Related person Date of Birth	Date	10	Mandatory	'DD-MM-YYYY	DOB
103.	Related person Gender	String	1	Mandatory	'M' – Male, 'F' – Female, 'T'- Transgender	GENDER
104.	Related Person PAN number	String	10	Either PAN or Form 60 is Mandatory		PAN
105.	Form 60	String	6	Either PAN or Form 60 is Mandatory		FORM_SIXTY
106.	Related Person Residential Status	String	2	Mandatory	'01' – Resident Individual	RESI_STATUS
107.	Related person Permanent Address Line 1	String	55	Mandatory		ADD_LINE1

Non-Confidential

S.No	Field	Field Type	Field Length	Mandatory / Optional	Remarks / Details	XML TAG
108.	Related person Permanent Address Line 2	String	55	Optional		ADD_LINE2
109.	Related person Permanent Address Line 3	String	55	Optional		ADD_LINE3
110.	Related person Permanent Address City / Town / Village	String	50	Mandatory		ADD_CITY
111.	Related person Permanent Address District	String	50	Mandatory		ADD_DIST
112.	Related person Permanent Address State/ U.T	String	2	Mandatory	Refer State Master in Bulk file formats	ADD_STATE
113.	Related person Permanent Address - Country	String	2	Mandatory	Refer ISO 3166 country code in Bulk file formats	ADD_COUNTRY
114.	Related person Permanent	String	10	Mandatory/Optional	Should be 6 digits if Country selected is 'India'	ADD_PIN

Non-Confidential

S.No	Field	Field Type	Field Length	Mandatory / Optional	Remarks / Details	XML TAG
	Address - PIN Code				Not mandatory if country is not India	
115.	Proof of Address submitted for Permanent Address	String	3	Mandatory	Proof of Address Master	PERM_POI_TYPE
116.	Flag indicating if Permanent Address is same as correspondence Address	String	1	Mandatory	'Y' / 'N'	SAME_AS_PERM_FLAG
117.	Related person Correspondence Address Line 1	String	55	Mandatory/Optional	Mandatory if Flag indicating Current / Permanent / Overseas Address is same as correspondence/ local Address is 'N'	CORRES_ADD_LINE 1
118.	Related person Correspondence Address Line 2	String	55	Optional		CORRES_ADD_LINE 2
119.	Related person Correspondence Address Line 3	String	55	Optional		CORRES_ADD_LINE 3
120.	Related person Correspondence Address -	String	50	Mandatory/ Optional		CORRES_ADD_CITY

Non-Confidential

S.No	Field	Field Type	Field Length	Mandatory / Optional	Remarks / Details	XML TAG
	City / Town / Village					
121.	Related person Correspondence Address – District	String	50	Mandatory/ Optional		CORRES_ADD_DIST
122.	Related person Correspondence Address – State	String	2	Mandatory/ Optional	Refer State Master in Bulk file formats	CORRES_ADD_STATE
123.	Related person Correspondence Address – Country	String	2	Mandatory/ Optional	Refer ISO 3166 country code in Bulk file formats	CORRES_ADD_COUNTRY
124.	Related person Correspondence Address - PIN Code	String	10	Mandatory/Optional	Should be 6 digits if Country selected is 'India'	CORRES_ADD_PIN
125.	Related person Proof of Address submitted for correspondence Address	String	3	Mandatory/ Optional	Proof of Address Master	CORRES_POI_TYPE
126.	Related person Residence Telephone No. (STD Code)	Number	4	Optional		RESI_STD_CODE
127.	Related person	Number	10	Optional		RESI_TEL_NUM

Non-Confidential

S.No	Field	Field Type	Field Length	Mandatory / Optional	Remarks / Details	XML TAG
	Residence Telephone No.					
128.	Related person Office Telephone No. (STD Code)	Number	4	Optional		OFF_STD_CODE
129.	Related person Office Telephone No.	Number	10	Optional		OFF_TEL_NUM
130.	Related person Mobile No. (ISD Code)	Number	3	Optional		MOB_CODE
131.	Related person Mobile No.	Number	20	Optional		MOB_NUM
132.	Related person Email ID	String	100	Optional		EMAIL
133.	Related person Remarks if any	String	300	Optional		REMARKS
134.	Related person Photo Type	String	2	Mandatory	Image Extension	PHOTO_TYPE
135.	Related person Photo Data	String		Mandatory	Image as Base64 encoded string	PHOTO_DATA
136.	Related person Permanent POI Type	String	2	Mandatory	Image Extension	PERM_POI_IMAGE_TYPE

Non-Confidential

S.No	Field	Field Type	Field Length	Mandatory / Optional	Remarks / Details	XML TAG
137.	Related person Permanent POI Data	String		Mandatory	Image as Base64 encoded string	PERM_POI_DATA
138.	Related person Correspondence POI Type	String	2	Mandatory/ Optional	Image Extension	CORRES_POI_IMAGE_TYPE
139.	Related person Correspondence POI Data	String		Mandatory/ Optional	Image as Base64 encoded string	CORRES_POI_DATA
140.	UID (Proof of possession of Aadhaar)	Number	12	Optional		PROOF_OF_POSSESSION_OF_AADHAAR
141.	Voter ID Card	String	20	Optional		VOTERID
142.	NREGA Job Card	String	40	Optional		NREGA
143.	Passport No	String	20	Optional		PASSPORT
144.	Foreign National Id No	String	20	Optional		FOREIGN_NATIONAL_ID
145.	Driving License, No		20	Optional		DRIVING_LICENCE
146.	Related person National Population register	String	20	Optional		NATIONAL_POPULATION_REG_LETTER
147.	Related person Offline verification of Aadhaar	String	12	Optional		OFFLINE_VERIFICATION_AADHAAR
148.	Related person EKYC	String	12	Optional		E_KYC_AUTHENTICATION

Non-Confidential

S.No	Field	Field Type	Field Length	Mandatory / Optional	Remarks / Details	XML TAG
	authentication					
149.	Date of Declaration	Date	10	Mandatory	DD-MM-YYYY	DEC_DATE
150.	Place of Declaration	String	50	Mandatory		DEC_PLACE
151.	KYC Verification Date	Date	10	Optional	'DD-MM-YYYY'	KYC_DATE
152.	Type of Document Submitted	String	2	Optional	01- Certified Copies	DOC_SUB
153.	KYC Verification Name	String	150	Mandatory		KYC_NAME
154.	KYC Verification Designation	String	150	Mandatory		KYC_DESIGNATION
155.	KYC Verification Branch	String	150	Mandatory		KYC_BRANCH
156.	KYC Verification EMP code	String	50	Mandatory		KYC_EMPCODE
157.	Organization Name	String	150	Mandatory		ORG_NAME
158.	Organization Code	String	20	Mandatory		ORG_CODE
Image Details <IMAGE_DETAILS>(corresponding to 70 type record in bulk file format ,Multiple per KYC record)						
159.	Image Sequence Number	Number	2	Mandatory		SEQUENCE_NO
160.	Image Extension	String	10	Mandatory		IMAGE_TYPE

Non-Confidential

S.No	Field	Field Type	Field Length	Mandatory / Optional	Remarks / Details	XML TAG
161.	Image Type	String	2	Mandatory	Refer Document Master in Bulk file format	IMAGE_CODE
162.	Flag for Global or Local Image	String	2	Optional	'01' – Global '02' – Local	GLOBAL_FLAG
163.	Branch Code to which local address is to be linked with	String	15	Optional	Branch Code to which local address is to be linked with	BRANCH_CODE
164.	Image data	String		Mandatory	Image as Base64 encoded string	IMAGE_DATA

2.1.3: Response parameters for Legal Entity:

S.No	Field	Field Type	Field Length	Mandatory / Optional	Remarks / Details	XML TAG
Record Count Details <RECORD_COUNT_DETAILS>						
1.	Count of download of record in the last 5 years	Number	20	Mandatory	01-Individual	DOWNLOAD_COUNT
2.	Count of update of record in the last 5 years	Number	20	Mandatory	01-Individual	UPDATE_COUNT
Personal Details< Personal DETAILS>(corresponding to 20 type record in bulk file format, single per KYC record)						
3.	Constitution Type	String	2	Mandatory	Constitution Type	CONSTI_TYPE
4.	CONSTI_TYPE_OTHERS	String	20	Mandatory/Optional		CONSTI_TYPE_OTHERS

Non-Confidential

S.No	Field	Field Type	Field Length	Mandatory / Optional	Remarks / Details	XML TAG
5.	CKYC No	Number	14	Mandatory		CKYC_NO
6.	CKYC Reference ID	Alphanumeric	14	Mandatory		CKYC_REFERENCE_ID
7.	Name of the Applicant/ Entity	String	250	Mandatory		FULLNAME
8.	Applicant Maiden Full Name	String	158	Optional		MAIDEN_FULLNAME
9.	Date of Birth/ Date of Incorporation	Date	10	Mandatory	DD-MM-YYYY	DOB
10.	Place of Incorporation	String	150	Mandatory	Where Constitution type is other than '01'	PLACE_INC
11.	Date of Commencement of business	Date	10	M/O	DD-MM-YYYY Where Constitution type is other than '01'	DATE_COMM_BUS
12.	Country of Incorporation	String	2	M	ISO 3166 country code	COUN_INC
13.	TIN/GST Number	String	40	Optional		TIN_GST
14.	TIN or equivalent Issuing Country	String	2	M/O		TIN_COUN
15.	PAN	PAN Number	10	PAN or Form 60 is Mandatory		PAN

Non-Confidential

S.No	Field	Field Type	Field Length	Mandatory / Optional	Remarks / Details	XML TAG
16.	Form 60 Submitted	String		PAN or Form 60 is Mandatory		FORM_SIXTY
17.	Current/ Permanent/ Overseas Address Line 1	String	55	Mandatory		PERM_LINE1
18.	Current/ Permanent/ Overseas Address Line 2	String	55	Optional		PERM_LINE2
19.	Current/ Permanent/ Overseas Address Line 3	String	55	Optional		PERM_LINE3
20.	Current/ Permanent/ Overseas Address - City / Town / Village	String	50	Mandatory		PERM_CITY
21.	Current/ Permanent/ Overseas Address - District	String	50	Mandatory		PERM_DIST
22.	Current/ Permanent/ Overseas Address - State/ U.T	String	2	Mandatory	Refer State Master in Bulk file formats	PERM_STATE
23.	Current / Permanent / Overseas Address - Country	String	2	Mandatory	Refer ISO 3166 country code in Bulk file formats	PERM_COUNTRY

Non-Confidential

S.No	Field	Field Type	Field Length	Mandatory / Optional	Remarks / Details	XML TAG
24.	Current / Permanent / Overseas Address - PIN Code	String	10	Mandatory/Optional	Should be 6 digits if Country selected is 'India' Not mandatory if country is not India	PERM_PIN
25.	Proof of Address submitted for Current/ Permanent/ Overseas Address	String	3	Mandatory	Proof of Address Master	PERM_POA
26.	Proof of Address submitted for Proof of Identity and Address (Others)	String	75	Mandatory if Address Proof is '99' and constitution type is other than '01'		PERM_POAOTHERS
27.	Flag indicating if Current / Permanent / Overseas Address is same as correspondence/ local Address	String	1	Mandatory	'Y' / 'N'	PERM_CORRES_SAMEFLAG
28.	Correspondence/ Local Address Line 1	String	55	Mandatory/Optional	Mandatory if Flag indicating Current / Permanent / Overseas Address is same as correspondence/ local Address is 'N'	CORRES_LINE1

Non-Confidential

S.No	Field	Field Type	Field Length	Mandatory / Optional	Remarks / Details	XML TAG
29.	Correspondence/ Local Address Line 2	String	55	Optional		CORRES_LINE2
30.	Correspondence/ Local Address Line 3	String	55	Optional		CORRES_LINE3
31.	Correspondence/ Local Address - City / Town / Village	String	50	Mandatory/ Optional		CORRES_CITY
32.	Correspondence/ Local Address - District	String	50	Mandatory/ Optional		CORRES_DIST
33.	Correspondence/ Local Address – State	String	2	Mandatory/ Optional	Refer State Master in Bulk file formats	CORRES_STATE
34.	Correspondence/ Local Address – Country	String	2	Mandatory/ Optional	Refer ISO 3166 country code in Bulk file formats	CORRES_COUNTRY
35.	Correspondence/ Local Address - PIN Code	String	10	Mandatory/Optional	Should be 6 digits if Country selected is 'India'	CORRES_PIN
36.	Proof of Address submitted for Current Address	Number	03	NA		CORRES_POA
37.	Residence Telephone No. (STD Code)	Number	4	Optional		RESI_STD_CODE

Non-Confidential

S.No	Field	Field Type	Field Length	Mandatory / Optional	Remarks / Details	XML TAG
38.	PROOF_ADDRESS	-	-	NA-	Empty	PROOF_ADDRESS
39.	Residence Telephone No.	Number	10	Optional		RESI_TEL_NUM
40.	Office Telephone No. (STD Code)	Number	4	Optional		OFF_STD_CODE
41.	Office Telephone No.	Number	10	Optional		OFF_TEL_NUM
42.	Mobile No. (ISD Code)	Number	3	Optional		MOB_CODE
43.	Mobile No.	Number	20	Optional		MOB_NUM
44.	Fax No. (STD Code)	Number	4	Mandatory/Optional	If Fax No. (STD) code is provided, Fax number is mandatory and vice versa	FAX_CODE
45.	Fax No.	Number	10	Mandatory/Optional	If Fax No. (STD) code is provided, Fax number is mandatory and vice versa	FAX_NO
46.	Email ID	String	100	Optional		EMAIL
47.	Remarks, if any	String	300	Optional		REMARKS
48.	Date of Declaration	Date	10	Mandatory	DD-MM-YYYY	DEC_DATE
49.	Place of Declaration	String	50	Mandatory		DEC_PLACE

Non-Confidential

S.No	Field	Field Type	Field Length	Mandatory / Optional	Remarks / Details	XML TAG
50.	KYC Verification Date	Date	10	Mandatory	DD-MM-YYYY	KYC_DATE
51.	Type of Document Submitted	String	2	Mandatory	**Legal Entity** 01- Certified Copies 02 - Equivalent e-document	DOC_SUB
52.	Identity Verification Done	String	2	Mandatory	Mandatory for Legal Entity	IPV_FLAG
53.	KYC Verification Name	String	150	Mandatory		KYC_NAME
54.	KYC Verification Designation	String	50	Mandatory		KYC_DESIGNATION
55.	KYC Verification Branch	String	50	Mandatory		KYC_BRANCH
56.	KYC Verification EMP code	String	50	Mandatory		KYC_EMPCODE
57.	Organization Name	String	150	Mandatory		ORG_NAME
58.	Organization Code	String	20	Mandatory		ORG_CODE
59.	Number of Identity Details	Number	2	Mandatory	Number of (identity) '30' type records	NUM_IDENTITY
60.	Number of related persons	Number	2	Mandatory	Number of '40' type records	NUM_RELATED

Non-Confidential

S.No	Field	Field Type	Field Length	Mandatory / Optional	Remarks / Details	XML TAG
61.	Number of Images	Number	2	Mandatory	Number of '70' type records	NUM_IMAGES
62.	Mobile No. 2 (ISD Code)	Number	3	M/O		MOB_CODE_2
63.	Mobile No. 2	Number	20	M/O		MOB_NUM_2
64.	Email ID 2	String	100	M/O		EMAIL_2
65.						
66.	Identity sequence number	Number	2	Mandatory		SEQUENCE_NO
67.	Identification type	String	2	Mandatory	Refer identity code master in bulk file format	IDENT_TYPE
68.	Identity Number	Number	As per Identity Code master	Mandatory		IDENT_NUM
69.	Identity Verification status	Number	2	Mandatory	01- Yes 02- No	IDVER_STATUS
70.						
71.	Related Person sequence number	Number	5	Mandatory		SEQUENCE_NO
72.	Type of Relationship	Number	2	Mandatory	Refer related person type master in bulk file format	REL_TYPE

Non-Confidential

S.No	Field	Field Type	Field Length	Mandatory / Optional	Remarks / Details	XML TAG
73.	Addition / Deletion of related person	Number	2	Optional	01 - Addition of Related Person 02- Deletion of Related Person	ADD_DEL_FLAG
74.	KYC Number of Related Person	Number	14	Mandatory/Optional	Optional if ID added	CKYC_NO
75.	Related Person Name Prefix	String	5	Mandatory		PREFIX
76.	Related Person First Name	String	50	Mandatory		FNAME
77.	Related Person Middle Name	String	50	Optional		MNAME
78.	Related Person Last Name	String	50	Optional		LNAME
79.	Related Person Maiden Name Prefix	String	5	Mandatory		MAIDEN_PREFIX
80.	Related Person Maiden First Name	String	50	Mandatory		MAIDEN_FNAME
81.	Related Person Maiden Middle Name	String	50	Optional		MAIDEN_MNAME
82.	Related Person Maiden Last Name	String	50	Optional		MAIDEN_LNAME

Non-Confidential

S.No	Field	Field Type	Field Length	Mandatory / Optional	Remarks / Details	XML TAG
83.	Related person Flag indicating Father or Spouse Name	Number	2	Mandatory	''01' - Father Name '02' - Spouse Name	FATHERSPOUSE_FLAG
84.	Related Person Father/spouse Name Prefix	String	5	Mandatory		FATHER_PREFIX
85.	Related Person Father/spouse First Name	String	50	Mandatory		FATHER_FNAME
86.	Related Person Father/spouse Middle Name	String	50	Optional		FATHER_MNAME
87.	Related Person Father/spouse Last Name	String	50	Optional		FATHER_LNAME
88.	Related Person Mother Name Prefix	String	5	Mandatory		MOTHER_PREFIX
89.	Related Person Mother First Name	String	50	Mandatory		MOTHER_FNAME
90.	Related Person Mother Middle Name	String	50	Optional		MOTHER_MNAME

Non-Confidential

S.No	Field	Field Type	Field Length	Mandatory / Optional	Remarks / Details	XML TAG
91.	Related Person Mother Last Name	String	50	Optional		MOTHER_LNAME
92.	Related person Date of Birth	Date	10	Mandatory	'DD-MM-YYYY	DOB
93.	Related person Gender	String	1	Mandatory	'M' – Male, 'F' – Female, 'T'- Transgender	GENDER
94.	Nationality	String	2	Mandatory for LE		NATIONALITY
95.	Related Person PAN number	String	10	Either PAN or Form 60 is Mandatory		PAN
96.	Form 60	String	6	Either PAN or Form 60 is Mandatory		FORM_SIXTY
97.	Related Person Residential Status	String	2	Mandatory	'01' – Resident Individual '02' – Non-Resident Indian '03' - Foreign National '04' - Person of Indian Origin	RESI_STATUS
98.	Related person Permanent Address Line 1	String	55	Mandatory		ADD_LINE1

Non-Confidential

S.No	Field	Field Type	Field Length	Mandatory / Optional	Remarks / Details	XML TAG
99.	Related person Permanent Address Line 2	String	55	Optional		ADD_LINE2
100.	Related person Permanent Address Line 3	String	55	Optional		ADD_LINE3
101.	Related person Permanent Address City / Town / Village	String	50	Mandatory		ADD_CITY
102.	Related person Permanent Address District	String	50	Mandatory		ADD_DIST
103.	Related person Permanent Address State/ U.T	String	2	Mandatory	Refer State Master in Bulk file formats	ADD_STATE
104.	Related person Permanent Address - Country	String	2	Mandatory	Refer ISO 3166 country code in Bulk file formats	ADD_COUNTRY
105.	Related person Permanent	String	10	Mandatory	Should be 6 digits if Country selected is 'India'	ADD_PIN

Non-Confidential

S.No	Field	Field Type	Field Length	Mandatory / Optional	Remarks / Details	XML TAG
	Address - PIN Code				Not mandatory if country is not India	
106.	Proof of Address submitted for Permanent Address	String	3	Mandatory	Proof of Address Master	PERM_POI_TYPE
107.	Flag indicating if Permanent Address is same as correspondence Address	String	1	Optional	'Y' / 'N'	SAME_AS_PERM_FLAG
108.	Related person Correspondence Address Line 1	String	55	Mandatory/ Optional	Mandatory if Flag indicating Current / Permanent / Overseas Address is same as correspondence/ local Address is 'N'	CORRES_ADD_LINE1
109.	Related person Correspondence Address Line 2	String	55	Optional		CORRES_ADD_LINE2
110.	Related person Correspondence Address Line 3	String	55	Optional		CORRES_ADD_LINE3
111.	Related person Correspondence Address - City / Town / Village	String	50	Mandatory/ Optional		CORRES_ADD_CITY

Non-Confidential

S.No	Field	Field Type	Field Length	Mandatory / Optional	Remarks / Details	XML TAG
112.	Related person Correspondence Address - District	String	50	Mandatory/ Optional		CORRES_ADD_DIST
113.	Related person Correspondence Address – State	String	2	Mandatory/ Optional	Refer State Master in Bulk file formats	CORRES_ADD_STATE
114.	Related person Correspondence Address – Country	String	2	Mandatory/ Optional	Refer ISO 3166 country code in Bulk file formats	CORRES_ADD_COUNTRY
115.	Related person Correspondence Address - PIN Code	String	10	Mandatory/Optional	Should be 6 digits if Country selected is 'India'	CORRES_ADD_PIN
116.	Related person Proof of Address submitted for correspondence Address	String	3	Mandatory/ Optional	Proof of Address Master	CORRES_POI_TYPE
117.	Related person Residence Telephone No. (STD Code)	Number	4	Optional		RESI_STD_CODE
118.	Related person Residence	Number	10	Optional		RESI_TEL_NUM

Non-Confidential

S.No	Field	Field Type	Field Length	Mandatory / Optional	Remarks / Details	XML TAG
	Telephone No.					
119.	Related person Office Telephone No. (STD Code)	Number	4	Optional		OFF_STD_CODE
120.	Related person Office Telephone No.	Number	10	Optional		OFF_TEL_NUM
121.	Related person Mobile No. (ISD Code)	Number	3	Optional		MOB_CODE
122.	Related person Mobile No.	Number	20	Optional		MOB_NUM
123.	Related person Email ID	String	100	Optional		EMAIL
124.	Related person Remarks, if any	String	300	Optional		REMARKS
125.	Related person Photo Type	String	2	Mandatory	Image Extension	PHOTO_TYPE
126.	Related person Photo Data	String		Mandatory	Image as Base64 encoded string	PHOTO_DATA
127.	Related person Permanent POI Type	String	2	Mandatory	Image Extension	PERM_POI_IMAGE_TYPE

Non-Confidential

S.No	Field	Field Type	Field Length	Mandatory / Optional	Remarks / Details	XML TAG
128.	Related person Permanent POI Data	String		Mandatory	Image as Base64 encoded string	PERM_POI_DATA
129.	Related person Correspondence POI Type	String	2	Mandatory/ Optional	Image Extension	CORRES_POI_IMAGE_TYPE
130.	Related person Correspondence POI Data	String		Mandatory/ Optional	Image as Base64 encoded string	CORRES_POI_DATA
131.	UID (Proof of possession of Aadhaar)	Number	12	Optional		PROOF_OF_POSSESSION_OF_AADHAAR
132.	Voter ID Card	String	20	Optional		VOTERID
133.	NREGA Job Card	String	40	Optional		NREGA
134.	Passport No	String	20	Optional		PASSPORT
135.	Foreign National Id No	String	20	Optional		FOREIGN_NATIONAL_ID
136.	Driving License No		20	Optional		DRIVING_LICENCE
137.	Related person National Population register	String	20	Optional		NATIONAL_POPULATION_REG_LETTER
138.	Related person Offline verification of Aadhaar	String	12	Optional		OFFLINE_VERIFICATION_AADHAAR
139.	Related person EKYC	String	12	Optional		E_KYC_AUTHENTICATION

Non-Confidential

S.No	Field	Field Type	Field Length	Mandatory / Optional	Remarks / Details	XML TAG
	authentication					
140.	Date of Declaration	Date	10	Mandatory	DD-MM-YYYY	DEC_DATE
141.	Place of Declaration	String	50	Mandatory		DEC_PLACE
142.	KYC Verification Date	Date	10	Optional	'DD-MM-YYYY'	KYC_DATE
143.	Type of Document Submitted	String	2	Optional	01- Certified Copies	DOC_SUB
144.	KYC Verification Name	String	150	Mandatory		KYC_NAME
145.	KYC Verification Designation	String	150	Mandatory		KYC_DESIGNATION
146.	KYC Verification Branch	String	150	Mandatory		KYC_BRANCH
147.	KYC Verification EMP code	String	50	Mandatory		KYC_EMPCODE
148.	Organization Name	String	150	Mandatory		ORG_NAME
149.	Organization Code	String	20	Mandatory		ORG_CODE
150.	DIN Number	Number	8	Mandatory/Optional	Mandatory if related person type is 'Director'	DIN
151.	Remarks, if any	String	300	Optional		REMARKS
152.	Related Person type	String	150	Mandatory	If related person type Is others then	RE_TYPE_OTHERS_DESC

Non-Confidential

S.No	Field	Field Type	Field Length	Mandatory / Optional	Remarks / Details	XML TAG
	Others Description				description should be provided	
153.						
154.						
155.	Image Sequence Number	Number	2	Mandatory		SEQUENCE_NO
156.	Image Extension	String	10	Mandatory		IMAGE_TYPE
157.	Image Type	String	2	Mandatory	Refer Document Master in Bulk file format	IMAGE_CODE
158.	Image data	String		Mandatory	Image as Base64 encoded string	IMAGE_DATA

2.1.3 Error Messages

The following table lists the error messages

Scenario	Error Message
Digital signature verification failed	Digital signature cannot be verified. Please sign document with proper key
Public Key not uploaded	Public key not available in the server. Please upload key
IP not registered	Please configure your IP address.
IP does not match with the registered IP	The given IP does not match with the institution's registered IP.
Time difference between request and response is more than 5 minutes	Time difference should be less than 5 minutes
Invalid CKYC Number	Please enter valid CKYC Number
Invalid CKYC Reference ID	Please enter valid CKYC Reference ID

Non-Confidential

Scenario	Error Message
Invalid FI Code	Please enter valid FI Code
For Individual, Version provided other than 1.3	Please enter valid version number
Incorrect date of Incorporation	Date of birth does not match with the given CKYC Number
Incorrect date of Incorporation	Date of birth does not match with the given CKYC Reference ID
Incorrect Date of Incorporation format	Please enter date in dd-MM-YYYY format
Incorrect Mobile number.	Authentication Failed: Mobile number entered does not match with the CKYC Number <ckyc number>
Incorrect Mobile number.	Authentication Failed: Mobile number entered does not match with the CKYC Reference ID <ckyc reference id>
Provided Mobile number which does not exist in ckyc number	Authentication Failed: Mobile number entered does not exist for CKYC Number <ckyc number>
Provided Mobile number which does not exist in ckyc reference ID	Authentication Failed: Mobile number entered does not exist for CKYC Reference ID <ckyc reference id>
If Authentication factor type not provided	Please enter Authentication Factor Type
If Authentication factor not provided	Please enter < Authentication Factor Type >.
Authentication factor -DOI length is not proper	Please enter Date of Birth in DD-MM-YYYY format
Authentication factor - Mobile number length is not proper	Mobile number should be of length 10
Authentication factor - Mobile number is given as invalid.	Mobile number cannot contain other than numbers

Non-Confidential

Scenario	Error Message
Insufficient wallet balance	Institution wallet does not have sufficient balance, please top up the wallet
Request ID is not numeric	Request ID should be numeric
Request ID size greater than 8	Request ID should not exceed more than 8 digits
Request ID is not unique throughout the day for an FI.	Please enter unique Request ID for the day
Request time is future time	Time stamp in the request cannot be a future time
Request XML tags where not proper	Request XML not in proper format

3.1 Sample Request

Sample request is given below for Individual record


```
<?xml version="1.0" encoding="UTF-8" standalone="yes"?>

</CKYC_DOWNLOAD_REQUEST>
<HEADER>
    <FI_CODE>IN0106</FI_CODE>

    <REQUEST_ID>561</REQUEST_ID>

    <VERSION>1.3</VERSION>

  </HEADER>

  <CKYC_INQ>

<SESSION_KEY>hzQD+0I6nGR4muA3BPEllk7ZRITuw/pQNWeoBO/+MjhRvhlY/rft8oDUYxFFo
NFGZweMoguowKcj3EAayvErEqFe/C/ERHlKo6ZnJ0o+Oz+zCUM6mr1rZ6LhUoc7BZrYsdoVrY
UoimMf9ZruoL/ji5HFQT3B0XAOYOrlmmJfhrfVZfKinfxBBGiWp8TAqL0Umw5/OO79VETfD30Y
6k71eybFCJeLITAsVNHA+CWSHJyiqbS7MdJDkXy+b3if+wCqOkdsppT2rVTriDIek9ox/ORnPDn
```


Non-Confidential

/bIe/+0t/ONf028YeMvA+M0ZXMa15HH5CSny7Nd+lB95BSypZT5OsnmEbTA==</SESSION_KEY>

<PID>n8LI70jncZIZMLRzvXZ9Gx7dsvL81vckH9R07eQNKPHJX1ZX5RnMxw6m2Ndk/+o/GNMs+Sdc8iDWh/TW3gsMO+AHyoDyo1juHdYiaoMyXH1DE/axTOiHsueloFdiOcDfDUiNP777xqA3bwmKVjNl6dNSmkenuHGfbg11lnArZcXOLls9Au7AYnyvsPzu4kkkwp4VELEOxha53/+5wpMjSW4Dspb10tvE0W2QCJdbvVFnr1np8eKHsi0sX3CQPkJF</PID>

</CKYC_INQ>

<Signature xmlns="http://www.w3.org/2000/09/xmldsig#"><SignedInfo><CanonicalizationMethod Algorithm="http://www.w3.org/TR/2001/REC-xml-c14n-20010315"/><SignatureMethod Algorithm=" http://www.w3.org/2001/04/xmldsig-more#rsa-sha256"/><Reference URI=""><Transforms><Transform Algorithm="http://www.w3.org/2000/09/xmldsig#enveloped-signature"/></Transforms><DigestMethod Algorithm=" http://www.w3.org/2001/04/xmlenc#sha256"/><DigestValue>rIHq8IrhF4srtS4cCNlg7EFcgRU=</DigestValue></Reference></SignedInfo><SignatureValue>JpFt6L3+TGD98tC4Zkq+5YrwUL9vbP7Skcw8uTVTomeRPNMs0cbfM1TZgy98NNS5uz5iqYP7IYz5+6c1Af49WyBY3nKFPmP1UEpPQMScHUGJ+EeWffhua3qpRqJT7SGWnO2yxT67z93i3Ow6h58K1/2X1Gn+kh9EnAaK2YuV5+zhiMUUE1X5qg/egZ8IDVlczMPZQm22OEptY3XZgEL7WRFHLf+e6GRlet+7EYefayGkccN8K2aGgEx4TICY6aUlDKivE7XNflzcmTtUrfIqEl3UigDB+DrVJcss8p08uc/q5cYVqT+BsvACULO9pF5lPQwpcgk9+ZcYHDZyMkzxYA==</SignatureValue></Signature>

</CKYC_DOWNLOAD_REQUEST>

PID_DATA in request (CKYC NUMBER):

<?xml version="1.0" encoding="UTF-8" standalone="yes"?>
<PID_DATA>

<DATE_TIME>31-10-2016 11:55:08</DATE_TIME>

<CKYC_NO>40006289530277</CKYC_NO>

<AUTH_FACTOR_TYPE>01</AUTH_FACTOR_TYPE>

<AUTH_FACTOR>02-05-1988</AUTH_FACTOR>
</PID_DATA>

PID_DATA in request (CKYC REFERENCE ID):

<?xml version="1.0" encoding="UTF-8" standalone="yes"?>
<PID_DATA>

Non-Confidential

<DATE_TIME>31-10-2016 11:55:08</DATE_TIME>

<CKYC_NO> INUYIK89098765</CKYC_NO>

<AUTH_FACTOR_TYPE>01</AUTH_FACTOR_TYPE>

<AUTH_FACTOR>02-05-1988</AUTH_FACTOR>
</PID_DATA>

3.2 Sample Response

Sample Response given below for Individual record

<?xml version="1.0" encoding="UTF-8"?><CKYC_DOWNLOAD_RESPONSE>
<HEADER>

<FI_CODE>IN0106</FI_CODE>

<REQUEST_ID>7647</REQUEST_ID>

<REQ_DATE>31-10-2016</REQ_DATE>

<VERSION> 1.3<VERSION/>

</HEADER>

<CKYC_INQ>

<SESSION_KEY>BDu4Zi02ct0kxehSJyiblRF7FsjyJc6e6FTzeXPXwmF5nCMypIXMDfxL+zTcopy++6mZmXPCltIrJFM2f9GcP14aohnqDqIHyG7WJhGel6ipgwcKNEivrKbpBvzc5B3CCSDlh9WYUVj6V4/usq//Uxoc4vhcja6TI24RwyBBm71+CVsj9cm6kbKWQrXae/ddUVusuikKFoJfitCjr4+gXYdnyaImt/51Cn5TbD56gnON1gif1ppUiPo/o0XxTFK26gz+bo+kFMJMJt3cdE9WmMX+g0O2Mtu8VXn+tt/plTWMeimwtH5CA+A5YRRWb3DvVXT7sfeLp8EV7ZvSnDP5+Q==</SESSION_KEY>

<PID>

yb7UGWJs0oX8H7dL+/h+q+3g8YZvLmDw3mofM4cTbKjSCX7jhFvmc/XRHlKPKe6Z5cUksA1CeHRyNNTxnwhmrHW1T42Rxef+MnpKJOoTTYsYyTOzRj5YroARsdjBoH3V5Eys+0Xpg1CrZpv9Uc04FlJ5+sctmi3PYo5gEa4uXnJ7aQysHyGVMuQuhGbkZob/WGmnd+7BEnYpCDBuy+ekoc9WWa2KAtPZ+0kEgwdsNc2h6bEIs1NoZt3DJZdVzC4BC7E2mJklDsaOTpoV0vRpikvCTFu3ERa9QSkYySl1CQhogS2NZahO4yqA1BIh+PMJqEL/N8emy2FV3FzEUBjftyPIVesS0Kau08DIOVv0Kd6xOgLUMUvbGotZGBuqkAWuPWjt0IuQfrLTebwQWULP1Kj8wqYj4w6pputTCS4HjenUzengUV92OZcgQNDc5EMlTuiJXMu42ZUDK6YwdTO81IkkF9jeYRsqAVwoFc+9al7MB0/kLzSe+P0zJSQtLQSFyjHsCV1affiX+wVPBOsNkHUonp5Cetmdej5V8KFi3bw2Dp8gKSkucz5mbH8rNNdrAxIFFqIZeFBbua0rksi/rWKdorAKq+um8a6lqiSSbmWS/0Th38WicIMXhMQKRhILvRLr5GZ2JNy4skRsOP8L/jFdwoOgSuDVIuMd/VH+wI9WhG2K+JaYqIv4S45qVg+7IF5JZlbg302e0B/Abf2G6A/B6ggk1SUHejXTQDuGrvJBh7W6eomXAhSo8qKurN0A17ont5DiKiY8AJa7EH42VN+vHiABWez5He

Non-Confidential

OclGF/23jqdkYbzHuZXw1a3GmCVuBylRgwnhlqvNPv3ENNWgA+oZLKGJ3pGvxsbSgFOdSjAM
MCFn0Ya2q/XLLVuSinvlrLEWD9yajBjYbQhGwHMxYSiCnmUg5YKzg2Ebe3MpLlhERBjsRM1+h
eLObA6UCDj/D4flXaoW85v4o00/GrtugNsOiKBAbE88NKMX+YJzy9yZjDK2EnyKnmDOjn1F+D
0VM8F0IbDSJsUnyfdech/cRcPdDgQByP7eoGn3VOVPwVIEsdMpyBvEJvWKFb+/RuiZql2FFsW
6UFnEkpCLKTZYoJHUzPN2aqgMPee2KuaAX75+nGK6N/WxA0r2F3aJe8QYybpdZhQFqFUhR0
6YmTj43S3d3U5LIpx7vlRBceM1+P9QWbttZZ3V0wv0CBnAXIpr2HvKdoycKvTdQtob3A/FhJpH
pkihmJ/XGBBMqnI+tQQN0sYgvG+CO1Ve/UPmtBNhjFr8VgYe8cDPVFIE5s32+G2BcfmzuICpc
GlGnHff/E0PSaflWx3K9XBpRpx33/xND0mn5VsdyvV/5zbhby

</PID>

</CKYC_INQ>

<Signature xmlns="http://www.w3.org/2000/09/xmldsig#"><SignedInfo><CanonicalizationMethod Algorithm="http://www.w3.org/TR/2001/REC-xml-c14n-20010315"/><SignatureMethod Algorithm="http://www.w3.org/2000/09/xmldsig#rsa-sha1"/><Reference URI=""><Transforms><Transform Algorithm="http://www.w3.org/2000/09/xmldsig#enveloped-signature"/></Transforms><DigestMethod Algorithm="http://www.w3.org/2000/09/xmldsig#sha1"/><DigestValue>YOGf9OnnBxqRL/nhbBhEFJWMNkY=</DigestValue></Reference></SignedInfo><SignatureValue>EmX773ONbKJVRKpwl1cQYXW1M57ivjAJNq2Y4MnGE/Oif13eb0GBK/ZFvDK5V1ucrkLfsLMXgbZX

DHba6mHQFDzaeTMmlu9fAqUqTrzG14ng4Vieme0GuOCZYiUY2CIk4OX7I7oQJDigLbl9QxwAcLql

73GkYMpt7bbTxBl2PEonVSxemA0d4rmIUqqROriUVe6R3A+FvSAJxPWrXUPfUWxS8sadL1Xj4R5s

3pxBMWX4wdhZp/FPubCprGRvM0inAxBbzXQQdcRJEBwPobhsTbYnVHa5RdTBx/349XpVKz4rTbyl

S2S0nu2p+WroZ/MkeB7ev+2O0LF+URgSVC5eKw==</SignatureValue></Signature></CKYC_DOWNLOAD_RESPONSE>

PID_DATA in response:

<PID>
<?xml version="1.0" encoding="UTF-8" standalone="yes"?>
<PID_DATA>
<RECORD_COUNT_DETAILS>
<DOWNLOAD_COUNT>5</DOWNLOAD_COUNT>
<UPDATE_COUNT>2</UPDATE_COUNT>

```
</RECORD_COUNT_DETAILS>

<PERSONAL_DETAILS>
<CONSTI_TYPE>01</CONSTI_TYPE>
<ACC_TYPE>03</ACC_TYPE>
<CKYC_NO>40006289530277</CKYC_NO>
<CKYC_REFERENCE_ID>INUYIK89098765</CKYC_REFERENCE_ID>
<PREFIX>Mrs</PREFIX>
<FNAME>Ashwini</FNAME>
<MNAME> </MNAME>
<LNAME>Kumar</LNAME>
<FULLNAME>Mrs Ashwini Kumar</FULLNAME>
<MAIDEN_PREFIX>Mr</MAIDEN_PREFIX>
<MAIDEN_FNAME>Ashwini</MAIDEN_FNAME>
<MAIDEN_MNAME>Vinoy</MAIDEN_MNAME>
<MAIDEN_LNAME>Raja</MAIDEN_LNAME>
<MAIDEN_FULLNAME>Mr Ashwini Vinoy Raja</MAIDEN_FULLNAME>
<FATHERSPOUSE_FLAG>02</FATHERSPOUSE_FLAG>
<FATHER_PREFIX>Mr</FATHER_PREFIX>
<FATHER_FNAME>Vinoy </FATHER_FNAME>
<FATHER_MNAME></FATHER_MNAME>
<FATHER_LNAME>Raja </FATHER_LNAME>
<FATHER_FULLNAME>Mr Vinoy Raja</FATHER_FULLNAME>
<MOTHER_PREFIX>Mrs</MOTHER_PREFIX>
<MOTHER_FNAME>Devi</MOTHER_FNAME>
<MOTHER_MNAME>Shree</MOTHER_MNAME>
<MOTHER_LNAME>Shiva</MOTHER_LNAME>
<MOTHER_FULLNAME>Mrs Devi Shree Shiva</MOTHER_FULLNAME>
<GENDER>F</GENDER>
```


Non-Confidential

<DOB>02-05-1988</DOB>

<PAN> MGHPL6852D </PAN>

<FORM_SIXTY>FORM60/ FORM_SIXTY>

<RESI_STATUS>03</RESI_STATUS>

<PERM_LINE1>36 , Star Apartments</PERM_LINE1>

<PERM_LINE2>ABC Road </PERM_LINE2>

<PERM_LINE3>Kaloor </PERM_LINE3>

<PERM_CITY>Kochi</PERM_CITY>

<PERM_DIST>Ernakulam</PERM_DIST>

<PERM_STATE>KL</PERM_STATE>

<PERM_COUNTRY>IN</PERM_COUNTRY>

<PERM_PIN>682012</PERM_PIN>

<PERM_POA>03</PERM_POA>

<PERM_CORRES_SAMEFLAG>Y</PERM_CORRES_SAMEFLAG>

<CORRES_LINE1>36 , Star Apatments </CORRES_LINE1>

<CORRES_LINE2> ABC Road </CORRES_LINE2>

<CORRES_LINE3> Kaloor </CORRES_LINE3>

<CORRES_CITY> Kochi </CORRES_CITY>

<CORRES_DIST>Ernakulam</CORRES_DIST>

<CORRES_STATE>KL</CORRES_STATE>

<CORRES_COUNTRY>IN</CORRES_COUNTRY>

<CORRES_PIN>682012</CORRES_PIN>

<CORRES_POA>02</CORRES_POA>

<RESI_STD_CODE></RESI_STD_CODE>

<RESI_TEL_NUM></RESI_TEL_NUM>

<OFF_STD_CODE></OFF_STD_CODE>

<OFF_TEL_NUM></OFF_TEL_NUM>

<MOB_CODE></MOB_CODE>

<MOB_NUM>9949444994</MOB_NUM>

Non-Confidential

```
        <EMAIL>gsdgg@yahoo.com</EMAIL>
        <REMARKS></REMARKS>
        <DEC_DATE>19-10-2016</DEC_DATE>
        <DEC_PLACE>Kochi</DEC_PLACE>
        <KYC_DATE>04-10-2016</KYC_DATE>
        <DOC_SUB>01</DOC_SUB>
        <KYC_NAME>Ravi Kumar </KYC_NAME>
        <KYC_DESIGNATION>Manager </KYC_DESIGNATION>
        <KYC_BRANCH>North </KYC_BRANCH>
        <KYC_EMPCODE>4636464</KYC_EMPCODE>
        <NUM_IDENTITY>2</NUM_IDENTITY>
        <NUM_RELATED>1</NUM_RELATED>
        <NUM_IMAGES>3</NUM_IMAGES>
    </PERSONAL_DETAILS>
    <IDENTITY_DETAILS>
        <IDENTITY>
            <SEQUENCE_NO>1</SEQUENCE_NO>
            <IDENT_TYPE>D</IDENT_TYPE>
            <IDENT_NUM>TGTPY5454I</IDENT_NUM>
            <IDVER_STATUS>02</IDVER_STATUS>
        </IDENTITY>
        <IDENTITY>
            <SEQUENCE_NO>2</SEQUENCE_NO>
            <IDENT_TYPE>C</IDENT_TYPE>
            <IDENT_NUM>CYOPO2154k</IDENT_NUM>
            <IDVER_STATUS>02</IDVER_STATUS>
        </IDENTITY>
    </IDENTITY_DETAILS>
    <RELATED_PERSON_DETAILS>
```


Non-Confidential

```
<RELATED_PERSON>
    <SEQUENCE_NO>1</SEQUENCE_NO>
    <REL_TYPE>2</REL_TYPE>
    <CKYC_NO></CKYC_NO>
    <PREFIX>Mrs</PREFIX>
    <FNAME>Kirti</FNAME>
    <MNAME></MNAME>
    <LNAME>yk</LNAME>
    <MAIDEN_PREFIX>Ms</MAIDEN_PREFIX>
    <MAIDEN_FNAME>Sri</MAIDEN_FNAME>
    <MAIDEN_MNAME>Siva</MAIDEN_MNAME>
    <MAIDEN_LNAME>Gupta</MAIDEN_LNAME>
    <FATHERSPOUSE_FLAG>01</FATHERSPOUSE_FLAG>
    <FATHER_PREFIX>Mr</FATHER_PREFIX>
    <FATHER_FNAME>Sai</FATHER_FNAME>
    <FATHER_MNAME>Ram</FATHER_MNAME>
    <FATHER_LNAME>Kumar</FATHER_LNAME>
    <MOTHER_PREFIX>Mrs</MOTHER_PREFIX>
    <MOTHER_FNAME>Ranjani</MOTHER_FNAME>
    <MOTHER_MNAME>siva</MOTHER_MNAME>
    <MOTHER_LNAME>priya</MOTHER_LNAME>
    <DOB>27-12-1985</DOB>
    <GENDER>F</GENDER>
    <ADD_LINE1>25, abc Apartments</ADD_LINE1>
    <ADD_LINE2>Madipakkam</ADD_LINE2>
    <ADD_LINE3>abc</ADD_LINE3>
    <ADD_CITY>Chennai</ADD_CITY>
    <ADD_DIST>kanchipuram</ADD_DIST>
    <ADD_STATE>TN</ADD_STATE>
```


Non-Confidential

<ADD_COUNTRY>IN</ADD_COUNTRY>

<ADD_PIN>607401</ADD_PIN>

<PERM_POI_TYPE>02</PERM_POI_TYPE>

<CORRES_ADD_LINE1>89, plot A siva Road</CORRES_ADD_LINE1>

<CORRES_ADD_LINE2>near Abc School</CORRES_ADD_LINE2>

<CORRES_ADD_LINE3>manali</CORRES_ADD_LINE3>

<CORRES_ADD_CITY>Chennai</CORRES_ADD_CITY>

<CORRES_ADD_DIST>Kanchipuram</CORRES_ADD_DIST>

<CORRES_ADD_STATE>TN</CORRES_ADD_STATE>

<CORRES_ADD_COUNTRY>IN</CORRES_ADD_COUNTRY>

<CORRES_ADD_PIN>604447</CORRES_ADD_PIN>

<CORRES_POI_TYPE>02</CORRES_POI_TYPE>

<RESI_STD_CODE></RESI_STD_CODE>

<RESI_TEL_NUM></RESI_TEL_NUM>

<OFF_STD_CODE>044</OFF_STD_CODE>

<OFF_TEL_NUM>62354444</OFF_TEL_NUM>

<MOB_CODE>91</MOB_CODE>

<MOB_NUM>6541245787</MOB_NUM>

<EMAIL>xyz@gmail.com</EMAIL>

<REMARKS></REMARKS>

<PHOTO_TYPE>jpg</PHOTO_TYPE>

<PHOTO_DATA>/9j/4AAQSkZJRgABAQAAAQABAAD/2wCEAAkGBxISEhUSExMVFRUXFxgaFxUXGBcYFRcXFxcYFxgXFRcYHSggGBolGxcXITEhJSkrLi4uGh8zODMtNygtLysBCgoKDg0OGxAQGC0lICUtLS0tLS0tLy0tLS0rLS0tLS0tLi0tLS0tNS0tLS8tLS0vLS0tLS0vLS0tNS0tLS0tLf/AABEIAKgBLAMBIgACEQEDEQH/xAAcAAACAgMBAQAAAAAAAAAAAAAAAQIGAwQFBwj/xABDEAACAQMCAwQIAwYEAwkAAAABAgMAERIEIQUTMQYiQVEHIzJhcYGh8EJSkRRigpKi4TNyscEkQ9EVRFODk6PC0vH/xAAZAQADAQEBAAAAAAAAAAAAAAAAAQIDBAX/xAAuEQACAgECBQ

Non-Confidential

IFAwUAAAAAAAAAAQIRAyExBBJBUfBhcRMigZHBobHhBRQy0fH/2gAMAwEAAhEDEQA/ALlB1
rPWumxFbNcC2Olmvq9ZHEpeR1RR1ZiFH6mq/qu3mgTYSlz+4rMP5rY/WtT0q6TmaFmtvHIj/X
A/R68jj6VtiwqatszlNo9P1fpNjG0endve7Ko+mRrjav0katvYSKMe8M5/W4H0qmUWrpWCC6E
c7O3qu12uk66hwPJcUH6qAfrXKn1Mj+27v/mZm/1NYqBVqMVshNtjAop0UxBTFApimAxUqQq
VABWpKbvbyFbVamm3JPv/9k
<PERM_POI_IMAGE_TYPE>jpg</PERM_POI_IMAGE_TYPE>

<PERM_POI_DATA>/9j/4AAQSkZJRgABAQAAAQABAAD/2wCEAAkGBxISEhUSExMVFR
UXFxgaFxUXGBcYFRcXFxcYFxgXFRcYHSggGBolGxcXITEhJSkrLi4uGh8zODMtNygtLysBCgoK
Dg0OGxAQGC0lICUtLS0tLS0tLy0tLS0rLS0tLS0tLi0tLS0tNS0tLS8tLS0vLS0tLS0vLS0tNS0tLS
0tLf/AABEIAKgBLAMBIgACEQEDEQH/xAAcAAACAgMBAQAAAAAAAAAAAAAAAQIGAwQFBwj/
xABDEAACAQMCAwQIAwYEAwkAAAABAgMAERIEIQUTMQYiQVEHIzJhcYGh8EJSkRRigpKi4T
NyscEkQ9EVRFODk6PC0vH/xAAZAQADAQEBAAAAAAAAAAAAAAAAAAQIDBAX/xAAuEQACAg
ECBQIFAwUAAAAAAAAAAQIRAyExBBJBUfBhcRMigZHBobHhBRQy0fH/2gAMAwEAAhEDEQA/
ALlB1rPWumxFbNcC2Olmvq9ZHEpeR1RR1ZiFH6mq/qu3mgTYSlz+4rMP5rY/WtT0q6TmaFmt
vHIj/XA/R68jj6VtiwqatszlNo9P1fpNjG0endve7Ko+mRrjav0katvYSKMe8M5/W4H0qmUWrpW
CC6Ec7O3qu12uk66hwPJcUH6qAfrXKn1Mj+27v/mZm/1NYqBVqMVshNtjAop0UxBTFApimAx
UqQqVABWpKbvbyFbVamm3JPv/9k </PERM_POI_DATA>

<CORRES_POI_IMAGE_TYPE>jpg</CORRES_POI_IMAGE_TYPE>

<CORRES_POI_DATA>/9j/4AAQSkZJRgABAQAAAQABAAD/2wCEAAkGBxISEhUSExMV
FRUXFxgaFxUXGBcYFRcXFxcYFxgXFRcYHSggGBolGxcXITEhJSkrLi4uGh8zODMtNygtLysBCg
oKDg0OGxAQGC0lICUtLS0tLS0tLy0tLS0rLS0tLS0tLi0tLS0tNS0tLS8tLS0vLS0tLS0vLS0tNS0t
LS0tLf/AABEIAKgBLAMBIgACEQEDEQH/xAAcAAACAgMBAQAAAAAAAAAAAAAAAQIGAwQFB
wj/xABDEAACAQMCAwQIAwYEAwkAAAABAgMAERIEIQUTMQYiQVEHIzJhcYGh8EJSkRRigpKi
4TNyscEkQ9EVRFODk6PC0vH/xAAZAQADAQEBAAAAAAAAAAAAAAAAAAQIDBAX/xAAuEQACA
gECBQIFAwUAAAAAAAAAAQIRAyExBBJBUfBhcRMigZHBobHhBRQy0fH/2gAMAwEAAhEDEQ
A/ALlB1rPWumxFbNcC2Olmvq9ZHEpeR1RR1ZiFH6mq/qu3mgTYSlz+4rMP5rY/WtT0q6TmaF
mtvHIj/XA/R68jj6VtiwqatszlNo9P1fpNjG0endve7Ko+mRrjav0katvYSKMe8M5/W4H0qmUWrpW
CC6Ec7O3qu12uk66hwPJcUH6qAfrXKn1Mj+27v/mZm/1NYqBVqMVshNtjAop0UxBTFApim
AxUqQqVABWpKbvbyFbVamm3JPv/9k </CORRES_POI_DATA>

<PAN>iiipi2154o</PAN>

<FORM_SIXTY>Form60</FORM_SIXTY>

<PROOF_OF_POSSESSION_OF_AADHAAR>XXXXXXXX1234</
PROOF_OF_POSSESSION_OF_AADHAAR>

<VOTERID>abc1234567</VOTERID>

<NREGA>nregaid123</NREGA>

<PASSPORT>a1234567</PASSPORT>

<PASSPORT_EXP>29-05-2025</PASSPORT_EXP>

Non-Confidential

<FOREIGN_NATIONAL_ID>xyz12345</ FOREIGN_NATIONAL_ID>

<DRIVING_LICENCE>a12345</DRIVING_LICENCE>

<NATIONAL_POPULATION_REG_LETTER>125t0124545</NATIONAL_POPULATION_REG_LETTER>

<OFFLINE_VERIFICATION_AADHAAR>XXXXXXXX1234</OFFLINE_VERIFICATION_AADHAAR>

<E_KYC_AUTHENTICATION> XXXXXXXX1234</E_KYC_AUTHENTICATION>

<DEC_DATE>02-05-2016</DEC_DATE>

<DEC_PLACE>chennai</DEC_PLACE>

<DOC_SUB>01</DOC_SUB>

<ORG_NAME>dotexi</ORG_NAME>

<ORG_CODE>dotexcodei</ORG_CODE>

</RELATED_PERSON>

</RELATED_PERSON_DETAILS>

<IMAGE_DETAILS>

<IMAGE>

<SEQUENCE_NO>1</SEQUENCE_NO>

<IMAGE_TYPE>jpg</IMAGE_TYPE>

<IMAGE_CODE>02</IMAGE_CODE>

<GLOBAL_FLAG>02</GLOBAL_FLAG>

<BRANCH_CODE>137</BRANCH_CODE>

<IMAGE_DATA>

/9j/4AAQSkZJRgABAQEAYABgAAD/4QA6RXhpZgAATU0AKgAAAAgAA1EQAAEAAAABAQAAAFERAAQAAAABAAAAAFESAAQAAAABAAAAAAAAAAD/2wBDAAIBAQIBAQICAgICAgICAwUDAwMDAwYEBAMFBwYHBwcGBwcICQsJCAgKCAcHCg0KCgsMDAwMBwkODw0MDgsMDAz/2wBDAQICAgMDAwYDAwYMCAcIDAwMDAwMDAwMDAwMDAwMDAwMDAwMDAwMDAwMDAwMDAwMDAwMDAwMDAwMDAwMDAwMDAz/wAARCACnAPsDASIAAhEBAxEB/8QAHwAAAQUBAQEBAQEAAAAAAAAAAECAwQFBgcICQoL/8QAtRAAAgEDAwIEAwUFBAQAAAF9AQIDAAQRBRIhMUEGE1FhByJxFDKBkaEII0KxwRVS0fAkM2JyggkKFhcY

</IMAGE_DATA>

</IMAGE>

Non-Confidential

```
<IMAGE>
    <SEQUENCE_NO>2</SEQUENCE_NO>
    <IMAGE_TYPE>jpg</IMAGE_TYPE>
    <IMAGE_CODE>09</IMAGE_CODE>
    <GLOBAL_FLAG>02</GLOBAL_FLAG>
    <BRANCH_CODE>137</BRANCH_CODE>
    <IMAGE_DATA>
/9j/4AAQSkZJRgABAQEAYABgAAD/4QA6RXhpZgAATU0AKgAAAAgAA1EQAAEAAAABAQAAAFE
RAAQAAAABAAAAAFESAAQAAAABAAAAAAAAAAD/2wBDAAIBAQIBAQICAgICFFABRRRQAUU
UUAFfnn/AMFjf+De3wb/AMFc/ix4X8eX3xB8SeAfFXhnS10UT2VnHe29zarPLOgMbMjLIrzS4cPj
DDK8ZoooA439lr/g0o/ZK+AN3DfeItK8WfFbUYX8wHxPqu20VsAYFvarCjJkE7ZfM5POcDH6K/
CH4IeD/wBn/wAE2vhrwL4X8P8Ag/w/Zf6jTdGsIrG1j9SI41VcnucZPeiigDqaKKKACiiigAoooAK
KKKACiiigAoooAKKKKACiiigAoooAKKKKACiiigD//2Q==
    </IMAGE_DATA>
</IMAGE>
<IMAGE>
    <SEQUENCE_NO>3</SEQUENCE_NO>
    <IMAGE_TYPE>jpg</IMAGE_TYPE>
    <IMAGE_CODE>06</IMAGE_CODE>
    <GLOBAL_FLAG>01</GLOBAL_FLAG>
    <BRANCH_CODE>137</BRANCH_CODE>
    <IMAGE_DATA>

/9j/4AAQSkZJRgABAQEAYABgAAD/4QA6RXhpZgAATU0AKgAAAAgAA1EQAAEAAAABA
QAAAFERAAQAAAABAKCAcHCg0KCgsMDAwMBwkODw0MDgsMDAz/2wBDAQIB8SeAfFXhn
S10UT2VnHe29zarPLOgMbMjLIrzS4cPjDDK8ZoooA439lr/g0o/ZK+AN3DfeItK8WfFbUYX8wHx
Pqu20VsAYFvarCjJkE7ZfM5POcDH6K/CH4IeD/wBn/wAE2vhrwL4X8P8Ag/w/Zf6jTdGsIrG1j9SI
41VcnucZPeiigDqaKKKACiiigAoooAKKKKACiiigAoooAKKKKACiiigD//2Q
==
    </IMAGE_DATA>
</IMAGE>

</IMAGE_DETAILS>
```


Non-Confidential

```
        </PID_DATA>
</PID>
</CKYC_INQ>
</CKYC_DOWNLOAD_RESPONSE>
```


Non-Confidential

3.3 Upload Public Key Menu Configuration for API access

Institutions can directly manage the API access without any additional approval from CKYCRR. For enabling API access, institutions will have to login to the CKYC application using the IA admin user ID and click on the User Management tab and select Upload Public Key menu. Below screen will be displayed to the user for managing API access.

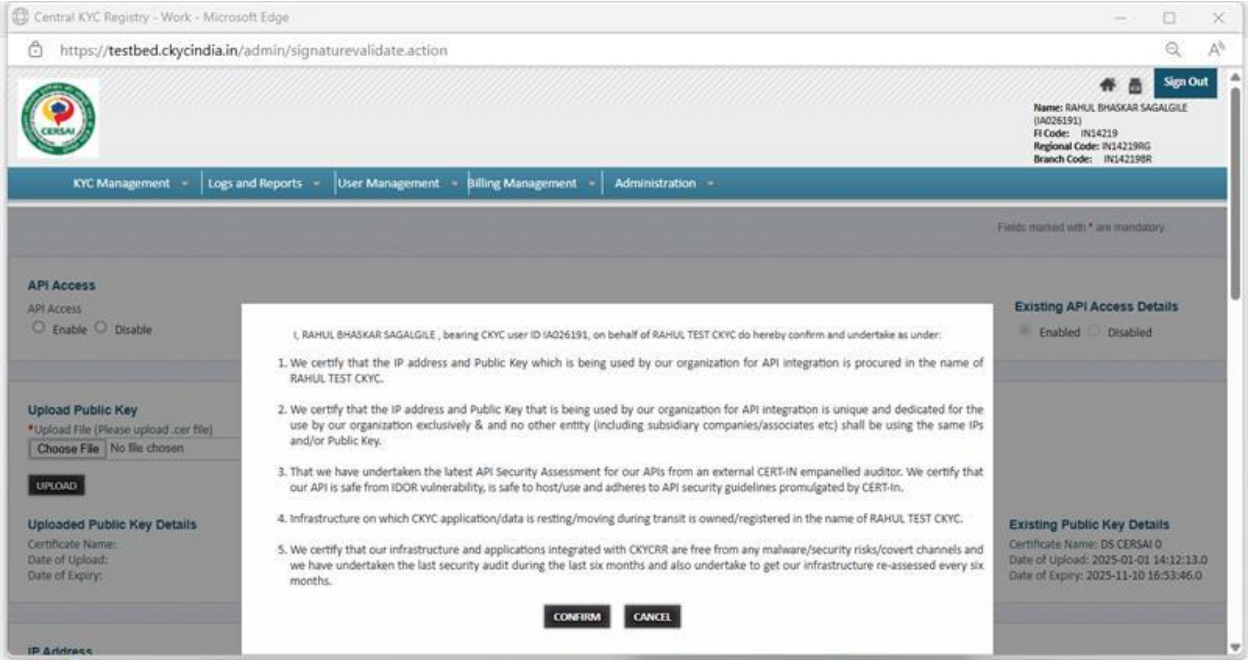

The IA admin user will have to confirm the undertaking every day they visit the “Upload Public Key” page. An email of the confirmation will be sent to all the institutional admins and nodal officer.

To enable API access, the user must select “Enable”. Once this option is selected the option to upload the public key and the register the IP addresses will be enabled.

- The public key must be uploaded as a .cer file. Click on “Upload” to upload the selected file
- Public IP addresses of Indian origin from where the API requests will be sent to CKYCRR must be registered. Up to 20 IP addresses can be registered. Click on ‘Save’ to save the IP addresses input
- Click on “Submit” to complete the registration request from maker’s end.

Non-Confidential

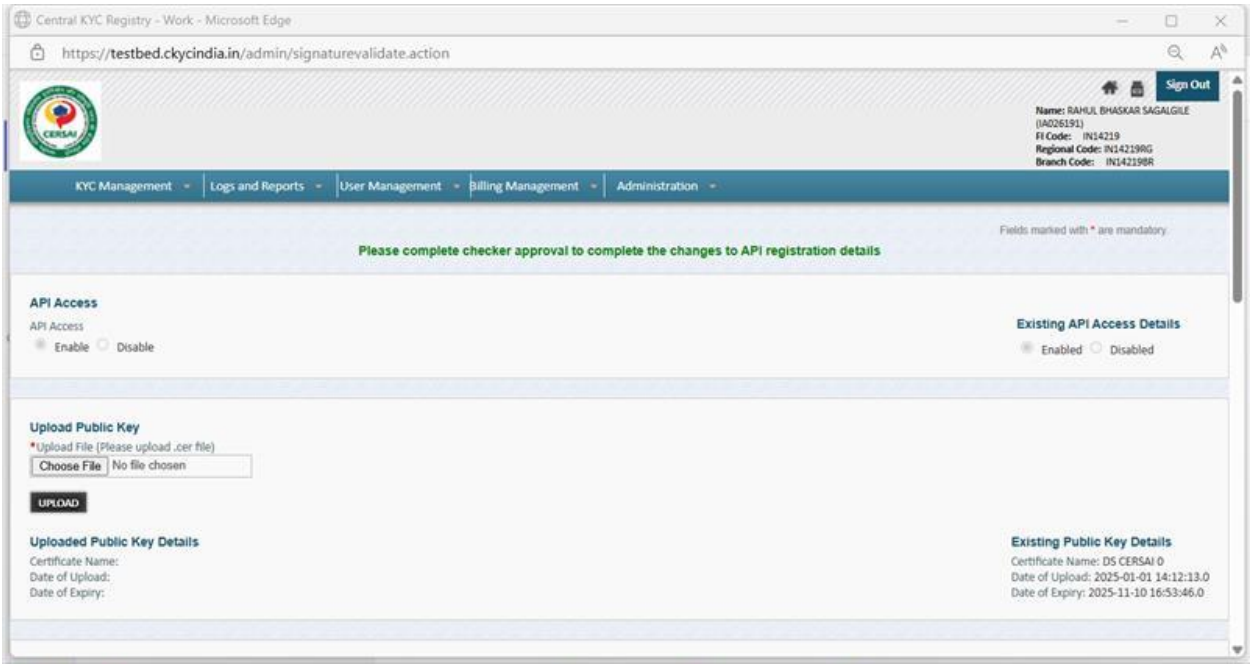

Post submission of changes to the Upload Public Key menu from maker IA admin user ID, institution will have to ensure that the changes are also approved by the checker IA admin user ID for successfully applying the changes. Post the approval from the checker IA admin user ID, the changes will become effective immediately and the institution can resume using the API services. This registration process must be carried out separately for both the test and production environment.

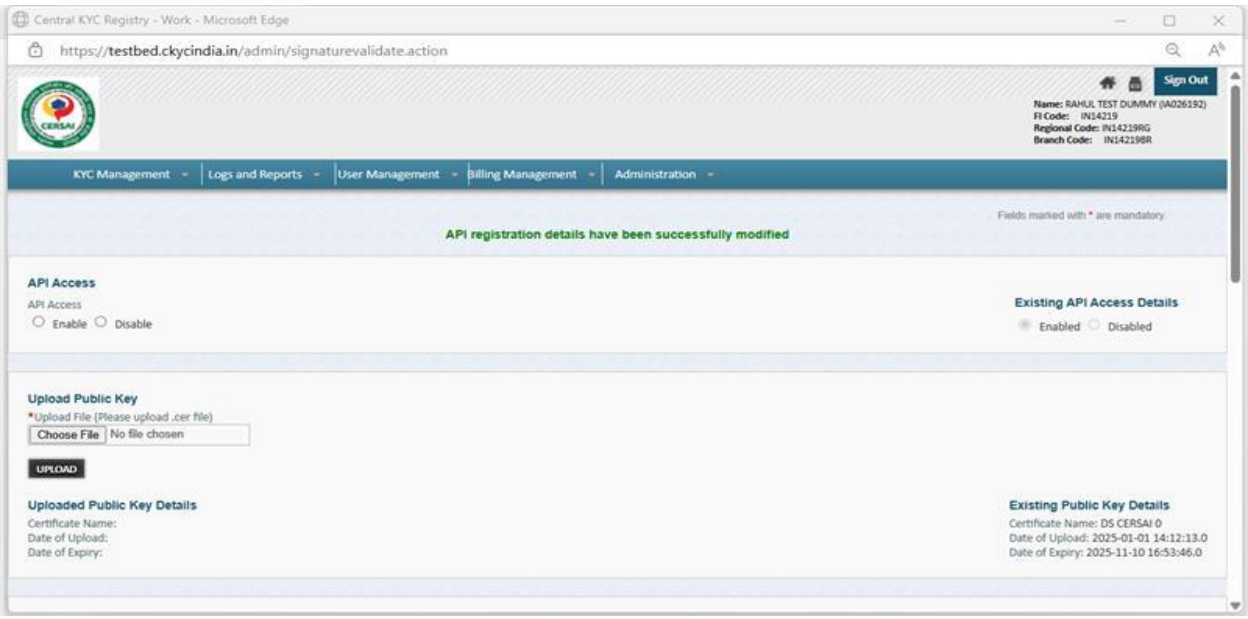

Non-Confidential