CISCO PACKET TRACER - SSH ON A SWITCH

- Connect a layer-2 switch and a PC.
- Configure SSH on the switch.
- Connect to the switch remotely from the PC by using the given username and password.

For Remote ssh access, what is the minimum requirement so that network?

The PC and the switch must be able to reach each other via IP.

PC must have same subnet & IP address without RSA key -ssh will not work (vty, putty lines).

Nit46

For LAN ssh access, what is the minimum requirement so that network?

Switch has IP on Vlan1

PC has IP in same subnet

ssh configuration (hostname + domain + RSA + username)

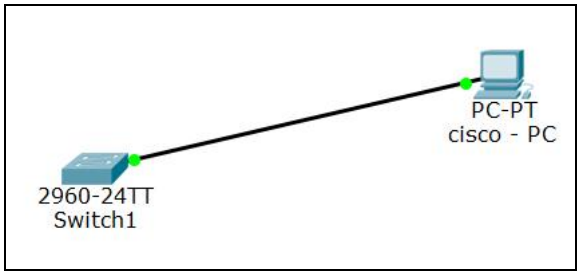


```
Switch1(config)#end
Switch1#
%SYS-5-CONFIG_I: Configured from console by co

Switch1#show ip interface vlan 1
Vlan1 is up, line protocol is up
  Internet address is 192.168.1.1/24
  Broadcast address is 255.255.255.255
  Address determined by setup command
  MTU is 1500 bytes
  Helper address is not set
  Directed broadcast forwarding is disabled
  Outgoing access list is not set
```

```
Switch1#show int fa0/1
FastEthernet0/1 is up, line protocol is up (connected)
  Hardware is Lance, address is 00d0.ff3c.1101 (bia
00d0.ff3c.1101)
 BW 100000 Kbit, DLY 1000 usec,
     reliability 255/255, txload 1/255, rxload 1/255
  Encapsulation ARPA, loopback not set
  Keepalive set (10 sec)
  Full-duplex, 100Mb/s
  input flow-control is off, output flow-control is off
  ARP type: ARPA, ARP Timeout 04:00:00
  Last input 00:00:08, output 00:00:05, output hang never
  Last clearing of "show interface" counters never
  Input queue: 0/75/0/0 (size/max/drops/flushes); Total
output drops: 0
  Queueing strategy: fifo
  Output queue :0/40 (size/max)
  5 minute input rate 0 bits/sec, 0 packets/sec
  5 minute output rate 0 bits/sec, 0 packets/sec
     956 packets input, 193351 bytes, 0 no buffer
     Received 956 broadcasts, 0 runts, 0 giants, 0
```

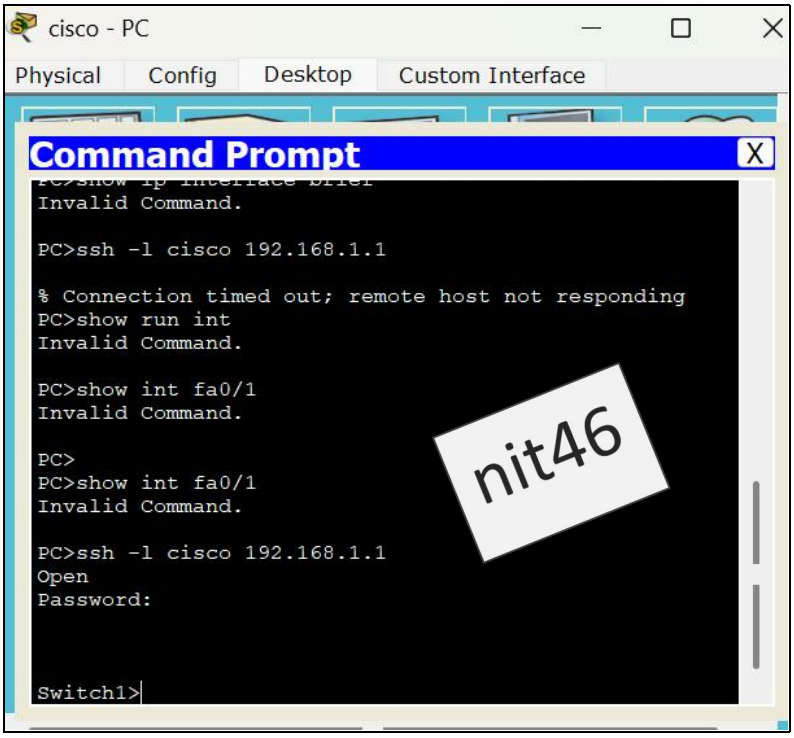


```
Switch1#conf t
Enter configuration commands, one per line.  End with
CNTL/Z.
Switch1(config)#interface vlan 1
Switch1(config-if)#ip address 192.168.1.1 255.255.255.0
Switch1(config-if)#no sh
Switch1(config-if)#end
Switch1#
%SYS-5-CONFIG_I: Configured from console by console

Switch1#wr
Building configuration...
[OK]
Switch1#show ip interface brief
Interface              IP-Address      OK? Method Status
Protocol

FastEthernet0/1        unassigned      YES manual up
up
```