# EXPERIMENT – 1

## Installation and Configuration of Kali Linux in Oracle VirtualBox

**Step 1: Install VirtualBox**

Download and install Oracle VirtualBox on your system.

**Step 2: Download Kali Linux**

Download the ISO file of Kali Linux (64-bit) from the official website.

**Step 3: Create Virtual Machine**

Open VirtualBox and click “New”.
Set:

- Name: Kali Linux
- Type: Linux
- Version: Debian (64-bit)

**Step 4: Allocate Resources**

Assign:

- RAM: Minimum 2 GB
- CPU: 2 cores
- Disk size: 30 GB (VDI, dynamically allocated)

**Step 5: Install Kali Linux**

Attach the ISO file and start the virtual machine.
Select “Graphical Install” and complete the setup by configuring language, user credentials, and disk partition. Reboot after installation.

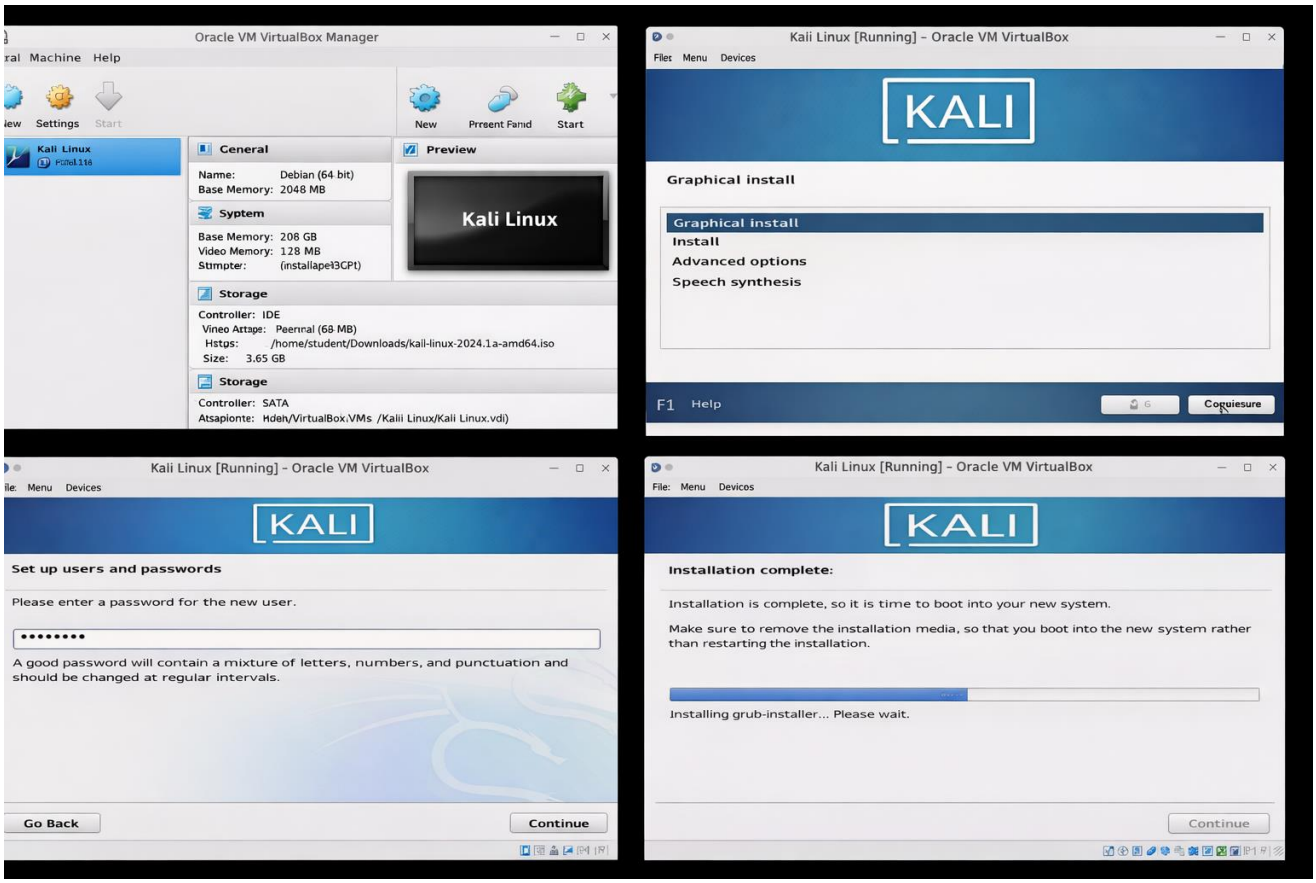


## Result

Kali Linux was successfully installed and configured in Oracle VirtualBox.