KLUST. Engineering Your Future

UNDERGRADUATE STUDENT HANDBOOK JUNE INTAKE 2025

Faculty of Engineering,
Science & Technology (FEST)
Kuala Lumpur University of Science and Technology

CONTENTS

KLUST Vision, Mission & Motto **2**
FEST Overview, Vision & Mission **3**
Message from Dean FEST **4**
FEST Organization Structure **5**
FEST List of Programmes **6**

DEPARTMENT OF CIVIL ENGINEERING AND CONSTRUCTION **7**
1) Staff Expertise 7
2) Bachelor of Civil Engineering with Honours 11
3) Industrial Training 19
4) List of MPU Subject - Bachelor & Diploma 20
5) Lab Jacket 21

DEPARTMENT OF ELECTRICAL AND ELECTRONICS ENGINEERING **22**
1) Staff Expertise 22
2) Bachelor of Electronics Engineering with Honours 25

DEPARTMENT OF MECHANICAL AND AUTOMOTIVE ENGINEERING **32**
1) Staff Expertise 32
2) Bachelor of Technology (Honours) in Automotive 36
3) Bachelor of Mechanical Engineering with Honours 40
4) Diploma in Automotive Engineering 48

DEPARTMENT OF COMPUTING **52**
1) Staff Expertise 52
2) Bachelor in Software Engineering (Honours) 56
3) Bachelor in Computer Science (Honours) 62
4) Diploma in Information Technology 68

DEPARTMENT OF BIOTECHNOLOGY & AGRICULTURAL SCIENCE **73**
1) Staff Expertise **73**
2) Bachelor of Agricultural Science (Plantation Management) (Honours) 75
3) Diploma in Agricultural Science (Plantation Management) 78

Academic Calendar for June/July 2025 **81**
Academic Policies and Procedures **82**

******All the information provided are subject to changes by the management as and when required***

ABOUT KLUST

VISION

To be a world-renowned Infrastructure University

MISSION

KLUST strives for excellence in various fields of infrastructure by providing quality education, advanced knowledge, state-of-the-art technology and excellent professional services.

MOTTO

For Knowledge, For Humanity

QUALITY POLICY

Kuala Lumpur University of Science and Technology (KLUST) is committed to fulfil the requirement of our interested parties through continual improvement of Quality Management System by utilizing risk-based thinking approach towards realizing the pre-set Key Result Area (KRA) & Key Performance Indicator (KPI) of KLUST.

HISTORY & BACKGROUND

Yesterday's Foundations, Today's strength

KLUST which was established in 1998 is the focus of Kumpulan IKRAM's tertiary education activities. Here is the chronology of events that have led to the formation of one of the most renowned tertiary education institutions in Malaysia.

- **1st Jan. 1997 -** The Research and Training Institute of the Public Works Department, Malaysia (IKRAM), was privatized and became known as Kumpulan IKRAM Sdn Bhd (KISB). KISB inherited IKRAM Park and IKRAM's distinctive features and strengths.

- **12th Jan. 1998 -** IKRAM College was established and made the focus of KISB's tertiary education activities to nurture the leaders tomorrow.

- **16th Jul. 2001 -** IKRAM College had its name changed to IKRAM College of Technology (ICT) to further strengthen its niche in the provision of technology and infrastructure-based programmes.

- **13th Sept. 2003 -** ICT was upgraded to a University College with a new name: **KUALA LUMPUR INFRASTRUCTURE UNIVERSITY COLLEGE.**

- **3rd Sept. 2012 -** Upgraded to a full-fledged University. With this advanced educational standing, only one name can reflect its strength: **INFRASTRUCTURE UNIVERSITY KUALA LUMPUR (IUKL).**

FACULTY OF ENGINEERING, SCIENCE AND TECHNOLOGY (FEST)

FACULTY INTRODUCTION

Be the Engineer, Scientist and Technologist of tomorrow

The Faculty of Engineering, Science & Technology (FEST) was among the first faculties established in KLUST. The strong industry linkages and the rich history of the university enabled us to groom future engineers, scientists, and technologist to be successful technopreneurs. The FEST is committed to excellence and continuously striving for improvement that makes it one of the more reputable faculties in Malaysia. Our programmes have been carefully designed to encourage and nurture important aspects such as innovation, independence, critical thinking and working towards producing graduates who are both skilled and respected professionals within their chosen field. The optional courses are carefully chosen to complement the core curriculum and are designed to develop communication skills, stimulate creativity and originality which will help students to embrace global perspectives and cultural diversity. These courses are also designed to enhance the programme of study, and most importantly, to cultivate the intellectual curiosity required to be an active lifelong learner.

VISION

To establish the Faculty of Engineering, Science & Technology (FEST) as a premier infrastructure engineering, science and technology faculty of outstanding academic, and research excellence.

MISSION

Deliver the highest quality of engineering, science and technology education that promotes excellence and innovation, ethical practices, responsibility towards society, and encourages entrepreneurship spirit in order to produce professionals with global competitiveness to meet the needs of the society and environment.

Message from Dean
Faculty of Engineering, Science and Technology

It is my pleasure to welcome all students, both new and returning to the Faculty of Engineering, Science and Technology (FEST) at Kuala Lumpur University of Science and Technology (KLUST). Your decision to pursue your studies with us is an important step, and we are honoured to be part of your academic journey.

At FEST, we are committed to academic excellence, innovation, and continuous improvement. Our programmes are designed to prepare you not only for professional success but also to become adaptable, ethical, and globally minded individuals. Beyond technical expertise, we emphasise the development of creativity, leadership, communication, and cross-cultural understanding, qualities essential for thriving in today's fast-changing world.

The diverse and multicultural environment at FEST enriches learning and fosters the exchange of knowledge and ideas. I encourage you to take full advantage of this by engaging actively in classes, participating in activities, and seeking support when needed. While university life brings challenges, it also offers countless opportunities for growth and inspiration.

Thank you for choosing KLUST and FEST. Together, let us strive for excellence and make a meaningful impact on society.

Sincerely,

ASSOCIATE PROFESSOR DR. MOHD NIZAM BIN SHAKIMON
DEAN, Faculty of Engineering, Science & Technology (FEST)
Kuala Lumpur University of Science and Technology (KLUST)

FEST ORGANIZATION STRUCTURE

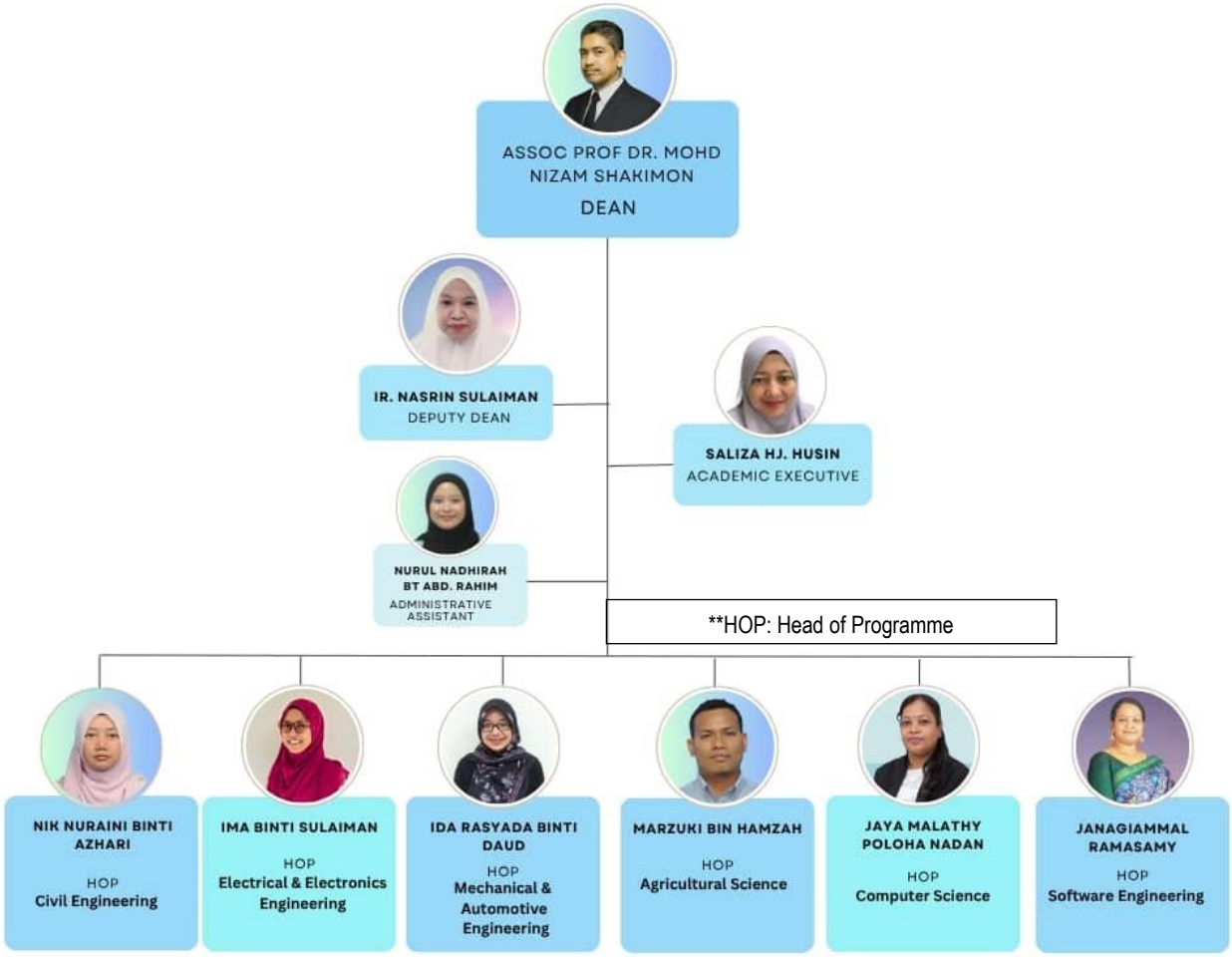

FEST LIST OF PROGRAMMES (UNDERGRADUATE)

DEPARTMENT OF CIVIL ENGINEERING AND CONSTRUCTION

1) ACE305 – BACHELOR OF CIVIL ENGINEERING WITH HONOURS
2) ACE201 - DIPLOMA IN CIVIL ENGINEERING

DEPARTMENT OF ELECTRICAL AND ELECTRONICS ENGINEERING

1) AEE 303 – BACHELOR OF ELECTRONICS ENGINEERING WITH HONOURS

DEPARTMENT OF MECHANICAL AND AUTOMOTIVE ENGINEERING

1) AME304 – BACHELOR OF TECHNOLOGY (HONOURS) IN AUTOMOTIVE
2) AME303 – BACHELOR OF MECHANICAL ENGINEERING WITH HONOURS
3) AME202 – DIPLOMA IN AUTOMOTIVE ENGINEERING

DEPARTMENT OF COMPUTING

1) CIT314 – BACHELOR IN SOFTWARE ENGINEERING (HONOURS)
2) CIT313 – BACHELOR IN COMPUTER SCIENCE (HONOURS)
3) CIT206 – DIPLOMA IN INFORMATION TECHNOLOGY

DEPARTMENT OF BIOTECHNOLOGY & AGRICULTURAL SCIENCE

1) EAS302 – BACHELOR OF AGRICULTURAL SCIENCE (PLANTATION MANAGEMENT) (HONOURS)
2) EAS201 – DIPLOMA IN AGRICULTURAL SCIENCE (PLANTATION MANAGEMENT)

CIVIL ENGINEERING AND CONSTRUCTION DIVISION (UNDERGRADUATE)

STAFF EXPERTISE

1. NIK NURAINI AZHARI

Qualification	:	MSc. Civil Engineering (Environmental Engineering), UiTM, 2012 B. Eng (Hons) Civil, UiTM, 2010 Dip. In Civil Engineering, UiTM, 2007
Position	:	HOP, Senior Lecturer
Area of Research	:	*Environmental Engineering, Water and Wastewater Treatment*
Ext. Number	:	679
E-mail	:	niknuraini@iukl.edu.my

2. ASSOC. PROF. TS. DR. NORUL WAHIDA KAMARUZAMAN

Qualification	:	PhD in Environmental Technology (UMP), 2019 M.Eng Civil Engineering (Construction) (UMP), 2013 B.Eng (Hons) Civil Engineering (UTM), 2009
Position	:	Dean (FEST) , Associate Professor, Professional Technologist
Area of Research	:	*Construction Materials, Concrete Materials, Aggregates, Construction Engineering, Construction Technology, Environmental Technology, Traffic Engineering*
Ext. Number	:	1798
E-mail	:	wahida@iukl.edu.my

3. IR. TS. SYED KHAIRI SYED ABBAS

Qualification	:	Master of Civil Engineering Bachelor of Engineering (Hons.) Civil Diploma in Civil Engineering (UiTM)
Position	:	Lecturer, Professional Engineer, Professional Technologist
Area of Research	:	*Traffic Engineering, Road Safety, Statistical Analysis in Traffic Engineering, Transportation Planning, Traffic Impact Assessment (TIA) Study*
Ext. Number	:	-
E-mail	:	syedkhairi@iukl.edu.my

4. ASSOC. PROF. IR. MOHD NASIR HUSSIN

Qualification	:	MSc. Mechanics of Materials, University of Strathclyde, Glasgow, UK, 1992. Adv. Diploma in Civil Engineering (B. Civil Engineering), Universiti Teknologi MARA, UiTM, 1984. Diploma in Civil Engineering, Universiti Teknologi MARA, 1981.
Position	:	Associate Professor, Professional Engineer with Practising Certificate
Area of Research	:	*Structural Analysis* *Steel Design*
Ext. Number	:	665
E-mail	:	mohdnasir@iukl.edu.my

5. ASSOC. PROF. TS. DR. ZULHAZMEE BAKRI

Qualification	:	PhD in Civil Engineering (Structures), UiTM, 2020 MSc Civil Eng. (Structures), UiTM, 2012 B. Eng. (Hons) Civil, UiTM, 2010 Diploma in Civil Eng., Polytechnic, 2004 Cert. in Civil Eng. (Construction), Polytechnic, 1999
Position	:	Associate Professor, Professional Technologist
Area of Research	:	*Structural Analysis, Fire Performance of Timber, Finite Element Analysis, Reinforced Concrete Design*
Ext. Number	:	876
E-mail	:	zulhazmee@iukl.edu.my

6. ASSOC. PROF. TS. DR. NURAZIM BINTI IBRAHIM

Qualification	:	Doctor of Philosophy (USM), 2018 Master of Science by Research (Civil Engineering) (USM), 2012 Bachelor of Engineering (Hons.) Civil Engineering (UiTM), 2008
Position	:	Deputy Dean (CPS), Associate Professor, Professional Technologist
Area of Research	:	*Water Quality Study, Water and Wastewater Treatment, Adsorption, Solid Waste Management and Treatment*
Ext. Number	:	877
E-mail	:	nurazim@iukl.edu.my

7. NAIMAH YUSOFF

Qualification	:	Master in Civil Engineering, IUKL, 2013 B. Eng. (Hons)., USM, 1994
Position	:	Senior Lecturer
Area of Research	:	*Engineering Mechanics* *Soil Mechanics* *Hydraulics*
Ext. Number	:	1221
E-mail	:	naimah@iukl.edu.my

8. NADZIFAH CHE MAT

Qualification	:	MSc. Building Technology, USM, Malaysia, 2002 BSc. (Hons). Building Technology
Position	:	Senior Lecturer, Marketing Committee (Department Level)
Area of Research	:	*Construction Management, Construction Material and Technology, Building Technology*
Ext. Number	:	878
E-mail	:	nadzifah@iukl.edu.my

9. HASLINA MOHAMED

Qualification	:	Master of Project Management, OUM B. Eng (Hons), Civil, UTM Diploma in Civil Engineering, UTM
Position	:	Senior Lecturer
Area of Research	:	*Construction Management, Occupational Safety & Health Management*
Ext. Number	:	881
E-mail	:	haslina@iukl.edu.my

10. ASSOC. PROF. DR. MOHD NIZAM SHAKIMON

Qualification	:	M. Eng (Civil and Structure), UKM, 2011. B. Eng (Civil), UTM, 1997.
Position	:	Associate Professor
Area of Research	:	*Strength of Materials, Structural Analysis, Timber Design, RC Design, Steel Design, Numerical Modelling and Analysis*
Ext. Number	:	714
E-mail	:	nizam@iukl.edu.my

11. KHAIRUNISAH KAMARUZAMAN

Qualification	:	Master of Science in Environmental Engineering, USM
Position	:	Senior Lecturer, Marketing Committee (Department Level)
Area of Research	:	*Environment*
Ext. Number	:	762
E-mail	:	khairunisah@iukl.edu.my

12. ASSOC. PROF. TS. SR. GS. RANJIT SINGH

Qualification	:	Master of Science in Land Surveying, UTM, 1999. Bachelor of Science in Land Surveying (Hons), UTM, 1997. Diploma in Land Surveying, PUO, 1994. Certificate in Land Surveying, POLISAS, 1992.
Position	:	Associate Professor, Professional Technologist, Professional Surveyor, Geospatialist
Area of Research	:	*Engineering Survey, Terrestrial Laser Scanning, Underground & Structure Utility Detection, Ground Penetrating Radar, Route Design, Global Navigation Satellite System, Photogrammetry, Deformation Survey, Least Squares Estimation, Geographical Information System, Remote Sensing, Spatial Data Infrastructure*
Ext. Number	:	715
E-mail	:	ranjit@iukl.edu.my

13. SR. HANAH ZAKARIAH

Qualification	:	Msc. In Geographical Information Sciences (UiTM), Bach. in Geomatic Science (Hons) (UiTM), Diploma in Science Surveying and Geomatic (Remote Sensing) (UiTM)
Position	:	Senior Lecturer
Area of Research	:	*Hydrography, CAD and Surveying*
Ext. Number	:	714
E-mail	:	hanah@iukl.edu.my

14. ASSOC. PROF. IR. MOHAMAD BIN AYOB

Qualification	:	Master in Business and Administration, UKM, 2006 BEng. (Hons), Civil, UTM, Malaysia, 1991
Position	:	Associate Professor, Professional Engineer with Practising Certificate
Area of Research	:	*Construction Management* *Construction Material and Technology* *Geotechnical Engineering*
Ext. Number	:	TBA
E-mail	:	mohamada@iukl.edu.my

ACE 305 – BACHELOR OF CIVIL ENGINEERING WITH HONOURS

Intakes: March, June/July & Sept/Oct
Mode of Study: Full Time
Duration: 4 years
Credits: 140

Overview:

This programme will provide you with a solid grounding in the design, construction and management of civil engineering works and equip you with the technical knowledge, communication skills and ability to operate as a civil engineer within the construction industry. Graduates will not only be multi-talented but also versatile in nature. Civil engineering is a branch of knowledge that deals with the planning, design, construction, operation and maintenance of structure and infra-structures for the benefit of mankind. Civil engineering is one of the oldest engineering disciplines and, therefore, one of the most popular.

Minimum Entry Requirement:

1. Passed in **STPM** with a minimum **CGPA of 2.00** in **Mathematics** and any one of the **Physical Science**; OR
2. Passed in **A Level** with achieving passed in **Mathematics** and any one of the **Physical Science**; OR
3. Passed in **Foundation** in a relevant field from institution recognized by the Malaysian Government with a minimum **CGPA of 2.00**; OR
4. Passed in **Unified Examination Certificate (UEC)** with a minimum of **Grade B in five (5)** subjects including **Mathematics** and one of the **Physical Science**; OR
5. Passed in **Diploma** program (**Level 4, KKM**) in a relevant field from institution recognized by the Malaysian Government with a minimum **CGPA of 2.00**; OR
6. **Australian Year 12:**
   6.1. New South Wales: Higher School Certificate (HSC).
   6.2. Northern Territory Certificate of Education (NTCE).
   6.3. South Australian Certificate of Education (SAGE).
   6.4. Tasmanian Certificate of Education (TCS).
   6.5. Victorian Certificate of Education (VCS).
   6.6. Western Australian Certificate of Education (WACE) from year 1997.
   6.7. South Australian Matriculation (SAM).
   6.8. Tertiary Entrance Education (TEE).
   6.9. Australian Matriculation (AUSMAT).
      a. Passed **Australian Year 12 program** as stated in 6.1 until 6.9 with a minimum of **60% mark**s including **Mathematics** and one of the **Physical Science** for entry requirement of Bachelor of Engineering program.
7. **Canadian Grade 12.**
   Passed Canadian Pre-University program (CPU) with a minimum of **60% marks** including **Mathematics** and one of the **Physical Science** for entry requirement of Bachelor of Engineering program.
8. Other **equivalent** qualifications as recognised by the Malaysian Government

ACE 305 – BACHELOR OF CIVIL ENGINEERING WITH HONOURS

PROGRAMME EDUCATIONAL OBJECTIVES (PEO) :	
PEO1	To produce graduates with sufficient knowledge and competency in various areas in civil engineering;
PEO2	To produce graduates with professional attributes, and are readily adaptable to the global work environment;
PEO3	To produce graduates for work in the development of infrastructure.

PROGRAMME LEARNING OUTCOMES (PLO) :	
PLO 1	**Engineering Knowledge** - Apply knowledge of mathematics, natural science, computing and engineering fundamentals, and an engineering specialization as specified in WK1 to WK4 respectively to develop solutions to complex engineering problems;
PLO 2	**Problem Analysis** - Identify, formulate, research literature and analyze complex engineering problems reaching substantiated conclusions using first principles of mathematics, natural sciences and engineering sciences with holistic considerations for sustainable development (WK1 to WK4);
PLO 3	**Design/Development of Solutions** - Design creative solutions for complex engineering problems and design systems, components or processes to meet identified needs with appropriate consideration for public health and safety, whole-life cost, net zero carbon as well as resource, cultural, societal, and environmental considerations as required (WK5);
PLO 4	**Investigation** - Conduct investigation of complex engineering problems using research methods including research-based knowledge, including design of experiments, analysis and interpretation of data, and synthesis of information to provide valid conclusions (WK8);
PLO 5	**Tool Usage** - Create, select and apply, and recognize limitation of appropriate techniques, resources, and modern engineering and IT tools, including prediction and modelling, to complex engineering problems, (WK2 and WK6);
PLO 6	**The Engineer and the World** - Analyze and evaluate sustainable development impacts to: society, the economy, sustainability, health and safety, legal frameworks, and the environment, in solving complex engineering problems (WK1, WK5, and WK7);
PLO 7	**Ethics** - Apply ethical principles and commit to professional ethics and norms of engineering practice and adhere to relevant national and international laws. Demonstrate an understanding of the need for diversity and inclusion (WK9);
PLO 8	**Individual and Collaborative Team Work** - Function effectively as an individual, and as a member or leader in diverse and inclusive teams and in multidisciplinary, face-to-face, remote and distributed settings (WK9);
PLO 9	**Communication** - Communicate effectively and inclusively on complex engineering activities with the engineering community and with society at large, such as being able to comprehend and write effective reports and design documentation, make effective presentations, taking into account cultural, language, and learning differences;
PLO 10	**Project Management and Finance** - Apply knowledge and understanding of engineering management principles and economic decision-making and apply these to one's own work, as a member and leader in a team, and to manage projects in multidisciplinary environments;
PLO 11	**Life Long Learning** - Recognise the need for, and have the preparation and ability for i) independent and life-long learning ii) adaptability to new and emerging technologies and iii) critical thinking in the broadest context of technological change (WK8).

ACE 305 – BACHELOR OF CIVIL ENGINEERING WITH HONOURS
ACADEMIC LANDSCAPE JUNE INTAKE

Semester System 14 weeks – 7 weeks – 14 weeks **Semester 3, 6, 9 and 12 are short semesters**

YEAR 1								
SEMESTER 1 (JUNE)			**SEMESTER 2 (SEPT/OCT)**			**SEMESTER 3* (MARCH)**		
Course Code	**Course Name**	**CH**	**Course Code**	**Course Name**	**CH**	**Course Code**	**Course Name**	**CH**
U1 subject MPU3183/ MPU3143	Penghayatan Etika & Peradaban (L)/ Bahasa Melayu Komunikasi 2 (I)	3	U1 subject MPU3193/ MPU3143	Falsafah & Isu Semasa (L) / Bahasa Melayu Komunikasi 2 (I)	3	U2 subject MPU3253 MPU3273 MPU3283	*Choose one (1) only* Personal Financial Planning Professional Communication Small Group Communication	3
CIVE 1207	Engineering Geology	2	MATH 1620	Engineering Mathematics II	3	U3 subject	*Refer Attachment 1*	3
CIVE 1208	Engineering Survey	2	CIVE 1106	Strength of Materials	3			
CIVE 1209	Eng. Survey Fieldwork	2	CIVE 1403	Eng. Drawing and CAD	2			
CIVE 1105	Principle of Statics and Dynamics	3	UGCS 1001	Introduction Sustainable Infrastructure and Technology	3			
MATH 1610	Engineering Mathematics I	3	CIVE 1404	Construction Materials	2			
	TOTAL CREDIT	**15**		**TOTAL CREDIT**	**16**		**TOTAL CREDIT**	**6**

Total credit hours for year 1 = 37

YEAR 2								
SEMESTER 4 (JUNE)			**SEMESTER 5 (SEPT/OCT)**			**SEMESTER 6* (MARCH)**		
Course Code	**Course Name**	**CH**	**Course Code**	**Course Name**	**CH**	**Course Code**	**Course Name**	**CH**
CIVE 2502	Building Services	2	STAT 3200	Engineering Statistics	3	U4 subject	*Refer Attachment 1*	2
CIVE 2107	Structural Analysis I	3	CIVE 2806	Concrete, Fluid and Soil Laboratory I	1	CIVE 2214	Traffic and Transportation Engineering	3
CIVE 2301	Fluid Mechanics	3	CIVE 2304	Hydrology	3	CIVE 2302	Introduction to Environmental Engineering	2
CIVE 2210	Soil Mechanics	3	CIVE 2108	Structural Analysis II	3			
ECON 1602	Economics for Engineers	2	CIVE 2303	Hydraulics	2			
CSC 1511	Computer Programming	3	LANG 2604	Technical & Professional Communication	3			
	TOTAL CREDIT	**16**		**TOTAL CREDIT**	**15**		**TOTAL CREDIT**	**7**

Total credit hours for year 2 = 38

YEAR 3								
SEMESTER 7 (JUNE)			**SEMESTER 8 (SEPT/OCT)**			**SEMESTER 9* (MARCH)**		
Course Code	**Course Name**	**CH**	**Course Code**	**Course Name**	**CH**	**Course Code**	**Course Name**	**CH**
ENGR 3102	Product Design & Innovation	2	CIVE 3112	Operational Methods	2	CIVE 3809	Industrial Training (12 weeks)	4
CIVE 3109	Reinforced Concrete Design I	3	CIVE 3110	Steel Design	3			
CIVE 3211	Geotechnical Engineering	3	CIVE 3212	Foundation Engineering	3			
CIVE 3807	Structure, Hydraulic and Traffic Laboratory II	1	CIVE 3305	Water and Wastewater Engineering	3			
CIVE 3215	Highway Engineering	3	CIVE 3808	Environment, Geotechnical and Highway Laboratory III	1			
CIVE 3113	Structural Analysis III	3	CIVE 3111	Timber Design	2			
			CIVE 3405	Construction Technology	2			
	TOTAL CREDIT	**15**		**TOTAL CREDIT**	**16**		**TOTAL CREDIT**	**4**

Total credit hours for year 3 = 35

YEAR 4								
SEMESTER 10 (JUNE)			**SEMESTER 11 (SEPT/OCT)**			**SEMESTER 12* (MARCH)**		
Course Code	**Course Name**	**CH**	**Course Code**	**Course Name**	**CH**	**Course Code**	**Course Name**	**CH**
CIVE 4911	Thesis I	2	CIVE 4912	Thesis II	4	CIVE 4XXX	*Technical Elective	3
CIVE 4114	Reinforced Concrete Design II	3	CIVE 4813	High Rise Design Project	3	CIVE 4XXX	*Technical Elective	3
CIVE 4406	Construction Project Management	3	CIVE 4703	Estimating and Contract	2			
CIVE 4811	Infrastructure Design Project	2	CIVE 4601	Engineers, Society and Sustainability	3			
BUSS 2320	Entrepreneurship for Engineers	2						
	TOTAL CREDIT	**12**		**TOTAL CREDIT**	**12**		**TOTAL CREDIT**	**6**

Total credit hours for year 4 = 30

Total credit hours for the programme = 140

ELECTIVE COURSES (YEAR 4 REGISTRATION ONLY)
Choose any two (2) courses

Course Code	Course Name	Credit Hours
CIVE 4306	Advanced Hydraulics and Hydrology	3
CIVE 4217	Transportation Planning	3
CIVE 4602	Environment, Safety and Health	3
CIVE 4603	Land Laws and Regulations	3
CIVE 4309	Solid Waste Management	3
CIVE 4310	Hazardous Waste Management	3
CIVE 4307	Water Supply and Sewerage	3
CIVE 4213	Retaining Structures	3
CIVE 4308	Water Resources Engineering	3
CIVE 4218	Traffic Analysis and Design	3
CIVE 4219	Route Design & Surveying	3

Category of Courses	Credit Hours
Core Courses	120
MQA Courses	14
Elective Courses	6
Total credit hours for BCE programme	**140**

PREREQUISITE COURSES FOR BACHELOR OF CIVIL ENGINEERING WITH HONOURS

			PREREQUISITE	
No.	**Course Code**	**Course Name**	**Course Code**	**Course Name**
1.	MATH 1620	Engineering Mathematics II	MATH 1610	Engineering Mathematics I
2.	CIVE 1106	Strength of Materials	CIVE 1105	Principle of Statics and Dynamics
3.	STAT 3200	Engineering Statistics	MATH 1620	Engineering Mathematics II
4.	CIVE 1209	Engineering Survey Fieldwork	CIVE 1208	Engineering Survey (can be taken concurrently)
5.	CIVE 2806	Concrete, Fluid and Soil Laboratory I	CIVE 2301	Fluid Mechanics
			CIVE 2210	Soil Mechanics
			CIVE 1404	Construction Materials
6.	CIVE 2107	Structural Analysis I	CIVE 1106	Strength of Materials
7.	CIVE 2108	Structural Analysis II	CIVE 2107	Structural Analysis I
8.	CIVE 2210	Soil Mechanics	CIVE 1207	Engineering Geology
9.	CIVE 2303	Hydraulics	CIVE 2301	Fluid Mechanics
10.	CIVE 2304	Hydrology	CIVE 2301	Fluid Mechanics
11.	CIVE 3109	Reinforced Concrete Design I	CIVE 2108	Structural Analysis II
12.	CIVE 3211	Geotechnical Engineering	CIVE 2210	Soil Mechanics
13.	CIVE 4114	Reinforced Concrete Design II	CIVE 3109	Reinforced Concrete Design I
14.	CIVE 3807	Structure, Hydraulic & Traffic Laboratory II	CIVE 2303	Hydraulics
			CIVE 2107	Structural Analysis I
			CIVE 2214	Traffic and Transportation Engineering
15.	CIVE 3110	Steel Design	CIVE 2108	Structural Analysis II
16.	CIVE 3111	Timber Design	CIVE 2108	Structural Analysis II
17.	CIVE 3405	Construction Technology	CIVE 1404	Construction Materials
18.	CIVE 3113	Structural Analysis III	CIVE 2108	Structural Analysis II
19.	STAT 3200	Engineering Statistics	MATH 1620	Engineering Mathematics II
20.	CIVE 3112	Operational Methods	STAT 3200	Engineering Statistics
21.	CIVE 3215	Highway Engineering	CIVE 2214	Traffic and Transportation Engineering
22.	CIVE 3212	Foundation Engineering	CIVE 3211	Geotechnical Engineering
23.	CIVE 3305	Water and Wastewater Engineering	CIVE 2302	Introduction to Environmental Engineering
			CIVE 2301	Fluid Mechanics
24.	CIVE 3808	Environment, Geotechnical and Highway Laboratory III	CIVE 3305	Water & Wastewater Engineering (can be taken concurrently)
			CIVE 3211	Geotechnical Engineering
			CIVE 3215	Highway Engineering
25.	CIVE 4911	Thesis I	Completed 104 credits earned	
26.	CIVE 4912	Thesis II	CIVE 4911	Thesis I
27.	CIVE 4406	Construction Project Management	CIVE 1404	Construction Materials
			CIVE 3405	Construction Technology
28.	CIVE 4811	Infrastructure Design Project	CIVE 1208	Engineering Survey
			CIVE 1209	Engineering Survey Fieldwork
			CIVE 2303	Hydraulics
			CIVE 2304	Hydrology
			CIVE 3305	Water and Wastewater Engineering
			CIVE 3211	Geotechnical Engineering
			CIVE 3212	Foundation Engineering

			CIVE 4406	Construction Project Management (can be taken concurrently)
29.	CIVE 4813	High Rise Design Project	CIVE 3109	Reinforced Concrete Design I
			CIVE 4113	Reinforced Concrete Design II
			CIVE 3211	Geotechnical Engineering
			CIVE 4703	Estimating and Contract (can be taken concurrently)
			CIVE 3110	Steel Design
			CIVE 3111	Timber Design
			CIVE 4406	Construction Project Management
30.	#CIVE 4602	Environment, Safety and Health	CIVE 3305	Water and Wastewater Engineering
31.	#CIVE 4306	Advanced Hydraulics and Hydrology	CIVE 2303	Hydraulics
			CIVE 2304	Hydrology
32.	#CIVE 4311	Offshore Engineering	CIVE 2304	Hydrology
33.	#CIVE 4218	Traffic Analysis and Design	CIVE 3215	Highway Engineering
34.	#CIVE 4216	Pavement Analysis and Design	CIVE 3215	Highway Engineering
35.	#CIVE 4217	Transportation Planning	CIVE 3215	Highway Engineering
36.	#CIVE 4309	Solid Waste Management	CIVE 3305	Water and Wastewater Engineering
37.	#CIVE 4308	Water Resources Engineering	CIVE 3305	Water and Wastewater Engineering
38.	#CIVE 4219	Route Design & Surveying	CIVE 1208 CIVE 1209	Engineering Survey Engineering Survey Fieldwork
39.	CIVE 3809	Industrial Training (12 weeks)	Attempted 90 credits and prerequisite courses as below: -	
			CIVE 1105	Principle of Statics and Dynamics
			CIVE 1208	Engineering Survey
			CIVE 1207	Engineering Geology
			CIVE 1106	Strength of Materials
			CIVE 1403	Engineering Drawing and CAD
			CIVE 1404	Construction Materials
			CIVE 3405	Construction Technology
			CIVE 2107	Structural Analysis I
			CIVE 2301	Fluid Mechanics
			CIVE 2210	Soil Mechanics
			CIVE 2302	Intro. To Environmental Engineering
			CIVE 2214	Traffic & Transportation Engineering
			CIVE 2502	Building Services
			CIVE 2108	Structural Analysis II
			CIVE 2303	Hydraulics
			CIVE 2304	Hydrology
			CIVE 3109	Reinforced Concrete Design I
			CIVE 3211	Geotechnical Engineering

***Note – Must pass prerequisite before register the course.**
 # For elective courses

INDUSTRIAL TRAINING

❑ INDUSTRIAL TRAINING EXEMPTION APPLICATION

Industrial Training Exemption is no longer available and is abolished immediately starting on 11th March 2014. This abolishment is done after taking consideration into comments from Engineering Accreditation Council (EAC) panels and assessors.

❑ INDUSTRIAL TRAINING PROGRAMMES

PROGRAM	COURSE CODE	CREDIT HOURS	DURATION (WEEKS)	GRADING
ACE 305	CIVE 3809	4	12	PASS/FAIL
ACE 201	CIVE 2804D	4	12	PASS/FAIL

❑ INDUSTRIAL TRAINING BRIEFING

NO.	BREIEFING	DATE	MATTERS / CONTENTS

1	Briefing 1 – Pre Stage of IT	6 months before undergo IT	• CLO
			• General requirements
			• Overall process
			• Prerequisite Subjects
			• IT application documents
			  • CV
			  • CIDB & IEM cards
			  • Undertaking letters
			  • Conditional letters
			• Students' placements
			• Important Dates
			• Communication & queries channel

2	Briefing 2 – During & Post Stage of IT	3 months before undergo IT	• Students' placements • Conditional Letters • Notification database • Common offences in IT • IT Assessment • Forms to be included in the IT Hard-copy report • Communication & queries channel

❑ GENERAL REQUIREMENTS

PROGRAM	CIDB CARD (GREEN CARD)	STUDENT IEM CARD (OPTIONAL)	CV	NOT DOING IT LAST SEMESTER
ACE 305	√	√	√	√
ACE 201	√	√	√	-

PROGRAM	ATTEND ALL IT BRIEFING	EXEMPTION	ATTEMPT ALL PREREQUISITE COURSES	ATTEMPT 90 CREDIT HOURS
ACE 305	√	-	√	√
ACE 201	√	-	√	-

❑ PREREQUISITE COURSES

A) ACE 305 – BACHELOR OF CIVIL ENGINEERING WITH HONOURS
Attempted 90 credits and prerequisite courses as below: -

NO.	COURSE NAME
1	CIVE 1105 - Principle of Statics and Dynamics
2	CIVE 1208 - Engineering Survey
3	CIVE 1207 - Engineering Geology
4	CIVE 1106 - Strength of Materials
5	CIVE 1403 - Engineering Drawing and CAD
6	CIVE 1404 - Construction Materials
7	CIVE 3405 - Construction Technology
8	CIVE 2107 - Structural Analysis I
9	CIVE 2301 - Fluid Mechanics
10	CIVE 2210 - Soil Mechanics
11	CIVE 2302 - Intro. To Environmental Engineering
12	CIVE 2214 - Traffic & Transportation Engineering
13	CIVE 2502 - Building Services
14	CIVE 2108 - Structural Analysis II
15	CIVE 2303 - Hydraulics
16	CIVE 2304 - Hydrology
17	CIVE 3109 - Reinforced Concrete Design I
18	CIVE 3211 - Geotechnical Engineering

❑ FLOW CHARTS

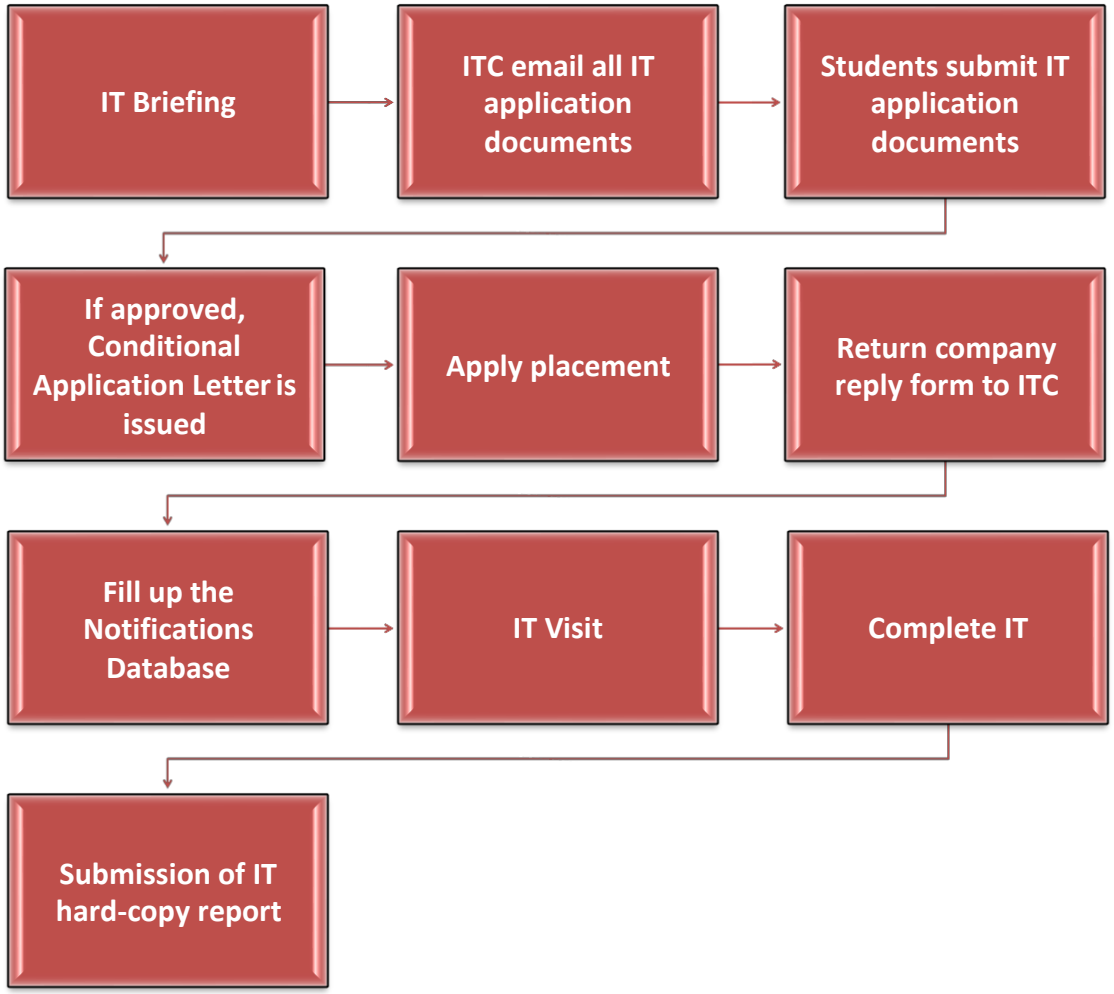
IT Briefing
ITC email all IT application documents
Students submit IT application documents
If approved, Conditional Application Letter is issued
Apply placement
Return company reply form to ITC
Fill up the Notifications Database
IT Visit
Complete IT
Submission of IT hard-copy report

Attachment 1

LIST OF MPU COURSES (BACHELOR)

BACHELOR (LOCAL)							
Category	No	Course Code		Course Name	Credit Hours	Language	Remarks
		Old	New				
U1	1	NIL	MPU3183	Penghayatan Etika dan Peradaban	3	Malay	**Compulsory**
	2	NIL	MPU3193	Falsafah dan Isu Semasa	3	Malay	**Compulsory**
U2	1	MPW2113	MPU3213	Bahasa Kebangsaan A	3	Malay	SPM no credit in BM
	2	BBM105	MPU3223	Basic Entrepreneurship	3	English	***for ACE 305, please refer academic landscape**
	3	BBF255	MPU3253	Personal Financial Planning	3	English	
	4	BTT104	MPU3263	Office Application	3	English	
	5	BLC 221	MPU3273	Professional Communication	3	English	
	6	BLC125	MPU3283	Small Group Communication	3	English	
U3	1	MPW2143	MPU3313	Pengajian Islam 2	3	Malay	
	2	MPW2153	MPU3323	Pendidikan Moral 2	3	Malay	
	3	NIL	MPU3343	Nutrition and Public Health	3	English	
	4	NIL	MPU3353	The Constitution of Malaysia	3	English	
	5	NIL	MPU 3113	Hubungan Etnik	3	Malay	
	6	NIL	MPU 3123	Tamadun Islam danTamadun Asia	3	Malay	
U4	1	NIL	MPU3492	Integrity & Anti-Corruption	2	English	

BACHELOR (INTERNATIONAL)							
Category	No	Course Code		Course Name	Credit Hours	Language	Remarks
		Old	New				
U1	1	NIL	MPU3183	Penghayatan Etika dan Peradaban	3	English	International students to take **EITHER** Penghayatan Etika dan Peradaban (PEP) **OR** Falsafah dan Isu Semasa (FIS)
	2	NIL	MPU3193	Falsafah dan Isu Semasa	3	English	
	3	NIL	MPU3143	Bahasa Melayu Komunikasi 2	3	Malay	**Compulsory**
U2	1	BBM105	MPU3223	Basic Entrepreneurship	3	English	***for ACE 305, please refer academic landscape**
	2	BBF255	MPU3253	Personal Financial Planning	3	English	
	3	BTT104	MPU3263	Office Application	3	English	
	4	BLC 221	MPU3273	Professional Communication	3	English	
	5	BLC125	MPU3283	Small Group Communication	3	English	
U3	1	NIL	MPU3343	Nutrition and Public Health	3	English	
	2	NIL	MPU3353	The Constitution of Malaysia	3	English	
	3	NIL	MPU 3173	Pengajian Malaysia 3	3	English	
U4	1	NIL	MPU3492	Integrity & Anti-Corruption	2	English	

Students need to take 2 courses from category U1 and ONLY 1 course from each category of U2, U3 and U4

LAB JACKET

FLOW CHARTS TO ORDER LAB JACKET

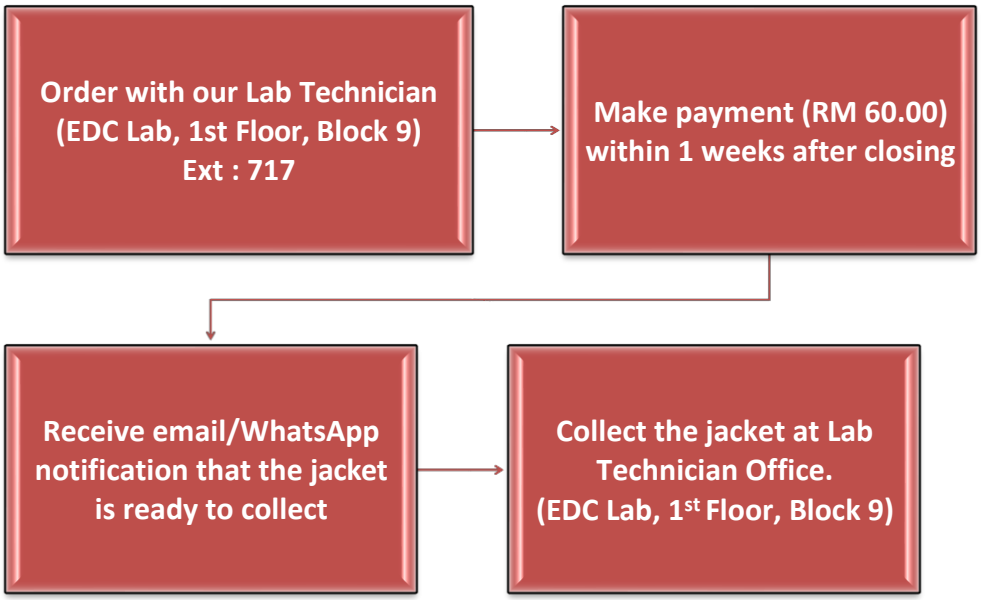

- ✓ Order will be open during the 1st week.
- ✓ Please complete the payment before the closing date. Fail to do so, the order is cancelled.
- ✓ No changing size after the payment has been made. Please refer to the sizing chart for more details.

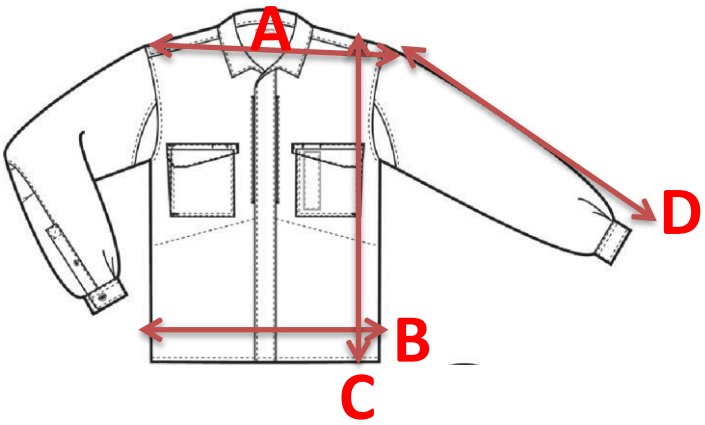

- ✓ **SIZING CHART**

	S	M	L	XL	XXL	XXXL
A : Shoulder	17”	18”	19”	20”	21”	22”
B : Chest	42”	44”	46”	48”	50”	52”
C : Length	28”	28.5”	29”	29.5”	30”	30.5”
D : Sleeve	22”	23”	24”	24”	24.5”	24.5”

- ✓ **Any queries can refer to:**
  Nur Arina Abdullah, Lab Executive (EDC Lab, Block 9),
  Ext: 717, email: nurarina@iukl.edu.my

ELECTRICAL AND ELECTRONICS ENGINEERING DIVISION (UNDERGRADUATE)

STAFF EXPERTISE

1. IR. NASRIN SULAIMAN

Qualification	:	MEng. UTM, 2010 BEng. Universiti Kebangsaan Malaysia, 2002
Position	:	Head of Programme (Electrical and Electronics Engineering), Professional Engineer
Area of Research	:	*Power Electronics* *Photovoltaic, Renewable Energy System*
Ext. Number	:	353
E-mail	:	nasrin@iukl.edu.my

2. IMA SULAIMAN

Qualification	:	Masters of Electrical Eng. (Electronics & Telecommunications), UTM, Malaysia, 2007 Bachelor of Electrical Eng. (Electronics) (Hons), UTM, Malaysia, 2005
Position	:	Senior Lecturer
Area of Research	:	*Microelectronics* *Digital Systems*
Ext. Number	:	217
E-mail	:	ima@iukl.edu.my

3. ASSOC. PROF HON KAH WYE

Qualification	:	Masters of Science in Electrical Engineering, UND, USA, 1992 Bachelor of Science in Electrical Engineering, UND, USA, 1989
Position	:	Senior Lecturer
Area of Research	:	*Neural Networks* *Computer and Communication*
Ext. Number	:	202
E-mail	:	honkw@iukl.edu.my

4. IR. KUAN LEE CHOO

Qualification	:	MSc. in Control Systems, Imperial College London. Bachelor in Electrical and Electronics Engineering (Hons), UNITEN.
Position	:	Senior Lecturer, Professional Engineer
Area of Research	:	Electrical Engineering - (Power Quality and Control Systems)
Ext. Number	:	738
E-mail	:	lckuan@iukl.edu.my

5. NORAZLINA MOHAMED

Qualification	:	Masters of Electrical Eng (Electronics & Telecommunications), UTM, Malaysia, 2008 Bachelor of Electrical Engineering (Hons), KUiTTHO, Malaysia, 2005
Position	:	Senior Lecturer
Area of Research	:	*Photonic*
Ext. Number	:	738
E-mail	:	norazlina@iukl.edu.my

6. DR. JEBASHINI PONNIAN

Qualification	:	ME in Applied Electronics Anna University Chennai, 2004 BE in Electronics and Communication, 1997
Position	:	Senior Lecturer
Area of Research	:	*IC design, VLSI design*
Ext. Number	:	738
E-mail	:	jebashini@iukl.edu.my

7. SANJAY SREE RAMACHANDRAN

Qualification	:	MEng in Electrical Engineering, UNITEN, 2012 B.Eng (Hons) in Electrical & Electronics Engineering, University of Bradford (UK), 2009
Position	:	Senior Lecturer, Committee Head (Student Retention)
Area of Research	:	*Radio Frequency and Microwave Engineering* *Microstrip Array Antenna*
Ext. Number	:	853
E-mail	:	sanjay@iukl.edu.my

8. NURUL AJLAA OMAR

Qualification	:	Masters in Engineering (Communication and Computer), Universiti Kebangsaan Malaysia (UKM), 2014. Bachelor (Hons) Electrical and Electronic Engineering (Communication), Universiti Islam Antarabangsa Malaysia (UIAM), 2008.
Position	:	Senior Lecturer
Area of Research	:	*Wireless communication, Ionospheric research*
Ext. Number	:	738
E-mail	:	ajlaa@iukl.edu.my

9. IR. MUHAMAD AFIQRI BIN IBRAHIM

Qualification	:	Bachelor of Electrical Power Engineering (Hons.), Universiti Tenaga Nasional
Position	:	Lecturer, Professional Engineer
Area of Research	:	*Power System Protection*
Ext. Number	:	738
E-mail	:	muhamadafiqri@iukl.edu.my

AEE 303 – BACHELOR OF ELECTRONICS ENGINEERING WITH HONOURS

PROGRAMME EDUCATIONAL OBJECTIVES (PEO) :	
PEO 1	Graduates are employable in electronic engineering in development of **infrastructure**
PEO 2	Graduates are readily adaptable to the **global work environment** with **professional attributes**.

PROGRAMME LEARNING OUTCOMES (PLO) :	
PLO 1	**Engineering Knowledge** - Apply knowledge of mathematics, natural science, computing and engineering fundamentals, and an engineering specialization as specified in WK1 to WK4 respectively to develop solutions to complex engineering problems;
PLO 2	**Problem Analysis** - Identify, formulate, research literature and analyze complex engineering problems reaching substantiated conclusions using first principles of mathematics, natural sciences and engineering sciences with holistic considerations for sustainable development (WK1 to WK4);
PLO 3	**Design/Development of Solutions** - Design creative solutions for complex engineering problems and design systems, components or processes to meet identified needs with appropriate consideration for public health and safety, whole-life cost, net zero carbon as well as resource, cultural, societal, and environmental considerations as required (WK5);
PLO 4	**Investigation** - Conduct investigation of complex engineering problems using research methods including research-based knowledge, including design of experiments, analysis and interpretation of data, and synthesis of information to provide valid conclusions (WK8);
PLO 5	**Tool Usage** - Create, select and apply, and recognize limitation of appropriate techniques, resources, and modern engineering and IT tools, including prediction and modelling, to complex engineering problems, (WK2 and WK6);
PLO 6	**The Engineer and the World** - Analyze and evaluate sustainable development impacts to: society, the economy, sustainability, health and safety, legal frameworks, and the environment, in solving complex engineering problems (WK1, WK5, and WK7);
PLO 7	**Ethics** - Apply ethical principles and commit to professional ethics and norms of engineering practice and adhere to relevant national and international laws. Demonstrate an understanding of the need for diversity and inclusion (WK9);
PLO 8	**Individual and Collaborative Team Work** - Function effectively as an individual, and as a member or leader in diverse and inclusive teams and in multidisciplinary, face-to-face, remote and distributed settings (WK9);
PLO 9	**Communication** - Communicate effectively and inclusively on complex engineering activities with the engineering community and with society at large, such as being able to comprehend and write effective reports and design documentation, make effective presentations, taking into account cultural, language, and learning differences;
PLO 10	**Project Management and Finance** - Apply knowledge and understanding of engineering management principles and economic decision-making and apply these to one's own work, as a member and leader in a team, and to manage projects in multidisciplinary environments;
PLO 11	**Life Long Learning** - Recognise the need for, and have the preparation and ability for i) independent and life-long learning ii) adaptability to new and emerging technologies and iii) critical thinking in the broadest context of technological change (WK8).

AEE 303 - BACHELOR OF ELECTRONICS ENGINEERING WITH HONOURS
ACADEMIC LANDSCAPE JUNE INTAKE

Semester System 14 weeks ***Semester 3, 6, 9, 12 are short semester (7 weeks)**

YEAR 1								
SEMESTER 1 (JUNE)			SEMESTER 2 (SEPT/OCT)			SEMESTER 3* (MARCH)		
Course Code	**Course Name**	**Ct.**	**Course Code**	**Course Name**	**Ct.**	**Course Code**	**Course Name**	**Ct.**
ELEC1301	Circuit Theory	3	ELEC1203	Engineering Electronics 1	3	U3 course	**Refer to Appendix*	3
ELEC1302	Circuit Theory Lab	1	ELEC1204	Engineering Electronics 1 Lab	1	LANG2604	Technical and Professional Communication	3
ELEC1201	Logic Systems	3	CSC1511	Computer Programming	3			
ELEC1202	Logic Systems Lab	1	MECH1502	Engineering Drawing I	2			
MATH1610	Engineering Mathematics I	3	MATH1620	Engineering Mathematics II	3			
U1 course	**Refer to Appendix*	3	ELEC2501	Measurement and Instrumentation	3			
			ELEC2506	Measurement and Instrumentation Lab	1			
	TOTAL CREDIT	**14**		**TOTAL CREDIT**	**16**		**TOTAL CREDIT**	**6**

Total credit hours for Year 1 = 36

YEAR 2								
SEMESTER 4 (JUNE)			SEMESTER 5 (SEPT/OCT)			SEMESTER 6* (MARCH)		
Course Code	**Course Name**	**Ct.**	**Course Code**	**Course Name**	**Ct.**	**Course Code**	**Course Name**	**Ct.**
ELEC2303	Circuit and Signals	3	ELEC2209	Microelectronics	3	MPU3223	Basic Entrepreneurship	3
ELEC2101	Electromagnetic Field and Waves	3	ELEC2210	Microelectronics Lab	1	U4 course	**Refer to Appendix*	2
ELEC1601	Electrical Power System	3	ELEC2502	Control Systems Design	3			
ELEC2207	Microprocessor System	3	ELEC2503	Control Systems Lab	1			
ELEC2208	Microprocessors System Lab	1	MATH2500	Numerical Method	3			
ELEC1205	Engineering Electronics 2	3	ELEC2401	Communications Engineering	3			
ELEC1206	Engineering Electronics 2 Lab	1	ELEC2211	Semiconductor Devices	3			
	TOTAL CREDIT	**17**		**TOTAL CREDIT**	**17**		**TOTAL CREDIT**	**5**

Total credit hours for Year 2 = 39

YEAR 3								
SEMESTER 7 (JUNE)			SEMESTER 8 (SEPT/OCT)			SEMESTER 9* (MARCH)		
Course Code	**Course Name**	**Ct.**	**Course Code**	**Course Name**	**Ct.**	**Course Code**	**Course Name**	**Ct.**
ELEC3212	Digital Systems	3	ELEC4403	Digital Signal Processing	3	ELEC3801	Practical Training	4
ELEC3213	Digital Systems Lab	1	ELEC3215	VLSI Design	3			
ELEC3214	Fabrication Technology	3	ELEC3216	VLSI Design Lab	1			
ELEC3701	Computer Networks	3	ELEC3504	Robotic and Automations	3			
ELEC3702	Computer Organization & Architecture	3	UGCS1001	Introduction to Sustainable Infrastructure and Technology	3			
ELEC3402	Digital Communications	3						
	TOTAL CREDIT	**16**		**TOTAL CREDIT**	**13**		**TOTAL CREDIT**	**4**

Total credit hours for Year 3 = 33

YEAR 4								
SEMESTER 10 (JUNE)			SEMESTER 11 (SEPT/OCT)			SEMESTER 12* (MARCH)		
Course Code	**Course Name**	**Ct.**	**Course Code**	**Course Name**	**Ct.**	**Course Code**	**Course Name**	**Ct.**
ELEC4902	Thesis 1	2	ELEC4903	Thesis 2	4	U1 course	**Refer to Appendix*	3
ELEC4217	Advanced IC Design	3	ELEC4103	Engineers and Society	3	ECON1602	Economics for Engineers	2
ELEC4218	Advanced IC Design Lab	1	ELECXXXX	Technical Elective 2	3			
ELECXXXX	Technical Elective 1	3						
ELEC3811	Electronics Capstone Design	3						
	TOTAL CREDIT	**13**		**TOTAL CREDIT**	**10**		**TOTAL CREDIT**	**5**

Total credit hours for Year 4 = 27

Overall total credit hours = 135

BACHELOR OF ELECTRONICS ENGINEERING (HONS.)

PRE-REQUISITE FLOWCHART

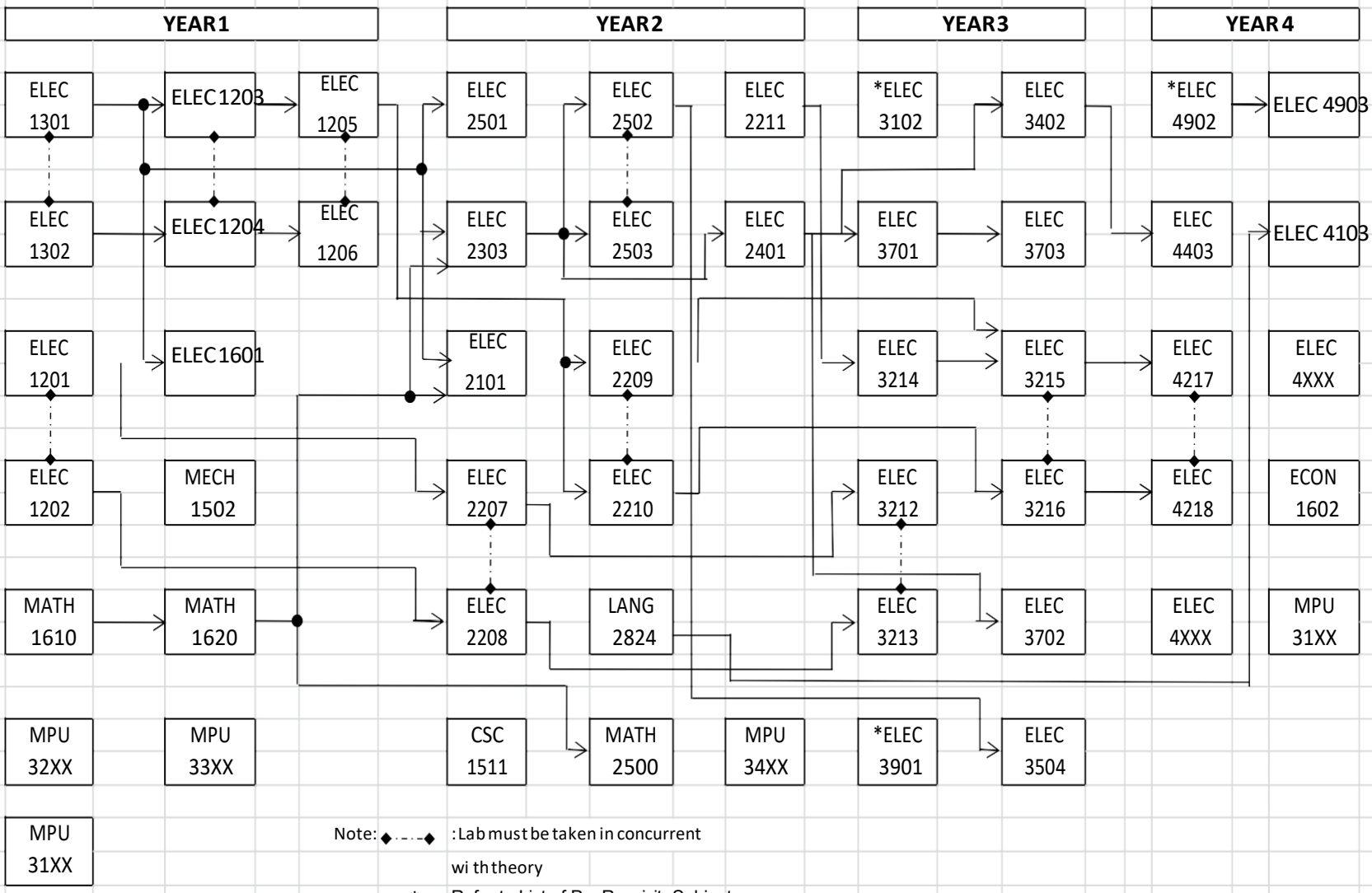

Appendix

LIST OF MPU COURSES (BACHELOR)

BACHELOR (LOCAL)							
Category	No	Course Code		Course Name	Credit Hours	Language	Remarks
		Old	New				
U1	1	NIL	MPU3183	Penghayatan Etika dan Peradaban	3	Malay	Compulsory
	2	NIL	MPU3193	Falsafah dan Isu Semasa	3	Malay	Compulsory
U2	1	MPW2113	MPU3213	Bahasa Kebangsaan A	3	Malay	SPM no credit in BM
	2	BBM105	MPU3223	Basic Entrepreneurship	3	English	***for AEE 303, please refer academic landscape**
	3	BBF255	MPU3253	Personal Financial Planning	3	English	
	4	BTT104	MPU3263	Office Application	3	English	
	5	BLC 221	MPU3273	Professional Communication	3	English	
	6	BLC125	MPU3283	Small Group Communication	3	English	
U3	1	MPW2143	MPU3313	Pengajian Islam 2	3	Malay	
	2	MPW2153	MPU3323	Pendidikan Moral 2	3	Malay	
	3	NIL	MPU3343	Nutrition and Public Health	3	English	
	4	NIL	MPU3353	The Constitution of Malaysia	3	English	
	5	NIL	MPU 3113	Hubungan Etnik	3	Malay	
	6	NIL	MPU 3123	Tamadun Islam danTamadun Asia	3	Malay	
U4	1.	NIL	MPU3492	Integrity & Anti-Corruption	2	English	

BACHELOR (INTERNATIONAL)							
Category	No	Course Code		Course Name	Credit Hours	Language	Remarks
		Old	New				
U1	1	NIL	MPU3183	Penghayatan Etika dan Peradaban	3	English	International students to take **EITHER** Penghayatan Etika dan Peradaban (PEP) **OR** Falsafah dan Isu Semasa (FIS)
	2	NIL	MPU3193	Falsafah dan Isu Semasa	3	English	
	3	NIL	MPU3143	Bahasa Melayu Komunikasi 2	3	Malay	Compulsory
U2	1	BBM105	MPU3223	Basic Entrepreneurship	3	English	***for AEE 303, please refer academic landscape**
	2	BBF255	MPU3253	Personal Financial Planning	3	English	
	3	BTT104	MPU3263	Office Application	3	English	
	4	BLC 221	MPU3273	Professional Communication	3	English	
	5	BLC125	MPU3283	Small Group Communication	3	English	
U3	1	NIL	MPU3343	Nutrition and Public Health	3	English	
	2	NIL	MPU3353	The Constitution of Malaysia	3	English	
	3	NIL	MPU 3173	Pengajian Malaysia 3	3	English	
U4	1	NIL	MPU3492	Integrity & Anti-Corruption	2	English	

Students need to take 2 courses from category U1 and ONLY 1 course from each category of U2, U3 and U4

For Bachelor of Electronics Engineering with Honours,
Conditional Passing is implemented in all ELECXXXX subjects in which all students MUST PASS the FINAL EXAMINATION for a subject as a MANDATORY REQUIREMENT to PASS the subject. The passing mark is defined as 40% out of the total mark allocated for a FINAL EXAMINATION paper. This condition is enforced to all ELECXXXX subjects with final examination paper.
Credit Transfer/ Credit Exemption may be done in two categories as follows:
A maximum of 30% of the total credit hours is allowed for vertical credit transfer/ credit exemption (Diploma to Bachelor Degree).
A maximum of 50% of the total credit hours is allowed for lateral credit transfer/ credit exemption (Bachelor to Bachelor Degree).

List of Technical Elective courses (Choose any two (2) courses)

Course Code	Course Name	Credit Hours
ELEC 4505	Artificial Intelligence	3
ELEC 4404	Wireless Network	3
ELEC 4405	Telecommunications Network	3
ELEC 4602	Power Electronics	3
ELEC 4219	Material Engineering	3
ELEC 3703	Multimedia Technology	3

PREREQUISITE COURSES FOR BACHELOR OF ELECTRONICS ENGINEERING WITH HONOURS

			PREREQUISITE	
Course Code	**Course Name**		**Course Code**	**Course Name**
Semester 1		**CH**		
ELEC 1301	Circuit Theory	3	-	-
ELEC 1302	Circuit Theory Lab	1	-	-
ELEC 1201	Logic Systems	3	-	-
ELEC 1202	Logic Systems Lab	1	-	-
MATH 1610	Engineering Math I	3	-	-
MPU 31XX	Select from U1 list	3	-	-
MPU 3492	Integrity & Anti-Corruption	2	-	-
Semester 2				
ELEC 1203	Engineering Electronics I	3	ELEC 1301	Circuit Theory
ELEC 1204	Engineering Electronics I Lab	1	ELEC 1302	Circuit Theory Lab
ELEC 1601	Electrical Power System	3	ELEC 1301	Circuit Theory
MATH 1620	Engineering Math II	3	MATH 1610	Engineering Math I
MECH 1502	Engineering Drawing I	2	-	-
MPU 33XX	Select from U3 list	3	-	-
Semester 3				
ELEC 1205	Engineering Electronics II	3	ELEC 1203	Engineering Electronics I
ELEC 1206	Engineering Electronics II Lab	1	ELEC 1204	Engineering Electronics I Lab
Semester 4				
ELEC 2501	Measurement and Instrumentation	3	ELEC 1301	Circuit Theory

ELEC 2506	Measurement and Instrumentation Lab	1	ELEC 1302	Circuit Theory Lab
ELEC 2303	Circuit and Signals	3	ELEC 1301	Circuit Theory
			MATH 1620	Engineering Maths 2
ELEC 2207	Microprocessor System	3	ELEC 1201	Logic System
ELEC 2208	Microprocessors System Lab	1	ELEC 1202	Logic System Lab
ELEC 2101	Electromagnetic Field and Waves	3	ELEC 1301	Circuit Theory
			MATH 1620	Engineering Maths 2
CSC 1511	Computer Programming For Engineer	3	-	-
Semester 5				
ELEC 2209	Microelectronics	3	ELEC 1205	Engineering Electronics 2
ELEC 2210	Microelectronics Lab	1	ELEC 1206	Engineering Electronics 2 Lab
ELEC 2502	Control Systems Design	3	ELEC 2303	Circuit & Signals
ELEC 2503	Control Systems Lab	1	ELEC 2303	Circuit & Signals
MATH 2500	Numerical Methods	3	MATH 1620	Engineering Maths 2
LANG 2604	Technical and Professional Communication	3	-	-
Semester 6				
ELEC 2211	Semiconductor Devices	3	-	-
ELEC 2401	Communications Engineering	3	ELEC 2303	Circuit & Signals
Semester 7				
ELEC 3212	Digital Systems	3	ELEC 2207	Microprocessor System
			CSC 1511	Computer Programming For Engineer
ELEC 3213	Digital Systems Lab	1	ELEC 2208	Microprocessor System Lab
			CSC 1511	Computer Programming For Engineer
ELEC 3214	Fabrication Technology	3	ELEC 2211	Semiconductor Devices
ELEC 3701	Computer Networks	3	ELEC 2401	Communications Engineering
ELEC 3702	Computer Organization & Architecture	3	ELEC 2207	Microprocessor System
			CSC 1511	Computer Programming For Engineer
MPU 32XX	Select from U2 list	3	-	-
Semester 8				
ELEC 3402	Digital Communications	3	ELEC 2401	Communications Engineering
ELEC 3215	VLSI Design	3	ELEC 2209	Microelectronics
			ELEC 3214	Fabrication Technology
ELEC 3216	VLSI Design Lab	1	ELEC 2210	Microelectronics Lab
ELEC 3504	Robotic and Automations	3	ELEC 2502	Control System Design
UGCS1001	Introduction to Sustainable Infrastructure and Technology	3	-	-
ELEC 4403	Digital Signal Processing	3	ELEC 3402	Digital Communication

Semester 9				
ELEC 3801	Practical Training	4	Completed 90 credit hours	
Semester 10				
ELEC 4902	Thesis I	2	Completed 100 credit hours	
ELEC 4217	Advanced IC Design	3	ELEC 3215	VLSI Design
ELEC 4218	Advanced IC Design Lab	1	ELEC 3216	VLSI Design Lab
ELEC 3811	Electronics Capstone Design	3	ELEC 3212	Digital Systems
			ELEC 3402	Digital Communications
			ELEC 3214	Fabrication Technology
			ELEC3504	Robotic and Automations
Semester 11				
ELEC 4903	Thesis II	4	ELEC 4902	Thesis I
ELEC 4103	Engineers and Society	3	LANG 2604	Technical and Professional Communication
Semester 12				
MPU 31XX	Select from U1 list	3	-	-
ECON 1602	Economics for Engineers	2	-	-
Technical Elective				
ELEC 4404	Wireless Networks	3	ELEC 3402	Digital Communications
ELEC 4405	Telecommunication Networks	3	ELEC 3701	Computer Networks
ELEC 4505	Artificial Intelligence	3	ELEC 3504	Robotic and Automations
ELEC 4602	Power Electronics	3	ELEC 3402	Digital Communications
ELEC 4219	Material Engineering	3	ELEC 3214	Fabrication Technology
ELEC 3703	Multimedia Technology	3	ELEC 3701	Computer Networks

MECHANICAL AND AUTOMOTIVE ENGINEERING DIVISON (UNDERGRADUATE)

STAFF EXPERTISE

1. IDA RASYADA DAUD

Qualification	:	Master of Mechanical Eng. University Tenaga Nasional, 2014 Bachelor of Mechanical Eng. (Hons.), University Tenaga Nasional, 2010
Position	:	Head of Programme Senior Lecturer
Area of Research	:	*Advanced Material Engineering*
Ext. Number	:	267
E-mail	:	Ida.rasyada@iukl.edu.my

2. ASSOC. PROF. Ts. DR. NG KHAI MUN, CEng, MIMechE (UK)

Qualification	:	PhD (Mechanical Engineering), UPM Master of Science (Energy Engineering), UPM Bachelor of Engineering (Mechanical) (Hons), UPM
Position	:	DVC (Academic), Assoc. Professor, Technologist Engineer
Area of Research	:	*Solar energy, Thermofluids*
Ext. Number	:	886
E-mail	:	ngkmun@iukl.edu.my

3. PROF. IR. TS. DR. TAN CHEE FAI

Qualification	:	PhD in Engineering (Industrial Design) M.Sc. (Manufacturing Systems Engineering) B.Eng. (Hons) (Mechanical)
Position	:	VDC (Research), Professional Engineer with Practising Certificate, Professional Technologist, Fellow IEM, ASEAN Chartered Professional Engineer, ASEAN Engineer, APEC Engineer, International Professional Engineer, Fellow (ASEAN Academy of Engineering & Technology), Registered Foreign Professional Engineer (Board of Engineers Cambodia)
Area of Research	:	Advanced Manufacturing Engineering, Digital Transformation
Ext. Number	:	-
E-mail	:	tancheefai@iukl.edu.my

4. IR. TS. DR. ABU BAKAR BIN MAHAT

Qualification	:	PhD in Manufacturing Technology, UMIST, UK. (1987) M.Sc. in Manufacturing Technology, UMIST, UK. (1983) B.Sc.(Hons.) in Mechanical Engineering, Sunderland Univ., UK. (1981) Diploma in Mechanical Engineering, UTM, Malaysia. (1977)
Position	:	Senior Lecturer, Professional Technologist, Professional Engineer with Practising Certificate
Area of Research	:	*Manufacturing Technology and Processes, and Project Management & Maintenance Engineering.*
Ext. Number	:	733
E-mail	:	abubakar@iukl.edu.my

5. MUHAMMAD FAHMI BIN MD ISA

Qualification	:	MEng. in Mechanical Engineering (Automotive) (UTeM, 2015) BEng. (Hons.) Mechanical Engineering (Automotive) (UTeM, 2013)
Position	:	Senior Lecturer
Area of Research	:	Advance Material, Finite Element Analysis, Blast and Impact Mechanics
Ext. Number	:	735
E-mail	:	fahmi@iukl.edu.my

6. MOHD ZAMRI IBRAHIM

Qualification	:	Master in Mechanical Engineering, UTM Bachelor of Mechanical Engineering, UTM
Position	:	Senior Lecturer
Area of Research	:	*Control system – Dynamic Braking system* *Control System - Hand Tremor with Smart Piezo Electric Actuator* *Fliud Dynamic - Simulation of water droplet at incline plate by using LBM method*
Ext. Number	:	768
E-mail	:	zamri@iukl.edu.my

7. YAP AI KIN

Qualification	:	Master of Science (Design Engineering), UPM Bachelor of Engineering (Hons.) (Process & Food), UPM
Position	:	Senior Lecturer
Area of Research	:	*Product Design & Manufacturing*
Ext. Number	:	607
E-mail	:	annieyap@iukl.edu.my

8. NORHASLINA ABDUL AZIZ

Qualification	:	M. Eng. Mechanical Eng., UTHM, 2015 B.Eng. Mechanical Eng.(Hons.), UTHM, 2013 Dip. Mechanical Eng. (Plant), POLIMAS, 2008
Position	:	Senior Lecturer
Area of Research	:	*Material Engineering*
Ext. Number	:	794
E-mail	:	norhaslina@iukl.edu.my

9. NOORRADIYAH ISMAIL

Qualification	:	Master of Philosophy (M.Phil) Research in Electrical Engineering , UTM Bachelor of Engineering Technology (Hons) in Electrical Engineering, UNIKL Diploma in Electrical Power Engineering ,UTM
Position	:	Senior Lecturer
Area of Research	:	*Electrical Harvesting Energy* *Piezoelectric devices., Renewable Energy*
Ext. Number	:	794
E-mail	:	noorradiyah@iukl.edu.my

10. IR. MALEK FAIZAL IDRUS

Qualification	:	BSc. Mechanical Engineering, Marquette University, Milwaukee ,WI ,USA
Position	:	Senior Lecturer, Professional Engineer with Practising Certificate
Area of Research	:	*Tooling Technology, Plastic injection Mold, Die-Casting*
Ext. Number	:	872
E-mail	:	malek@iukl.edu.my

11. TS. ENGKU AMIRUL RASHIDIN BIN ENGKU ARIF

Qualification	:	Master of Mechanical Engineering (Automotive), Universiti Teknikal Malaysia Melaka Advanced Diploma in Mechanical Engineering, Kure National College of Technology, Japan
Position	:	Senior Lecturer, Professional Technologist
Area of Research	:	Automotive Technology
Ext. Number	:	768
E-mail	:	engkuamirul@iukl.edu.my

12. KOH CHU EYAM

Qualification	:	Diploma in Mechanical Engineering, UTM
Position	:	Teaching Executive
Area of Research	:	*Automotive Electrical System*
Ext. Number	:	768
E-mail	:	kohce@iukl.edu.my

AME 304 – BACHELOR OF TECHNOLOGY (HONOURS) IN AUTOMOTIVE

PROGRAMME OBJECTIVES (PEO) :	
PEO 1	Graduates will possess an adequate knowledge and competency as well as practical skill in the field of automotive technology
PEO 2	Graduates are adaptable to the global work environment and/ or undergoing lifelong learning to pursue higher academic qualification for career development
PEO 3	Graduates who are professional, ethical, and socially responsible towards developing the community and nation

PROGRAMME LEARNING OUTCOMES (PLO) :	
PLO 1	Apply knowledge of mathematics, science, technology fundamentals and technology specialisation principles to defined and applied technology procedures, processes, systems or methodologies (D)
PLO 2	Solve broadly-defined technology problems systematically to reach substantiated conclusions, using tools and techniques appropriate to their discipline or area of specialisation (D)
PLO 3	Design solutions for broadly-defined technology problems, and to design systems, components or processes to meet specified needs with appropriate consideration for public health and safety, as well as cultural, societal, environmental and sustainability concerns (D)
PLO 4	Plan and conduct experimental investigations of broadly-defined problems, using data from relevant sources. (G)
PLO 5	Select and apply appropriate techniques, resources and modern tools, with an understanding of their limitations. (D)
PLO 6	Function effectively as individuals, and as members or leaders in diverse technical teams;(G)
PLO 7	Communicate effectively with the technology community and society at large.(G)
PLO 8	Demonstrate an awareness of and consideration for societal, health, safety, legal and cultural issues and their consequent responsibilities. (G)
PLO 9	Demonstrate an understanding of professional ethics, responsibilities and norms of technology practices. (G)
PLO 10	Demonstrate an awareness of management, business practices and entrepreneurship. (G)
PLO 11	Demonstrate an understanding of the impact of technology practices, taking into account the need for sustainable development (G)
PLO 12	Recognise the need for professional development and to engage in independent and lifelong learning. (G)

AME 304 – BACHELOR OF TECHNOLOGY (HONOURS) IN AUTOMOTIVE
ACADEMIC LANDSCAPE JUNE INTAKE

Semester System 14 weeks ***Semester 3, 6 and 9 are short semesters (7 weeks)**

YEAR 1								
SEMESTER 1 (JUNE)			SEMESTER 2 (SEPT/OCT)			SEMESTER 3* (MARCH)		
Course Code	**Course Name**	**CH**	**Course Code**	**Course Name**	**CH**	**Course Code**	**Course Name**	**CH**
MPU 3183/ MPU 3143	Penghayatan Etika & Peradaban (L)/ Bahasa Melayu Komunikasi 2 (I)	3	AUTO 1201	Fundamental of Electrical & Electronics	3	MPU34XX	Co-curriculum***	2
AUTO 1001	Introduction to Automotive Technology	2	AUTO 1101	Fundamental of Internal Combustion Engine	3	MPU 3193/ MPU 3183	Falsafah & Isu Semasa (L/I)/ Penghayatan Etika & Peradaban (I)	3
MATH 1610	Engineering Mathematics I	3	MECH 1606	Materials & Processes	3	MECH 1802	Engineering Workshop	2
MECH 1502	Engineering Drawing I	2	MPU 3313/ MPU 3323	Pengajian Islam 2(L)/ Pendidikan Moral 2(L)**	3	MECH 1808	Engineering Lab	2
MECH 1404	Thermofluids	3	MPU 3213	Bahasa Kebangsaan A (L)*	3			
MECH 1206	Fundamental of Engineering Mechanics	3	BUSS 2320	Entrepreneurship for Engineers	2			
	TOTAL CREDIT	**16**		**TOTAL CREDIT**	**17**		**TOTAL CREDIT**	**9**

Total credit hours for year 1 = 42

YEAR 2								
SEMESTER 4 (JUNE)			SEMESTER 5 (SEPT/OCT)			SEMESTER 6 * (MARCH)		
Course Code	**Course Name**	**CH**	**Course Code**	**Course Name**	**CH**	**Course Code**	**Course Name**	**CH**
AUTO 2301	Transmission Systems I	3	AUTO 2801	Automotive Workshop Technology	2	AUTO 2601	Automotive Comfort & Safety System	3
AUTO 2401	Chassis Structure & Suspension System	2	MECH 2504	Engineering Drawing II	3	AUTO 2403	Steering & Wheel Alignment	3
AUTO 2501	Petrol Engine Fuel System	3	ENGR 3102	Product Design & Innovation	2	AUTO 2404	Body Work and Repair	2
AUTO 2402	Braking & Tire Systems	3	AUTO 2203	Ignition System	2			
AUTO 2202	Automotive Electrical Systems I	3	AUTO 2502	Diesel Engine Fuel Systems	3			
AUTO 2602	Heating & AC Systems	2	AUTO 2102	Internal Combustion Engine I	2			
			UGCS 1001	Introduction to Sustainable Infrastructure and Technology	3			
	TOTAL CREDIT	**16**		**TOTAL CREDIT**	**17**		**TOTAL CREDIT**	**8**

Total credit hours for year 2 = 41

YEAR 3								
SEMESTER 7 (JUNE)			SEMESTER 8 (SEPT/OCT)			SEMESTER 9 * (MARCH)		
Course Code	**Course Name**	**CH**	**Course Code**	**Course Name**	**CH**	**Course Code**	**Course Name**	**CH**
AUTO 3901	Project I	3	AUTO 3902	Project II	3	AUTO 3802	Industrial Training	4
AUTO 3302	Transmission System II	3	AUTO 3002	Vehicle Maintenance	3			
AUTO 3103	Internal Combustion Engine II	3	AUTO 3104	Advanced Engine Technology	3			
AUTO 3204	Automotive Electrical Systems II	3	MECH 4701	Engineering Management, Safety & Economics	3			
AUTO 3405	Vehicle Dynamics	2	AUTO 3701	Vehicle Performance & Diagnosis	2			
AUTO 3003	Heavy Vehicles	2	AUTO 3503	Advanced Fuel System	3			
	TOTAL CREDIT	**16**		**TOTAL CREDIT**	**17**		**TOTAL CREDIT**	**4**

Total credit hours for year 3 = 37

Overall total credit hours = 120

BACHELOR OF TECHNOLOGY (HONOURS) IN AUTOMOTIVE

DEPARTMENT OF MECHANICAL & AUTOMOTIVE ENGINEERING,

FACULTY OF ENGINEERING & TECHNOLOGY INFRASTRUCTURE, IUKL

Effective for June 2025 Semester onward

SEMESTER 1	SEMESTER 2	SEMESTER 3	SEMESTER 4	SEMESTER 5	SEMESTER 6	SEMESTER 7	SEMESTER 8	SEMESTER 9
***MPU U1** 3	***MPU U2** 3	***MPU U4** 2	**AUTO 2301** Transm Sys 1 3	**ENGR 3102** Prod. Design Inno 2	**AUTO 2601** Auto Com & Safety 3	**AUTO 3901** Project 1 3	**AUTO 3902** Project 2 3	
AUTO 1001 Intro to Auto 2	***MPU U3** 3	***MPU U1** 3		**AUTO 2203** Ignition Sys 2		**AUTO 3302** Transm Sys 2 3		**AUTO 3802** Ind. Training 4
MATH 1610 Eng Math 3	**AUTO 1201** Fund. E & E 3		**AUTO 2202** Auto EE 1 3			**AUTO 3204** Auto EE 2 3	**AUTO 3002** Vehicle Maintenance 3	
MECH 1502 Eng Drawing 1 2		**MECH 1802** Eng Workshop 2		**AUTO 2801** Auto Workshop 2	**AUTO 2404** Body Work & Repair 2			
MECH 1206 F. Eng. Mech 3	**MECH 1606** Mat & Process 3	**MECH 1808** Eng Lab 2	**AUTO 2501** Petrol Engine Fue 3	**MECH 2504** Eng Drawing 2 3		**AUTO 3003** Heavy Vehicles 2	**AUTO 3503** Adv Fuel Sys 3	
MECH 1404 Thermofluids 3			**AUTO 2602** Heating & AC 2	**AUTO 2502** Diesel Engine Fuel 3	**AUTO 2403** Steering & Wheel 3		**AUTO 3701** Vehicle Perf. & Diag 2	
	BUSS 2320 Enter for Eng 2		**AUTO 2401** Chassis Struc & Susp 2	**UGCS 1001** Intro to SI&T 3		**AUTO 3405** Vehicle Dynamics 2	**MECH 4701** Eng Man, Safety & Eco 3	
	AUTO 1101 Fund. ICE 3		**AUTO 2402** Braking & Tire Sys 3	**AUTO 2102** ICE 1 2		**AUTO 3103** ICE 2 3	**AUTO 3104** Adv Eng Tech 3	
16	17	9	16	17	8	16	17	4

120

***Replacement courses for Local/International Student:**

Local Student			Local/International Student		
Course Code	**Course Name**	**CH**	**Course Code**	**Course Name**	**CH**
MPU 3213	Bahasa Kebangsaan A (L)****(Only for Malaysian students without credit in BM SPM)***	3	MPU 3253	Personal Financial Planning	3
			MPU 3263	Office Application	3
			MPU3273	Professional Communication	3
			MPU 3283	Small Group Communication	3

**** Replacement courses for International Student:**

Local Student			International Student		
Course Code	**Course Name**	**CH**	**Course Code**	**Course Name**	**CH**
MPU 3313 / MPU 3323	Pengajian Islam 2(L)/ Pendidikan Moral 2(L)**	3	MPU3343	Nutrition and Public Health	3
			MPU3353	The Constitution of Malaysia	3

*****Co-curriculum courses (Local / International):**

Course Code	Course Name	CH	Course Code	Course Name	CH
MPU 3492	Integrity & Anti-Corruption	2	MPU 3492	Integrity & Anti-Corruption	2

PREREQUISITE COURSES FOR BACHELOR OF TECHNOLOGY (HONS) IN AUTOMOTIVE

		PREREQUISITE	
Course Code	**Course Name**	**Course Code**	**Course Name**
MECH 2504	Engineering Drawing II	MECH 1502	Engineering Drawing, I
MECH 1808	Engineering Lab	MECH 1206	Fundamental Of Engineering Mechanics
AUTO 2602	Heating & Air Conditioning Systems	MECH 1404	Thermofluids
AUTO 2202	Automotive Electrical System I	AUTO 1201	Fundamental Of Electrical & Electronics
AUTO 2102	Internal Combustion Engine I	AUTO 1101	Fundamental Of Internal Combustion Engine
AUTO 2801	Automotive Workshop Technology	MECH 1802	Engineering Workshop
AUTO 3302	Transmission System II	AUTO 2301	Transmission System I
AUTO 2203	Ignition System	AUTO 2202	Automotive Electrical System I
AUTO 3204	Automotive Electrical System II		
AUTO 3503	Advanced Fuel System	AUTO 2501	Petrol Engine Fuel System
		AUTO 2502	Diesel Engine Fuel System
AUTO 3405	Vehicle Dynamics	AUTO 2401	Chassis Structure & Suspension System
		AUTO 2402	Braking & Tire Systems
AUTO 3103	Internal Combustion Engine II	AUTO 2102	Internal Combustion Engine I
AUTO 3902	Project II	AUTO 3901	Project I
AUTO 3104	Advanced Engine Technology	AUTO 3103	Internal Combustion Engine II

AME 303 – BACHELOR OF MECHANICAL ENGINEERING WITH HONOURS

PROGRAMME OBJECTIVES (PEO) :	
PEO 1	Graduates with adequate knowledge and competency in various fields of mechanical engineering.
PEO 2	Graduates with professional attributes, and are adaptable to the global work environment.

PROGRAMME LEARNING OUTCOMES (PLO) :	
PLO 1	Engineering Knowledge – Apply knowledge of mathematics, natural science, computing and engineering fundamentals, and an engineering specialization as specified in WK1 to WK4 respectively to develop solutions to complex engineering problems.
PLO 2	Problem Analysis - Identify, formulate, research literature and analyze complex engineering problems reaching substantiated conclusions using first principles of mathematics, natural sciences and engineering sciences with holistic considerations for sustainable development (WK1 to WK4).
PLO 3	Design/Development of Solutions - Design creative solutions for complex engineering problems and design systems, components or processes to meet identified needs with appropriate consideration for public health and safety, whole-life cost, net zero carbon as well as resource, cultural, societal, and environmental considerations as required (WK5).
PLO 4	Investigation - Conduct investigation of complex engineering problems using research methods including research- based knowledge, including design of experiments, analysis and interpretation of data, and synthesis of information to provide valid conclusions (WK8).
PLO 5	Tool Usage - Create, select and apply, and recognize limitation of appropriate techniques, resources, and modern engineering and IT tools, including prediction and modelling, to complex engineering problems (WK2 and WK6).
PLO 6	The Engineer and the World – Analyze and evaluate sustainable development impacts to: society, the economy, sustainability, health and safety, legal frameworks, and the environment, in solving complex engineering problems (WK1, WK5, and WK7).
PLO 7	Ethics - Apply ethical principles and commit to professional ethics and norms of engineering practice and adhere to relevant national and international laws. Demonstrate an understanding of the need for diversity and inclusion (WK9).
PLO 8	Individual and Collaborative Team Work - Function effectively as an individual, and as a member or leader in diverse and inclusive teams and in multidisciplinary, face-to-face, remote and distributed settings (WK9).
PLO 9	Communication – Communicate effectively and inclusively on complex engineering activities with the engineering community and with society at large, such as being able to comprehend and write effective reports and design documentation, make effective presentations, taking into account cultural, language, and learning differences.
PLO 10	Project Management and Finance - Apply knowledge and understanding of engineering management principles and economic decision-making and apply these to one's own work, as a member and leader in a team, and to manage projects in multidisciplinary environments.
PLO 11	Life Long Learning - Recognise the need for, and have the preparation and ability for i) independent and life-long learning ii) adaptability to new and emerging technologies and iii) critical thinking in the broadest context of technological change (WK8).

HORIZONTAL / LATERAL CREDIT TRANSFER FOR BME :
For the Horizontal/ Lateral Credit Transfer, the maximum credit transfer allowed is 50% of the total programme credits. (EAC Manual 2024. Pg. 21)".

"CONDITION FOR PASSING COURSES"
FOR PROGRAMME
BACHELOR OF MECHANICAL ENGINEERING WITH HONOURS

Dear All Students of Bachelor of Mechanical Engineering,

"Condition For Passing Courses" is implemented for the programme Bachelor of Mechanical Engineering with Honours, in which all mechanical engineering students MUST PASS the FINAL EXAMINATION for a mechanical subject as a MANDATORY REQUIREMENT to PASS the subject. The passing mark is defined as 40% out of the total mark allocated for a FINAL EXAMINATION paper. This condition is enforced to all mechanical subjects (with subject code BME/ MECH) with final examination paper.

**** Effective from September/ October 2016 semester onward.***

Head of Programme
Faculty of Engineering, Science and Technology

AME 303 – BACHELOR OF MECHANICAL ENGINEERING WITH HONOURS
ACADEMIC LANDSCAPE JUNE INTAKE

YEAR 1								
SEMESTER 1			SEMESTER 2			SHORT SEMESTER 3		
Course Code	**Course Name**	**CH**	**Course Code**	**Course Name**	**CH**	**Course Code**	**Course Name**	**CH**
MPU 3183/ MPU 3143	Penghayatan Etika & Peradaban (L) / Bahasa Melayu Komunikasi 2 (I) /U1	3	MPU 3193/ MPU 3143	Falsafah & Isu Semasa (L) / Bahasa Melayu Komunikasi 2 (I) /U1	3	MECH 1802	Engineering Workshop	2
MECH 1502	Engineering Drawing I	2	LANG 2604	Technical & Professional Communication	3	MPU 33X3	Pengajian Islam 2/ Pendidikan Moral 2 / U3	3
MATH 1610	Engineering Math I	3	MECH 1601	Material Science	3			
MECH 1507	Introduction To Mech. Engineering	**2**	MECH 1201	Statics	3			
MPU 3213/ MPU 3263	Bahasa Kebangsaan A (L no credit in SPM) / Office Application Technology (L & I) /U2	3	CSC 1511	Computer Programming	3			
	TOTAL CREDIT	**13**		**TOTAL CREDIT**	**15**		**TOTAL CREDIT**	**5**

Total credit hours for year 1 = 33

YEAR 2								
SEMESTER 4			SEMESTER 5			SHORT SEMESTER 6		
Course Code	**Course Name**	**CH**	**Course Code**	**Course Name**	**CH**	**Course Code**	**Course Name**	**CH**
UGCS 1001	Introduction to Sustainable Infrastructure and Technology	3	MATH 2500	Numerical Methods	3	MECH 2504	Engineering Drawing II (Computer Aided)	3
MATH 1620	Engineering Math II	3	MECH 2001	Electrical Technology. (Power & Machines)	3	MECH 2803	Engineering Experimentation I	2
MECH 2101	Solid Mechanics I	3	MECH 2503	Introduction to Design	3			
MECH 2202	Dynamics	3	MECH 2301	Fluid Mechanics I	3			
MECH 2602	Engineering Materials	3	MECH 2401	Thermodynamics I	3			
	TOTAL CREDIT	**15**		**TOTAL CREDIT**	**15**		**TOTAL CREDIT**	**5**

Total credit hours for year 2 = 35

YEAR 3								
SEMESTER 7			SEMESTER 8			SHORT SEMESTER 9		
Course Code	**Course Name**	**CH**	**Course Code**	**Course Name**	**CH**	**Course Code**	**Course Name**	**CH**
MPU 34XX	*Refer attachment 1 / U4*	2	MECH 3004	Control Engineering	3	MECH 3805	Industrial Training (min 8 weeks)	4
MECH 3006	Engineering Electronics & Microprocessors	3	MECH 3302	Fluid Mechanics II	3			
MECH 3102	Solid Mechanics II	3	MECH 3402	Thermodynamics II	3			
MECH 3203	Mechanics of Machines & Vibration	3	MECH 3505	Component Design	3			
MECH 3007	Measurements & Instrumentation	3	MECH 3703	Industrial Engineering.	**3**			
MECH 3704	Manufacturing Processes	3	MECH 3904	Engineering Experimentation II	2			
	TOTAL CREDIT	**17**		**TOTAL CREDIT**	**17**		**TOTAL CREDIT**	**4**

Total credit hours for year 3 = 38

YEAR 4								
SEMESTER 10			SEMESTER 11					
Course Code	**Course Name**	**CH**	**Course Code**	**Course Name**	**CH**			
ELEC 4103	Engineers & Society	3	BUSS 2320	Entrepreneurship for Engineers	2			
MECH 4103	Finite Elements	3	MECH 4701	Engineering. Management , Safety & Economics	3			
MECH 4506	System Design	3	MECH 4yy3	Elective II **	3			
MECH 4xx3	Elective I **	3	MECH 4zz3	Elective III **	3			
MECH 4906	Thesis Project I	2	MECH 4907	Thesis Project II	4			
	TOTAL CREDIT	**14**		**TOTAL CREDIT**	**15**			

Total credit hours for year 4 = 29
Overall total credit hours = 135

*** The industrial training must be conducted before the final semester.**
****Legend: (L) Local student**
: (I) International student

Attachment 1

LIST OF MPU COURSES (BACHELOR)

BACHELOR (LOCAL)							
Category	No	Course Code		Course Name	Credit Hours	Language	Remarks
		Old	New				
U1	1	NIL	MPU3183	Penghayatan Etika dan Peradaban	3	Malay	Compulsory
	2	NIL	MPU3193	Falsafah dan Isu Semasa	3	Malay	Compulsory
U2	1	MPW2113	MPU3213	Bahasa Kebangsaan A	3	Malay	SPM no credit in BM
	2	BBM105	MPU3223	Basic Entrepreneurship	3	English	*For AME 303, exclude MPU3223 subject (To take BUSS 2320 as per landscape)
	3	BBF255	MPU3253	Personal Financial Planning	3	English	
	4	BTT104	MPU3263	Office Application	3	English	
	5	BLC 221	MPU3273	Professional Communication	3	English	
	6	BLC125	MPU3283	Small Group Communication	3	English	
U3	1	MPW2143	MPU3313	Pengajian Islam 2	3	Malay	
	2	MPW2153	MPU3323	Pendidikan Moral 2	3	Malay	
	3	NIL	MPU3343	Nutrition and Public Health	3	English	
	4	NIL	MPU3353	The Constitution of Malaysia	3	English	
	5	NIL	MPU 3113	Hubungan Etnik	3	Malay	
	6	NIL	MPU 3123	Tamadun Islam danTamadun Asia	3	Malay	
U4		NIL	MPU3492	Integrity & Anti-Corruption	2	English	Compulsory
BACHELOR (INTERNATIONAL)							
Category	No	Course Code		Course Name	Credit Hours	Language	Remarks
		Old	New				
U1	1	NIL	MPU3183	Penghayatan Etika dan Peradaban	3	English	International students to take **EITHER** Penghayatan Etika dan Peradaban (PEP) **OR** Falsafah dan Isu Semasa (FIS)
	2	NIL	MPU3193	Falsafah dan Isu Semasa	3	English	
	3	NIL	MPU3143	Bahasa Melayu Komunikasi 2	3	Malay	Compulsory
U2	1	BBM105	MPU3223	Basic Entrepreneurship	3	English	*For AME 303, exclude MPU3223 subject (To take BUSS 2320 as per landscape)
	2	BBF255	MPU3253	Personal Financial Planning	3	English	
	3	BTT104	MPU3263	Office Application	3	English	
	4	BLC 221	MPU3273	Professional Communication	3	English	
	5	BLC125	MPU3283	Small Group Communication	3	English	
U3	1	NIL	MPU3343	Nutrition and Public Health	3	English	
	2	NIL	MPU3353	The Constitution of Malaysia	3	English	
	3	NIL	MPU 3173	Pengajian Malaysia 3	3	English	
U4	1	NIL	MPU3492	Integrity & Anti-Corruption	2	English	Compulsory

Students need to take 2 courses from category U1 and ONLY 1 course from each category of U2, U3 and U4

FINAL YEAR ELECTIVE COURSES TO BE OFFERED

1) MECH 4403 - Air-Conditioning & Refrigeration
2) MECH 4204 - Vibration, Measurement & Control
3) MECH 4205 - Acoustics & Noise Control
4) MECH 4604 - Material Processing
5) MECH 4603 - Materials Selection
6) MECH 4605 - Nanomaterials
7) MECH 4702 - Production Planning & Control
8) MECH 4005 - Robotics
9) MECH 4607 - Corrosion And Corrosion Control

Note: Additional elective courses might be offered during the running of the courses.

PREREQUISITE COURSES FOR BACHELOR OF MECHANICAL ENGINEERING WITH HONOURS

		PREREQUISITE	
Course Code	**Course Name**	**Course Code**	**Course Name**
MATH 1620	Engineering Mathematics II	MATH 1610	Engineering Mathematics I
MATH 2500	Numerical Method	MATH 1620	Engineering Mathematics II
MECH 2101	Solid Mechanics I	MECH 1201	Statics
MECH 2202	Dynamics	MECH 1201	Statics
		MATH 1610	Engineering Mathematics I
MECH 2301	Fluid Mechanics I	MECH 1201	Statics
MECH 2503	Introduction To Design	MECH 1502	Engineering Drawing I
		MECH 1802	Engineering Workshop
MECH 2504	Engineering Drawing II (Computer Aided)	MECH 1502	Engineering Drawing I
MECH 2602	Engineering Materials	MECH 1601	Materials Science
MECH 2803	Engineering Experimentation I	MECH 1201	Statics
		MECH 2401	Thermodynamics I
		MECH 2001	Electrical Technology
MECH 3002/ MECH 3006	Engineering Electronics & Microprocessors	MECH 2001	Electrical Technology
MECH 3003/ MECH 3007	Measurements & Instrumentation	MECH 2001	Electrical Technology
MECH 3004	Control Engineering	MECH 2202	Dynamics
MECH 3102	Solid Mechanics II	MECH 2101	Solid Mechanics I
MECH 3203	Mechanics of Machines & Vibrations	MECH 2202	Dynamics
MECH 3302	Fluid Mechanics II	MECH 2301	Fluid Mechanics I
MECH 3402	Thermodynamics II	MECH 2401	Thermodynamics I
MECH 3505	Components Design	MECH 2101	Solid Mechanics I
		MECH 2503	Introduction to Design
MECH 3701/ MECH 3704	Manufacturing Processes	MECH 1802	Engineering Workshop
		MECH 2602	Engineering Materials
MECH 3702/ MECH 3703	Industrial Engineering	CSC 1511	Computer Programming
MECH 3904	Engineering Experimentation II	MECH 2803	Engineering Experimentation I
MECH 4103	Finite Element	MECH 3102 MATH 1620	Solid Mechanics II Engineering Mathematics II
MECH 4506	System Design	MECH 3505	Components Design

MECH 3805	Industrial Training Note: (* Students must have taken all the pre-requisite courses) (** Must Attain Minimum of 90 Credits Earned**)	*MECH 3102	Solid Mechanics II
		*MECH 3203	Mechanics of Machines & Vibrations
		*MECH 2504	Engineering Drawing II (Computer Aided)
		*MECH 3302	Fluid Mechanics II
		*MECH 3402	Thermodynamics II
		*MECH 3505	Components Design
		*MECH 3702/ MECH 3703	Industrial Engineering
MECH 4701	Engineering. Management , Safety & Economics	MECH 3702/ MECH 3703	Industrial Engineering
MECH 4906	Thesis Project I	MECH 3102	Solid Mechanics II
		MECH 3302	Fluid Mechanics II
		MECH 3203	Mechanics of Machines & Vibrations
		MECH 3402	Thermodynamics II
		MECH 3505	Component Design
		MECH 3003	Measurements & Instrumentation
		CSC 1511	Computer Programming
		All Year 1 & Year 2 MECH Subjects	
MECH 4907	Thesis Project II	MECH 4906	Thesis Project I
MECH 4204	Vibration, Measurement & Control	MECH 3203	Mechanics of Machines & Vibrations
MECH 4403	Air-Conditioning & Refrigeration	MECH 3402	Thermodynamics II
MECH 4603	Material Selection	MECH 2602	Engineering Materials
MECH 4702	Production Planning & Control	MECH 3702	Industrial Engineering

BACHELOR OF MECHANICAL ENGINEERING (HONOURS)

DEPARTMENT OF MECHANICAL AND AUTOMOTIVE ENGINEERING, FACULTY OF ENGINEERING, SCIENCE & TECHNOLOGY

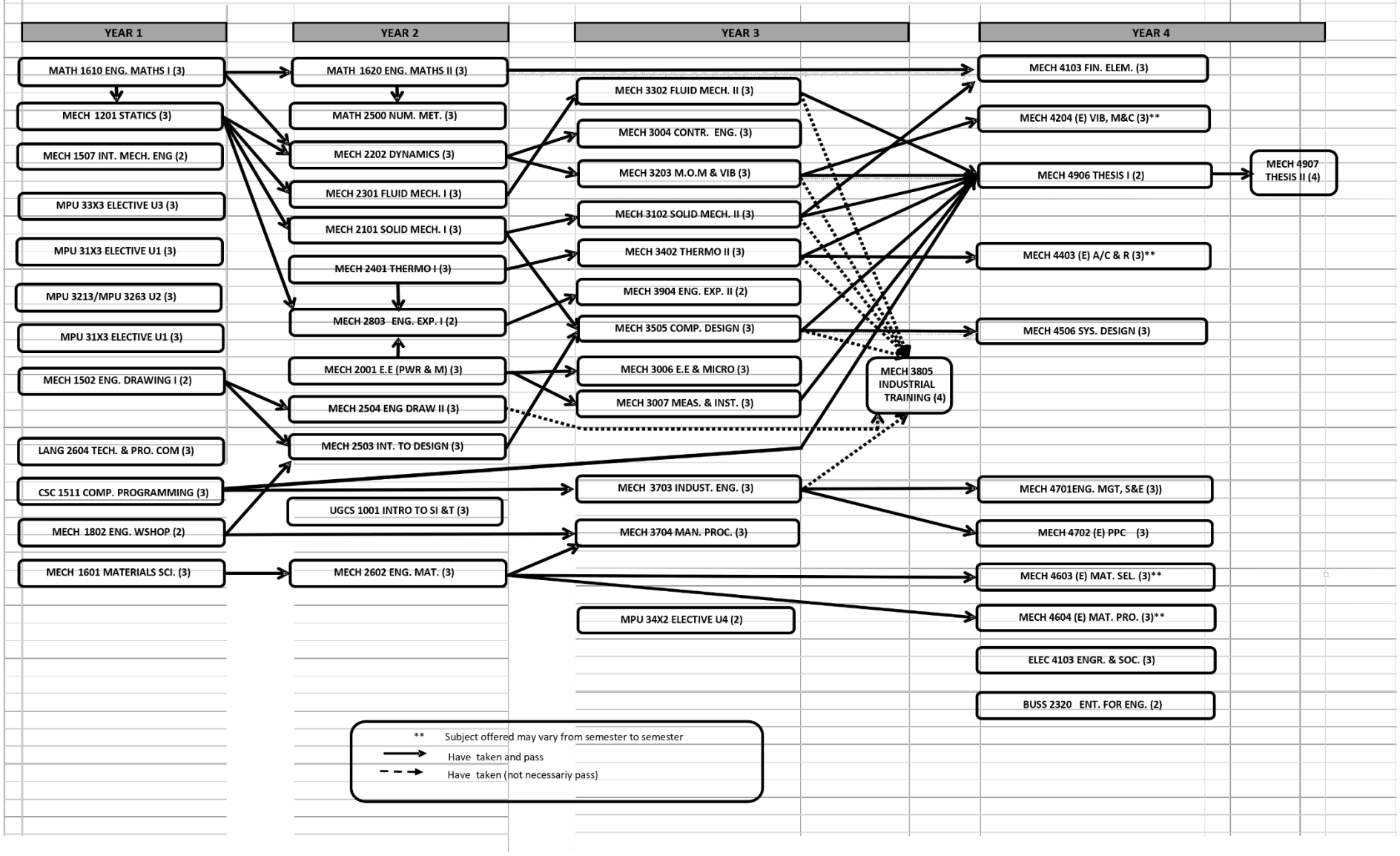

AME 202 – DIPLOMA IN AUTOMOTIVE ENGINEERING

PROGRAMME OBJECTIVES (PEO) :	
PEO 1	Graduates demonstrate technical competence in automotive engineering field in infrastructure development.
PEO 2	Graduates participate in sustainable development of global society
PEO 3	Graduates engaged in lifelong pursuit of knowledge and interdisciplinary learning.

PROGRAMME LEARNING OUTCOMES (PLO) :	
PLO 1	Apply knowledge of mathematics, science and automotive engineering fundamentals to well-defined engineering procedures and practices.(D)
PLO 2	Analyse well-defined automotive engineering problems in their discipline with respect to operation and maintenance, including troubleshooting (D)
PLO 3	Conduct investigations and assist in the design of solutions for automotive engineering systems. (D)
PLO 4	Apply appropriate techniques, resources, IT and engineering tools to well-defined engineering activities, with an awareness of the limitations. (D)
PLO 5	Demonstrate an awareness of and consideration for societal, health, safety, legal and cultural issues and their consequent responsibilities. (G)
PLO 6	Communicate effectively with the engineering community and society at large. (G)
PLO 7	Function effectively in a diverse technical team. (G)
PLO 8	Demonstrate an understanding of professional ethics, responsibilities and norms of engineering practices. (G)
PLO 9	Demonstrate an awareness of management, business practices and entrepreneurship. (G)
PLO 10	Demonstrate an understanding of the impact of engineering practices, taking into account the need for sustainable development. (G)
PLO 11	Recognise the need for professional development and to engage in independent and lifelong learning. (G)

AME 202 – DIPLOMA IN AUTOMOTIVE ENGINEERING
ACADEMIC LANDSCAPE JUNE INTAKE

Semester System 14 weeks ***Semester 3 and 6 are short semester (7 weeks)**

YEAR 1								
SEMESTER 1 (JUNE)			SEMESTER 2 (SEPT/OCT)			SEMESTER 3 * (MARCH)		
Code	Name of Courses	Cr	Code	Name of Courses	Cr	Code	Name of Courses	Cr
*MPU 2213	Bahasa Kebangsaan A	3	**MPU 2313/ 2323/ 2333	Pengajian Islam I/ Pendidikan Moral II/ Drug Abuse and Society	3	****MPU 2183/ MPU 2193/ MPU 2133	Penghayatan Etika & Peradaban (L)/ Falsafah & Isu Semasa (L) Bahasa Melayu Komunikasi I (I)	3
LANG 1130D	Technical English I	3	MATH 1020D	Mathematics II	3	AUTO 1801D	Automotive Workshop Technology	3
MATH 1010D	Mathematics I	3	MECH 1204D	Engineering Mechanics I	3	LANG 1131D	Technical English II	3
PHYS 1010D	General Physics	3	AUTO 1103D	Automotive Engines 1	3			
CHEM 1010D	General Chemistry	3	CSC 1006D	Office Application Software	3			
MECH 1501D	Engineering Drawing	2	MECH 1302D	Hydraulic & Pneumatics	2			
			SCLB 1800D	Science Laboratory	1			
	Total Credit	17		Total Credit	18		Total Credit	9

Total Credit Hours Year 1 = 44

YEAR 2								
SEMESTER 4 (JUNE)			SEMESTER 5 (SEPT/OCT)			SEMESTER 6 * (MARCH)		
Code	Name of Courses	Cr	Code	Name of Courses	Cr	Code	Name of Courses	Cr
MECH 2205D	Engineering Mechanics II	3	AUTO 2401D	Braking Systems	3	AUTO 2803D	Industrial Training	4
MECH 2102D	Solid Mechanics	3	MECH 2504D	Computer Aided Design (CAD)	2			
AUTO 2104D	Automotive Engines 2	3	AUTO 2301D	Transmission Systems	3			
MECH 2001D	Fundamental of Electrical & Electronics	3	AUTO 2204D	Automotive Electrical & Electronics	3			
***MPU 24X2	Team building; Football; Netball, Badminton …	2	AUTO 2501D	Automotive Fuel Systems	3			
MECH 2403D	Thermofluids	3	MECH 3806D	Engineering Laboratory	2			
	Total Credit	17		Total Credit	16		Total Credit	4

Total Credit Hours Year 2 = 37

YEAR 3								
SEMESTER 7 (JUNE)			SEMESTER 8 (SEPT/OCT)					
Code	Name of Courses	Cr	Code	Name of Courses	Cr			
BUSS 2311D	Basic Entrepreneurship	3						
AUTO 3601D	Automotive Comfort & Safety Systems	3						
AUTO 3403D	Suspension & Steering Systems	3						
MECH 3702D	Automotive Management & Administrative	3						
AUTO 3804D	Final Year Project	3						
	Total Credit	15						

Total Credit Hours Year 3 = 15
Overall total credit hours = 96

*** MPU 2213 only for Malaysian students without credit in SPM BM; for a student having the credit, and international student, it is compulsory to take only one of the following courses:**
(i) MPU2233 Professional Correspondence
(ii) MPU2243 Intercultural Communication
**** MPU 2313/ 2323 only for Malaysian students; MPU2333 only for international students.**
*****MPU 24X2 series courses:**
(i) MPU292 Integrity & Anti-Corruption.
****** MPU 2163 only for Malaysian students; MPU 2133 only for international students.**

PREREQUISITE COURSES FOR DIPLOMA IN AUTOMOTIVE ENGINEERING

			PREREQUISITE	
No.	**Course Code**	**Course Name**	**Course Code**	**Course Name**
1	MATH 1020D	Mathematics II	MATH 1010D	Mathematics I
2	LANG 1131D	Technical English II	LANG 1130D	Technical English I
3	SCLB 1800D	Science Laboratory	CHEM 1010D	General Chemistry
4	MECH 2403D	Thermofluid	PHYS 1010D	General Physics
5	MECH 2504D	Computer Aided Design (CAD)	MECH 1501D	Engineering Drawing
6	MECH 2001D	Fundamental of Electrical & Electronics	PHYS 1010D	General Physics
7	MECH 1204D	Engineering Mechanics I	PHYS 1010D	General Physics
8	MECH 1302D	Hydraulics & Pneumatics	PHYS 1010D	General Physics
9	AUTO 2204D	Automotive Electrical & Electronics	MECH 2001D	Fundamental of Electrical & Electronics
10	MECH 2102D	Solid Mechanics	MECH 1204D	Engineering Mechanics I
11	MECH 2205D	Engineering Mechanics II	MECH 1204D	Engineering Mechanics I
12	AUTO 2104D	Automotive Engine II	AUTO 1103D	Automotive Engine I
13	AUTO 2301D	Transmission Systems	AUTO 2104D	Automotive Engine II
14	AUTO 3403D	Suspension & Steering Systems	AUTO 2104D	Automotive Engine II
15	AUTO 2401D	Braking Systems	AUTO 2104D	Automotive Engine II
16	AUTO 2501D	Automotive Fuel Systems	AUTO 1103D	Automotive Engine I
17	AUTO 3601D	Automotive Comfort & Safety System	MECH 2403D	Thermofluids

DIPLOMA IN AUTOMOTIVE ENGINEERING

MECHANICAL AND AUTOMOTIVE ENGINEERING, FACULTY OF ENGINEERING , SCIENCE &TECHNOLOGY

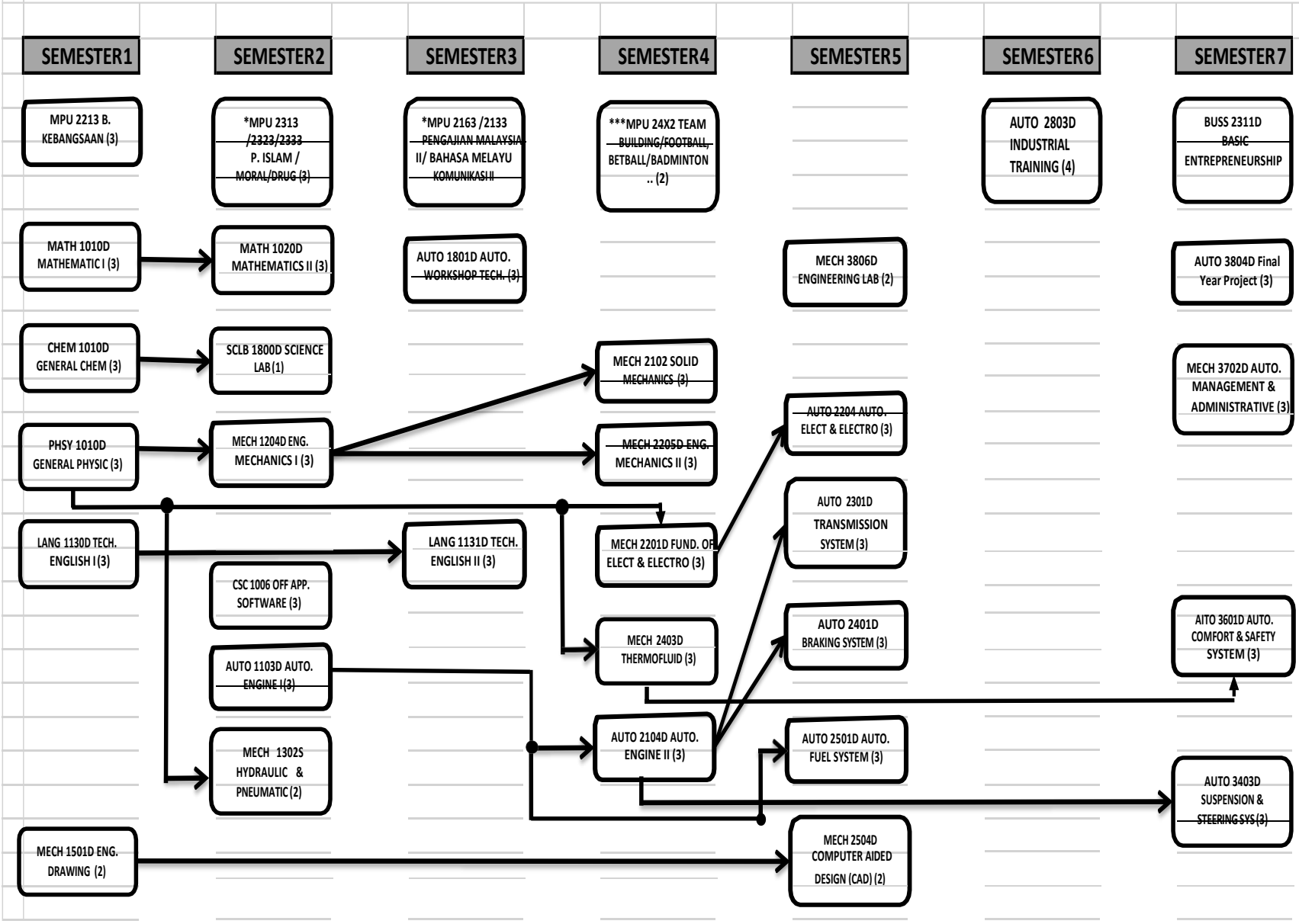

DEPARTMENT OF COMPUTING (UNDERGRADUATE)

STAFF EXPERTISE

1. JAYA MALATHY POLOHA NADAN

Qualification	:	Master of Information Technology Bachelor of Computer Science Diploma of Computer Science
Position	:	Head of Programme (Computer Science), Senior Lecturer
Area of Research	:	*Programming and Database Management*
Ext. Number	:	877
E-mail	:	jayamalathy@iukl.edu.my

2. JANAGIAMMAL RAMASAMY

Qualification	:	Master in software engineering (UM) Bachelor of Computer Science (Hons) Software Engineering (UPM) Diploma in Computer Science (UPM)
Position	:	Head of Programme (Software Engineering), Senior Lecturer
Area of Research	:	*Software engineering, Web programming*
Ext. Number	:	826
E-mail	:	janagi@iukl.edu.my

3. ASSOC. PROF. DR. TADIWA ELISHA NYAMASVISVA

Qualification	:	Ph.D Information Technology UTP Malaysia, 2017 M.Sc. Information Technology UTP Malaysia 2012 BIT-NT KLIUC Malaysia 2008 DIploma IT, KLIUC MAlaysia 2005 DIploma Education University of Zimbabwe 1996
Position	:	Dean, CPS, Assoc. Professor
Area of Research	:	*VLF Antenna Development, Computer Algorithm Development, Big Data Analytics, Network and Data Security*
Ext. Number	:	683
E-mail	:	tadiwa.elisha@iukl.edu.my

4. ASSOC. PROF. DR. ABUDHAHIR BUHARI

Qualification	:	Doctor of Philosophy (Computer Networks)
Position	:	HOPP (IT), Assoc. Professor
Area of Research	:	*Network Security, Quantum Information Science, Green IoT, Parallel Computation, and System Modelling*
Ext. Number	:	683
E-mail	:	abudhahir@iukl.edu.my

5. NORADIBAH ADNAN

Qualification	:	Master of Computer Science Bachelor of Computer Science
Position	:	Senior Lecturer
Area of Research	:	*Software Engineering, IoT, Effort Estimation, Mobile Development*
Ext. Number	:	712
E-mail	:	noradibah@iukl.edu.my

6. VALERIANO A. DASALLA

Qualification	:	Master in Advanced Information Technology (UNIMAS); Bachelor of Science in Electronics and Communication Engineering (PUP Manila); Certified Electronics and Communication Engineer (PRC)
Position	:	Senior Lecturer
Area of Research	:	*Mobile Ad Hoc Network (MANET); Vehicular Ad Hoc Network (VANET); Wired and Wireless Communication*
Ext. Number	:	839
E-mail	:	dasalla@iukl.edu.my

7. SUHAILA MOHD NORDIN

Qualification	:	Master of Information Technology Bachelor of Computer Science Diploma of Computer Science
Position	:	Senior Lecturer
Area of Research	:	*Software Testing, Software Engineering*
Ext. Number	:	868
E-mail	:	suhailanordin@iukl.edu.my

8. HAFIZA AHMAD

Qualification	:	Master in Computer Science (Multimedia) (UM) Bachelor of Information Technology (Hons) (UUM)
Position	:	Head (Academic Support), Senior Lecturer
Area of Research	:	*Instructional Design, Project Management, Multimedia for Education*
Ext. Number	:	1798
E-mail	:	hafiza@iukl.edu.my

"CONDITION FOR PASSING COURSES"
FOR BOTH FORMATIVE AND SUMMATIVE ASSESSMENTS FOR COMPUTING PROGRAMMES IN FACULTY OF ENGINEERING, SCIENCE AND TECHNOLOGY (FEST)

ALL students from the COMPUTING programs MUST PASS both Coursework and Final Examination for computing subjects as a MANDATORY REQUIREMENT to PASS the subject.

This condition is enforced to <u>ALL COMPUTING</u> subjects (with subject code CSC/MDIA/ISYS with both components.

The computing programs which apply this condition are:

- Bachelor in Computer Science (Honours) (BCS),
- Bachelor in Software Engineering (Honours) (BSE),
- Diploma in Information Technology (DIT)

The meaning of PASS for each component was defined as follows.

Assessment Component	**Condition for pass**
Formative (coursework marks)	**40%**
Summative (final exam marks)	**40%**
Note: 40% of the total marks assigned in each assessment component (formative and summative). ***An overall passing mark is equivalent to grade point of 1.0.***	

CIT 314 - BACHELOR IN SOFTWARE ENGINEERING (HONOURS) (BSE)

Duration: 3 years
Mode of Study: Full Time
Total Credit Hours: 120 hours

Overview
This programme provides students with a broad and fundamental understanding of programming and software engineering. This programme developed in consultation with industry input to prepare students for one of the fastest growing professions today. The programme equips graduates with skills to be technically competent in the analysis, development and implementation of computer systems.

PROGRAM EDUCATIONAL OBJECTIVE (PEO)		
PEO1	To produce competent, ethical and professional graduates by leveraging on current digital technology in Software Engineering field (C/P)	PLO1, 2, 3, 6, 7
PEO2	To produce ethical graduates striving in personal development with lifelong learning mindsets (A)	PLO4, 5, 8, 9, 10, 11
PROGRAM LEARNING OUTCOME (PLO)		
PLO1	Apply comprehensive, theoretical and technical knowledge, relevant skills in the field of Software Engineering. (C)	1. Knowledge & understanding (C)
PLO2	Analyze problems, models, designs and development solutions to meet real world needs within the Software Engineering field. (C)	2. Cognitive skills (C)
PLO3	Use industry relevant methods and tools within Software Engineering field (P)	3. Practical Skills (P)
PLO4	Integrate interpersonal and teamwork skills in providing computing and technology services (A)	4. Interpersonal skills (A)
PLO5	Convey ideas in written and oral related to Software Engineering (A)	5. Communication skills (A)
PLO6	Applying a broad range of information, media and technology applications / digital platform related to Software Engineering. (P)	6. Digital Skills (P)
PLO7	Solve problems with analytical and appropriate numeracy skills related to Software Engineering (C)	7. Numeracy skills (C)
PLO8	Adopt leadership skills with strong sense of autonomy and responsibility within broad organizational parameters. (A)	8. Leadership, autonomy and responsibility (A)
PLO9	Engage lifelong learning skills for personal development(A)	9. Personal skills (A)
PLO10	Conceptualize managerial skills with entrepreneurial mindset related to Software Engineering (A)	10. Entrepreneurial skills (C)
PLO11	Adhere ethical values and professionalism in enhancing image and integrity of technology services. (A)	11. Ethics & professionalism (A)

ACADEMIC STRUCTURE (BSE)
(CIT 314 - BACHELOR IN SOFTWARE ENGINEERING (HONOURS)

No	Compulsory Module	Credit Value	Percentage
1	MPU Compulsory	14	11.7
2	University Compulsory	3	2.5
3	Core Modules	18	15.0
4	Discipline Core	42	35.0
5	Field Electives	18	15.0
6	Free Electives	12	10.0
7	Final Year Project	7	5.8
8	Industrial training	6	5.0
	Total Credit Value	120	100.00%

***All Core, Discipline Core and Field Electives course assessments changed to :

Course Assessment	70%
Final Assessment	30%
Total	100%

MPU Compulsory = 14 Credits

MPU Module = 14 credits				
No	**Course Code**		**Credit Hour**	**Pre-Requisite**
MPU Courses (U1) = 6 Credits (Choose ANY TWO (2) courses)				
1	MPU 3183 (L)	Penghayatan Etika dan Peradaban	3	
2	MPU 3193 (L/I)	Falsafah dan Isu Semasa	3	
3	MPU3143 (I)	Bahasa Melayu Komunikasi 2	3	
MPU Courses (U2) = 3 Credits (Choose ANY ONE (1) course)				
1	MPU3213 (L)	Bahasa Kebangsaan A **	3	
2	MPU3223 (L/I)	Basic Entrepreneurship	3	
3	MPU3253 (L/I)	Personal Financial Planning	3	
4	MPU3263 (L/I)	Office Application	3	
5	MPU3273 (L/I)	Professional Communication	3	
6	MPU3283 (L/I)	Small Group Communication	3	
MPU Courses (U3) = 3 Credits (Choose ANY ONE (1) course)				
1	MPU3313 (L)	Pengajian Islam 2	3	
2	MPU3323 (L)	Pendidikan Moral 2	3	
3	MPU3343 (L/I)	Nutrition and Public Health	3	
4	MPU3353 (L/I)	The Constitution of Malaysia	3	
5	MPU 3113 (L)	Hubungan Etnik	3	
6	MPU 3123 (L)	Tamadun Islam danTamadun Asia	3	
7	MPU 3173 (I)	Pengajian Malaysia 3	3	
MPU Courses (U4) = 2 Credits				
1	MPU3492 (L/I)	Integrity And Anti-Corruption	2	U2
L – Local I = International **SPM – BM not credit				

University Compulsory = 3 Credits

No	Course Code	Course Name	Credit Hour	Pre-Requisite
1	UGCS1001	Introduction to Sustainable Infrastructure and Technology	3	

CORE 18 credits

No	Course Code	Course Name	Credit Hour	Pre-Requisite
1	CSC1002	Computer Architecture	3	
2	CSC1514	Programming Fundamental	3	
3	CSC1403	Database Concepts	3	CSC1017
4	CSC1612	Data Communication and Networking	3	CSC1002
5	CSC1016	Operating System	3	
6	CSC1017	System Analysis & Design	3	CSC1301

DISCIPLINE CORE OF KNOWLEDGE AREA COURSES 42 credits

No	Course Code	Course Name	Credit Hour	Pre-Requisite
1	CSC1015	Ethics & Professional Conducts	3	
2	CSC1301	Fundamental of Software Engineering	3	
3	CSC2201	Human-Computer Interaction	3	CSC1301
4	CSC2332	Software Project Management	3	CSC1301
5	CSC2517	Object Oriented Programming	3	CSC1514
6	CSC2518	Data Structure & Algorithms	3	CSC1514
7	CSC3563	Mobile Programming	3	CSC2517
8	CSC1331	Software Architecture	3	CSC1301, CSC1514
9	CSC2303	Requirements Engineering	3	CSC1301
10	CSC2333	Software Evolution & Maintenance	3	CSC1301, CSC1514
11	CSC2734	Information System Security	3	CSC1612
12	CSC3334	Software Testing	3	CSC1301
13	CSC3335	Software Quality & Measurement	3	CSC1301
14	CSC3206	Disaster Recovery Management	3	

FIELD ELECTIVE = 18 credits (Choose ANY SIX (6) courses)

No	Course Code	Course Name	Knowledge Area	Credit Hour	Pre-Requisite
1	CSC3202	Fundamental of Data Science	Data Science	3	CSC2517
2	CSC3203	Machine Learning	Data Science/ Cybersecurity/ Business Intelligence	3	CSC2517
3	CSC3207	Data Mining	Data Science/ Cybersecurity/ Business Intelligence	3	CSC2517
4	CSC3639	Big Data Analysis	Data Science/ Cybersecurity/ Business Intelligence	3	CSC2517
5	CSC3708	Ethical Hacking	Cybersecurity	3	
6	CSC2625	Routing and Switching Essentials	Cybersecurity	3	CSC1612
7	CSC 3637	Scaling Networks	Cybersecurity	3	CSC2625
8	CSC3205	Cloud Computing	Data Science / Cybersecurity	3	
9	ISYS 2700	Fundamentals of Business Intelligence	Business Intelligence	3	
10	ISYS 2800	Business Analytics	Data Science /Business Intelligence	3	ISYS 2700
11	ISYS3100	Enterprise System	Business Intelligence	3	ISYS 2700
12	ISYS2300	IT Planning Infrastructure	Business Intelligence	3	ISYS 2700
13	CSC3532	Applied Programming		3	CSC2517
14	CSC3204	Internet of Things (IoT)		3	CSC2517
15	CSC2735	Network & Data Security	Data Science/ Cybersecurity/ Business Intelligence	3	CSC1612
16	CSC3201	Artificial Intelligence	Data Science/ Cybersecurity/ Business Intelligence	3	CSC2517

No	Course Code	Course Name	Knowledge Area	Credit Hour	Pre-Requisite
17	CSC2514	Web Systems and Technologies	Data Science/ Cybersecurity/ Business Intelligence	3	

FREE ELECTIVE = 12 CREDITS (Choose ANY FOUR (4) courses)

No	Course Code	Course Name	Credit Hour	Pre-Requisite
1	MGMT 3501	Knowledge Management	3	
2	CSC1020	Introduction to E-Commerce	3	
3	ECON1101	Business Economics	3	
4	MGMT1210	Organization Management	3	
5	MKTG1010	Basic Marketing	3	
6	COMM1002	Human Communication	3	
7	LANG1105	Effective Reading Skills	3	
8	COMM1501	Introduction to Corporate Multimedia	3	
9	MGMT1501	Innovation Management	3	
10	LANG2105	Creative Writing	3	
11	FRE1010	French	3	
12	MAN1010	Mandarin	3	
13	JPN1010	Japanese	3	
14	MLY1010	Bahasa Melayu	3	
15	MATH1023	Additional Mathematics	3	
16	FINC2110	Financial Management	3	
17	LANG2604	Technical & Professional Communication	3	

FINAL YEAR PROJECT = 7 CREDITS

No	Course Code	Course Name	Credit Hour	Pre-Requisite
1	CSC3812	IT Project I	3	Completed 78 credit hours (inclusive CSC1017, CSC2517, CSC1403, CSC2332)
2	CSC3813	IT Project II	4	CSC3812

INDUSTRIAL TRAINING = 6 CREDITS

No	Course Code	Course Name	Credit Hour	Pre-Requisite
1	CSC3821	Industrial Training	6	Completed 86 credit hours

Course as Replacement for Industrial Training (with approval from Industrial Training Coordinator)

No	Course Code	Course Name	Credit Hour	Pre-Requisite
1	CSC3831	Apprenticeship	6	Completed 86 credit hours

ACADEMIC LANDSCAPE: CIT 314 - BACHELOR IN SOFTWARE ENGINEERING (HONOURS) (BSE)

INTAKE: JUNE

YEAR 1

Sem 1	June	
Course Code	**Course Name**	**Credit Hour**
CSC 1301	Fundamental of Software Engineering	3
CSC 1002	Computer Architecture	3
CSC 1016	Operating System	3
Free module 1		3
MPU U1	MPU U1	3
	TOTAL	15

Sem 2	September/October	
Course Code	**Course Name**	**Credit Hour**
CSC 1015	Ethics & Professional Conducts	3
CSC 1514	Programming Fundamental	3
CSC 1017	System Analysis & Design	3
UGCS 1001	Introduction to Sustainable Infrastructure and Technology	3
MPU U2		3
	TOTAL	15

Sem 3	March	
Course Code	**Course Name**	**Credit Hour**
CSC 2303	Requirements Engineering	3
CSC 1612	Data Communication & Networking	3
MPU U1	MPU U1	3
	TOTAL	9

YEAR 2

Sem 4	June	
Course Code	**Course Name**	**Credit Hour**
CSC 1403	Database Concept	3
CSC 2201	Human-Computer Interaction	3
CSC 1331	Software Architecture	3
CSC 2517	Object Oriented Programming	3
MPU (U3)		3
	TOTAL	15

Sem 5	September/October	
Course Code	**Course Name**	**Credit Hour**
CSC 2734	Information System Security	3
CSC 2332	Software Project Management	3
CSC 3563	Mobile Programming	3
CSC 2518	Data Structure & Algorithms	3
Free Module 2		3
	TOTAL	15

Sem 6	March	
Course Code	**Course Name**	**Credit Hour**
CSC 2333	Software Evolution & Maintenance	3
Free Module 3		3
Field Eelective1		3
	TOTAL	9

YEAR 3

Sem 7	June	
Course Code	**Course Name**	**Credit Hour**
CSC 3812	IT Project	3
CSC 3334	Software Testing	3
CSC 3335	Software Quality & Measurement	3
Field Elective 2		3
Field Elective 3		3
Free Module 4		3
	TOTAL	18

Sem 8	September/October	
Course Code	**Course Name**	**Credit Hour**
CSC 3813	IT Project II	4
Field Elective 4		3
Field Elective 5		3
MPU (U4)		2
CSC3206	Disaster Recovery Management	3
Field Elective 6		3
	TOTAL	15

Sem 9	March	
Course Code	**Course Name**	**Credit Hour**
CSC 3821	Industrial Training	6
	TOTAL	6

CIT 313 - BACHELOR IN COMPUTER SCIENCE (HONOURS) (BCS)

Duration: 3 years
Mode of Study: Full Time
Total Credit Hours: 120 hours

Overview

This programme provides students with a broad and fundamental understanding of computer science, programming and software engineering. This programme developed in consultation with industry input to prepare students for one of the fastest growing professions today. The programme equips graduates with skills to be technically competent in the analysis, development and implementation of computer systems

PROGRAM EDUCATIONAL OBJECTIVE (PEO)		
PEO1	To produce competent graduates by leveraging on current digital technology in Computer Science field (C/P)	PLO1, 2, 3, 6, 7
PEO2	To produce ethical graduates striving in personal and professional development with life long learning mindsets (A)	PLO4, 5, 8, 9, 10, 11
PROGRAM LEARNING OUTCOME (PLO)		
PLO1	Apply comprehensive, theoretical and technical knowledge, in the field of Computer Science. (C)	1. Knowledge & understanding (C)
PLO2	Analyze problems, models and designs solutions to meet real world needs within the Computer Science field. (C)	2. Cognitive skills (C)
PLO3	Use industry relevant methods and tools within Computer Science field (P)	3. Practical Skills (P)
PLO4	Integrate interpersonal and teamwork skills in providing computing and technology services (A)	4. Interpersonal skills (A)
PLO5	Convey ideas in written and oral related to Computer Science (A)	5. Communication skills (A)
PLO6	Applying a broad range of information, media and technology applications / digital platform related to Computer Science . (P)	6. Digital Skills (P)
PLO7	Solve problems with analytical and appropriate numeracy skills related to Computer Science (C)	7. Numeracy skills (C)
PLO8	Adopt leadership skills with strong sense of autonomy and responsibility within broad organizational parameters. (A)	8. Leadership, autonomy and responsibility (A)
PLO9	Engage lifelong learning skills for personal development(A)	9. Personal skills (A)
PLO10	Conceptualize managerial skills with entrepreneurial mindset related to Computer Science (A)	10. Entrepreneurial skills (C)
PLO11	Adhere ethical values and professionalism in enhancing image and integrity of technology services. (A)	11. Ethics & professionalism (A)

ACADEMIC STRUCTURE (BCS)
(CIT 313 - BACHELOR IN COMPUTER SCIENCE (HONOURS)

No	Compulsory Module	Credit Value	Percentage
1	MPU Compulsory	14	11.7
2	University Compulsory	3	2.5
3	Core Modules	18	15.0
4	Discipline Core	42	35.0
5	Field Electives	18	15.0
6	Free Electives	12	10.0
7	Final Year Project	7	5.8
8	Industrial training	6	5.0
	Total Credit Value	120	100.00%

***All Core, Discipline Core and Field Electives course assessments changed to :

Course Assessment	70%
Final Assessment	30%
Total	100%

MPU Module = 14 credits				
No	**Course Code**		**Credit Hour**	**Pre-Requisite**
MPU Courses (U1) = 6 Credits (Choose ANY TWO (2) courses)				
1	MPU 3183 (L)	Penghayatan Etika dan Peradaban	3	
2	MPU 3193 (L/I)	Falsafah dan Isu Semasa	3	
3	MPU3143 (I)	Bahasa Melayu Komunikasi 2	3	
MPU Courses (U2) = 3 Credits (Choose ANY ONE (1) course)				
1	MPU3213 (L)	Bahasa Kebangsaan A **	3	
2	MPU3223 (L/I)	Basic Entrepreneurship	3	
3	MPU3253 (L/I)	Personal Financial Planning	3	
4	MPU3263 (L/I)	Office Application	3	
5	MPU3273 (L/I)	Professional Communication	3	
6	MPU3283 (L/I)	Small Group Communication	3	
MPU Courses (U3) = 3 Credits (Choose ANY ONE (1) course)				
1	MPU3313 (L)	Pengajian Islam 2	3	
2	MPU3323 (L)	Pendidikan Moral 2	3	
3	MPU3343 (L/I)	Nutrition and Public Health	3	
4	MPU3353 (L/I)	The Constitution of Malaysia	3	
5	MPU 3113 (L)	Hubungan Etnik	3	
6	MPU 3123 (L)	Tamadun Islam danTamadun Asia	3	
7	MPU 3173 (I)	Pengajian Malaysia 3	3	
MPU Courses (U4) = 2 Credits				
1	MPU3492 (L/I)	Integrity And Anti-Corruption	2	U2
L – Local I = International **SPM – BM not credit				

UNIVERSITY COMPULSORY 3 CREDITS

No	Course Code	Course Name	Credit Hour	Pre-Requisite
1	UGCS1001	Introduction to Sustainable Infrastructure and Technology	3	

CORE 18 CREDITS

No	Course Code	Course Name	Credit Hour	Pre-Requisite
1	CSC1002	Computer Architecture	3	
2	CSC1514	Programming Fundamental	3	
3	CSC1403	Database Concepts	3	CSC1017
4	CSC1612	Data Communication and Networking	3	CSC1002
5	CSC1016	Operating System	3	
6	CSC1017	System Analysis & Design	3	CSC1301

DISCIPLINE CORE OF KNOWLEDGE AREA COURSES 42 credits

No	Course Code	Course Name	Credit Hour	Pre-Requisite
1	CSC1015	Ethics & Professional Conducts	3	
2	CSC1301	Fundamental of Software Engineering	3	
3	CSC2201	Human-Computer Interaction	3	CSC1301
4	CSC2332	Software Project Management	3	CSC1301
5	CSC2517	Object Oriented Programming	3	CSC1514
6	CSC2518	Data Structure & Algorithms	3	CSC1514
7	CSC3563	Mobile Programming	3	CSC2517
8	CSC1201	Computational Science	3	CSC2517
9	MATH1022	Discrete Structure	3	
10	CSC3031	Computer Graphics	3	CSC1514
11	CSC2735	Network & Data Security	3	CSC1612
12	CSC3201	Artificial Intelligence	3	CSC2517
13	CSC2514	Web Systems and Technologies	3	
14	CSC2626	Distributed & Parallel Computing	3	CSC1612

FIELD ELECTIVE = 18 credits (Choose ANY SIX (6) courses)

No	Course Code	Course Name	Knowledge Area	Credit Hour	Pre-Requisite
1	CSC3202	Fundamental of Data Science	Data Science	3	CSC2517
2	CSC3203	Machine Learning	Data Science/ Cybersecurity/ Business Intelligence	3	CSC2517
3	CSC3207	Data Mining	Data Science/ Cybersecurity/ Business Intelligence	3	CSC2517
4	CSC3639	Big Data Analysis	Data Science/ Cybersecurity/ Business Intelligence	3	CSC2517
5	CSC2734	Information System Security	Cybersecurity/ Business Intelligence	3	CSC1612
6	CSC3708	Ethical Hacking	Cybersecurity	3	
7	CSC2625	Routing and Switching Essentials	Cybersecurity	3	CSC1612
8	CSC 3637	Scaling Networks	Cybersecurity	3	CSC2625
9	CSC3205	Cloud Computing	Data Science / Cybersecurity	3	
10	ISYS 2700	Fundamentals of Business Intelligence	Business Intelligence	3	
11	ISYS 2800	Business Analytics	Data Science /Business Intelligence	3	ISYS 2700
12	ISYS3100	Enterprise System	Business Intelligence	3	ISYS 2700
13	ISYS2300	IT Planning Infrastructure	Business Intelligence	3	ISYS 2700
14	CSC3532	Applied Programming		3	CSC2517
15	CSC3204	Internet of Things (IoT)		3	CSC2517

FREE ELECTIVE = 12 CREDITS (Choose ANY FOUR (4) courses)

No	Course Code	Course Name	Credit Hour	Pre-Requisite
1	MGMT 3501	Knowledge Management	3	
2	CSC1020	Introduction to E-Commerce	3	
3	ECON1101	Business Economics	3	
4	MGMT1210	Organization Management	3	
5	MKTG1010	Basic Marketing	3	
6	COMM1002	Human Communication	3	
7	LANG1105	Effective Reading Skills	3	
8	COMM1501	Introduction to Corporate Multimedia	3	
9	MGMT1501	Innovation Management	3	
10	LANG2105	Creative Writing	3	
11	FRE1010	French	3	
12	MAN1010	Mandarin	3	
13	JPN1010	Japanese	3	
14	MLY1010	Bahasa Melayu	3	
15	MATH1023	Additional Mathematics	3	
16	FINC2110	Financial Management	3	
17	LANG2604	Technical & Professional Communication	3	

FINAL YEAR PROJECT = 7 CREDITS

No	Course Code	Course Name	Credit Hour	Pre-Requisite
1	CSC3812	IT Project I	3	Completed 78 credit hours (inclusive CSC1017, CSC2517, CSC1403, CSC2332)
2	CSC3813	IT Project II	4	CSC3812

INDUSTRIAL TRAINING = 6 CREDITS

No	Course Code	Course Name	Credit Hour	Pre-Requisite
1	CSC3821	Industrial Training	6	Completed 86 credit hours

Course as Replacement for Industrial Training (with approval from Industrial Training Coordinator)

No	Course Code	Course Name	Credit Hour	Pre-Requisite
1	CSC3831	Apprenticeship	6	Completed 86 credit hours

CIT 313 - BACHELOR IN COMPUTER SCIENCE (HONOURS) (BCS)
ACADEMIC LANDSCAPE JUNE INTAKE

INTAKE:	MARCH							
YEAR 1								
Sem 1	**JUNE 2025**		**Sem 2**	**NOV 2025**		**Sem 3**	**MARCH 2026**	
Course Code	**Course Name**	**Credit Hour**	**Course Code**	**Course Name**	**Credit Hour**	**Course Code**	**Course Name**	**Credit Hour**
CSC 1002	Computer Architecture	3	CSC 1015	Ethics & Professional Conducts	3	CSC 1403	Database Concept	3
CSC 1301	Fundamental of Software Engineering	3	CSC 1017	System Analysis & Design	3	CSC 1016	Operating System	3
MATH1022	Discrete Structure	3	CSC 1612	Data Comm. & Networking	3	MPU U2		3
	MPU U1	3	CSC 1514	Programming Fundamental	3			
	Free Elective 1	3	UGCS 1001	Introduction to Sustainable Infrastructure and Technology	3			
				MPU U1	3			
	TOTAL	15		**TOTAL**	18		**TOTAL**	9
YEAR 2								
Sem 4	**JUNE 2026**		**Sem 5**	**NOV 2026**		**Sem 6**	**MARCH 2027**	
Course Code	**Course Name**	**Credit Hour**	**Course Code**	**Course Name**	**Credit Hour**	**Course Code**	**Course Name**	**Credit Hour**
CSC3031	Computer Graphics	3	CSC 2518	Data Structure & Algorithms	3		Free Elective 2	3
CSC 2517	Object Oriented Programming	3		Field Elective 1	3		Free Elective 3	3
CSC 2201	Human-Computer Interaction	3	CSC1201	Computational Science	3	CSC 2332	Software Project Management	3
CSC2735	Network & Data Security	3	CSC2514	Web Systems and Technologies	3			
	MPU U3	3	CSC 3563	Mobile Programming	3			
	TOTAL	15		**TOTAL**	15		**TOTAL**	9
YEAR 3								
Sem 7	**JUNE 2027**		**Sem 8**	**NOV 2027**		**Sem 9**	**MARCH 2028**	
Course Code	**Course Name**	**Credit Hour**	**Course Code**	**Course Name**	**Credit Hour**	**Course Code**	**Course Name**	**Credit Hour**
CSC 3812	IT Project 1	3	CSC 3813	IT Project II	4	CSC 3821	Industrial Training	6
	Field Elective 2	3		Field Elective 5	3			
	Field Elective 3	3		Free Elective 4	3			
CSC3201	Artificial Intelligence	3		Field Elective 6	3			
	Field Elective 4	3	CSC2626	Distributed & Parallel Computing	3			
	MPU U4	2						
	TOTAL	17		**TOTAL**	16		**TOTAL**	6

CIT 206 – DIPLOMA IN INFORMATION TECHNOLOGY

Duration: 2 Years 6
Months **Mode of**
Study: Full Time **Total**
Credit Hours: 92 hours

Overview:

Diploma in Information Technology provides the theoretical knowledge in Information Technology (IT) and practical skills in the management of hardware and software development. The programme will also expose programming languages skill to allow student to be competent in application and web-site development as well as the configuration of network and server operating system in today's complex business environment.

PROGRAM EDUCATIONAL OBJECTIVE (PEO)		
PEO1	To produce competent, ethical and professional information technology (IT) graduates, who can provide quality services to the people in relation to Information Technology field. (A/C)	PLO 1, 2, 3, 4, 5, 6 ,7, 8,10
PEO2	To produce graduates engaged in lifelong pursuit of knowledge and interdisciplinary learning in infrastructure technology.	PLO 9
PROGRAM LEARNING OUTCOME (PLO)		
PLO1	Describe, theoretical and technical knowledge, relevant skills in the field of Information Technology.	1. Knowledge & understanding (C)
PLO2	Apply theoretical knowledge within Information Technology field by applying critical, analytical and evaluation skills in the field of study.	2. Cognitive skills (C)
PLO3	Demonstrate ability to apply practical skills within Information Technology field by applying critical, analytical and evaluation skills in the field of study.	3. Practical Skills (P)
PLO4	Adopt interpersonal and teamwork skills in providing computing and technology services.	4. Interpersonal skills (A)
PLO5	Convey ideas in written and oral related to computing technology services.	5. Communication skills (A)
PLO6	Applying range of information, media and technology applications / digital platform (6) for efficient service delivery.	6. Digital Skills (P)
PLO7	Solve with analytical and appropriate numeracy skills in improving organizational performance.	7. Numeracy skills (C)
PLO8	Adopt leadership skills with sense of autonomy and responsibility within organizational parameters.	8. Leadership, autonomy and responsibility (A)
PLO9	Engage lifelong learning skills for personal development.	9. Personal skills (A)
PLO10	Practice managerial skills with entrepreneurial mindset in computing technology services.	10. Entrepreneurial skills (C)
PLO11	Demonstrate ethical values and professionalism in enhancing image and integrity of computing technology services	11. Ethics & professionalism (A)

ACADEMIC STRUCTURE (DIT)

(DIT) Course Classification

Course Category	NEW Credit Value
Compulsory Courses (General & HEP Courses)	17
Core Computing Courses	35
Discipline Core of Knowledge Area Courses	27
Free Electives (Optional)	3
Project	4
Industrial training	6
Graduating Credits	**92**

***All Core and Discipline Core course assessments changed to:

Course Assessment	70%
Final Assessment	30%
Total	100%

MPU MODULE 11 CREDITS

No	Course Code		Credit Hour	Pre-Requisite
MPU Courses (U1) = 3 Credits (Choose ANY ONE (1) course)				
1	MPU2183 (L)	Penghayatan Etika dan Peradaban	3	
2	MPU2193 (L)	Falsafah dan Isu Semasa	3	
3	MPU2133 (I)	Bahasa Melayu Komunikasi 1	3	
MPU Courses (U2) = 3 Credits (Choose ANY ONE (1) course)				
1	MPU2213 (L)	Bahasa Kebangsaan A **	3	
2	MPU2223 (L/I)	Basic Entrepreneurship	3	
3	MPU2233 (L/I)	Professional Correspondence	3	
4	MPU2243 (L/I)	Intercultural Communication	3	
MPU Courses (U3) = 3 Credits (Choose ANY ONE (1) course)				
1	MPU2313 (L)	Pengajian Islam 1	3	
2	MPU2323 (L)	Pendidikan Moral 1	3	
3	MPU2333 (L/I)	Drug Abuse and Society	3	
MPU Courses (U4) = 2 Credits				
1	MPU2492 (L/I)	Integrity And Anti-Corruption	2	U2
L – Local I = International **SPM – BM not credit				

UNIVERSITY SUBJECTS 6 CREDITS

No	Course Code	Course Name	Credit Hour	Pre-Requisite
1	LANG1315D	Communication Skills In English I	3	
2	LANG1316D	Communication Skills In English II	3	LANG1315D

CORE 35 CREDITS

No	Course Code	Course Name	Credit Hour	Pre-Requisite
1	CSC1004D	Systems Analysis and Design	3	CSC1301D
2	CSC2031D	Computer Architecture	3	
3	CSC1402D	Modern Database Management	3	CSC1004D
4	MATH1022D	Discrete Mathematics	3	
5	CSC1601D	Data Communication and Networking	3	CSC2031D
6	CSC2002D	Operating System	3	
7	CSC1503D	Introduction to Programming	3	
8	CSC1010D	Computer Ethics	2	
9	CSC2701D	Introduction to Cybersecurity	3	
10	CSC2203D	Introduction to Cloud Computing	3	
11	STAT1400D	Elementary Statistics	3	
12	MATH1023D	Mathematics Analysis	3	

DISCIPLINE CORE OF KNOWLEDGE AREA COURSES 27 credits

No	Course Code	Course Name	Credit Hour	Prerequisite
1	CSC2021D	E-Commerce	3	
2	CSC1301D	Introduction to Software Engineering	3	
3	CSC1231D	Human Computer Interaction	3	CSC1301D
4	CSC2341D	Software Project Management	3	CSC1301D
5	CSC2538D	Programming In Java	3	CSC1503D
6	CSC2535D	Internet Programming	3	CSC1503D
7	CSC2562D	Mobile System & Software Development	3	CSC2538D
8	MDIA1101D	Multimedia Technology	3	
9	CSC2563D	Introduction of Internet of Things	3	CSC2538D

FREE ELECTIVES 3 CREDITS (Choose ANY ONE (1) course)

No	Course Code	Course Name	Credit Hour	Prerequisite
1	ACCT1601D	Accounting Methods	3	
2	ECON1010D	Introduction to Economics	3	
3	MGMT1010D	Principle of Management	3	
4	MKTG1010D	Basic Marketing	3	

PROJECT 4 CREDITS

No	Course Code	Course Name	Credit Hour	Prerequisite
1	CSC2892D	IT Project	4	Completed 61 credit hours (inclusive CSC1004D, CSC1503D, CSC1402D, CSC2341D)

INDUSTRIAL TRAINING 6 CREDITS

No	Course Code	Course Name	Credit Hour	Prerequisite	
1	CSC3813D	Industrial Training	6	Completed 74 credit hours	

CIT 206 – DIPLOMA IN INFORMATION TECHNOLOGY
ACADEMIC LANDSCAPE JUNE INTAKE

INTAKE: JUNE

Sem 1	JUNE 2025	
Course Code	**Course Name**	**Credit Hour**
CSC 1503D	Introduction to Programming	3
MATH1022D	Discrete Mathematics	3
LANG1315D	Communication Skills In English I	3
	Free Electives 1	3
	MPU U1	3
	TOTAL	15

Sem 2	NOV 2025	
Course Code	**Course Name**	**Credit Hour**
CSC1301	Introduction to Software Engineering	3
LANG1316D	Communication Skills In English II	3
CSC2031D	Computer Architecture	3
	MPU U2	3
CSC 1601D	Data Communication and Networking	3
CSC2021D	E-Commerce	3
	TOTAL	18

Sem 3	MARCH 2026	
Course Code	**Course Name**	**Credit Hour**
CSC1010D	Computer Ethics	2
CSC1004D	Systems Analysis and Design	3
CSC2002D	Operating System	3
	TOTAL	8

Sem 4	JUNE 2026	
Course Code	**Course Name**	**Credit Hour**
MDIA1101D	Multimedia Technology	3
CSC1402D	Modern Database Management	3
CSC 2538D	Programming In Java	3
MATH1023D	Mathematics Analysis	3
CSC2701D	Introduction to Cybersecurity	3
	MPU U3	3
	TOTAL	18

Sem 5	NOV 2026	
Course Code	**Course Name**	**Credit Hour**
CSC 2341D	Software Project Management	3
CSC 1231D	Human Computer Interaction	3
CSC2203D	Introduction to Cloud Computing	3
CSC2535D	Internet Programming	3
CSC2892D	IT Project	4
	MPU U4	2
	TOTAL	18

Sem 6	MARCH 2027	
Course Code	**Course Name**	**Credit Hour**
CSC2562D	Mobile System & Software Development	3
CSC2563D	Introduction of Internet of Things	3
STAT1400D	Elementary Statistics	3
	TOTAL	9

Sem 7	JUNE 2027	
Course Code	**Course Name**	**Credit Hour**
CSC3813D	Industrial Training	6
	TOTAL	6

STAFF EXPERTISE

1. MARZUKI B. HAMZAH

Qualification	:	Master in Plantation Industry Management; UiTM. Bachelor of Science (Hons) (Plantation Technology and Management); UiTM
Position	:	Head of Programme, Senior Lecturer
Area of Research	:	*Plant Protection.*
Ext. Number	:	857
E-mail	:	marzuki@iukl.edu.my

2. AIZAT B. MOHD RAZALI

Qualification	:	Master in Biochemistry, UMT. Bachelor of Biological Sciences, UMT.
Position	:	Senior Lecturer
Area of Research	:	*Plant Biotechnology, Agricultural Biotechnology, Environmental Biotechnology, Biochemistry, Microbiology, Molecular Biotechnology, Fermentation Biology, and Marine Biology.*
Ext. Number	:	536
E-mail	:	aizatmr@iukl.edu.my

3. NOOR HIDAYU BT. ZAKARIA

Qualification	:	Master in Plantation Industry Management; UiTM. Bachelor of Science (Hons) (Plantation Technology and Management); UiTM
Position	:	Senior Lecturer
Area of Research	:	*Sustainable Agriculture, Entomology*
Ext. Number	:	890
E-mail	:	noorhidayu@iukl.edu.my

4. ASY SYURA BT. MAMAT

Qualification	:	Master in Plantation Industry Management; UiTM. Bachelor of Science (Hons) (Plantation Technology and Management); UiTM
Position	:	Senior Lecturer
Area of Research	:	*Crop Protection, Oil Palm, Sustainable Agriculture, Agronomy.*
Ext. Number	:	799
E-mail	:	asysyura@iukl.edu.my

EAS 302- BACHELOR OF AGRICULTURAL SCIENCE (PLANTATION MANAGEMENT) (HONOURS)

Minimum entry requirement:

Minimum STPM 2 Principles or any related diploma and foundation with minimum CGPA of 2.0, or other qualifications as accepted by the Senate.

Program Educational Objectives:

PEO

1 Graduates with competent knowledge, practical and analytical skills, critical thinking, as well as the agility to adapt to the rapid advancements in various areas of Agricultural Plantation Management.

2 Graduates with professional attributes, lifelong learning skill and entrepreneurial spirits in Agricultural Plantation Management.

3 Graduates adapt to the global work environment, lead a team, as well as possess the digital and numerical skills related to Agricultural Plantation Management.

Programme Learning

1. Understand and apply the comprehensive knowledge in agricultural science & plantation management.
2. Employ scientific methods to solve problems related to agricultural science.
3. Demonstrate the ability to handle and perform techniques and instrumentation related to agricultural science & plantation management.
4. Develop social skills and adapt to the working environment in plantation management.
5. Communicate effectively, analyse critically and be able to solve problems individually and as a team.
6. Analyse, interpret and present data using digital skills
7. Solve problems with analytical and appropriate numeracy skills in improving organizational performance
8. Demonstrate problem solving skills individually or in a group with guidance
9. Able to source and use information in personal and career development as well as in the development of plantation management technology.
10. Develop, manage and sustain business related to farm management and crop production.
11. Identify and evaluate the ethical, moral, legal, social and economic issues related to agricultural science & plantation management.

Attachment 1

LIST OF MPU COURSES (BACHELOR)

BACHELOR (LOCAL)							
Category	No	Course Code		Course Name	Credit Hours	Language	Remarks
		Old	New				
U1	1	NIL	MPU3183	Penghayatan Etika dan Peradaban / Appreciation of Ethics and Civilizations (PEP)	3	Malay	Compulsory
	2	NIL	MPU3193	Falsafah dan Isu Semasa / Philosophy and Current Issues (FIS)	3	Malay	Compulsory
U2	1	MPW2113	MPU3213	Bahasa Kebangsaan A	3	Malay	Compulsory (SPM no credit in BM)
	2	BBM105	MPU3223	Basic Entrepreneurship	3	English	Choose only one (under FBHIS)
	3	BBF255	MPU3253	Personal Financial Planning	3	English	
	4	BTT104	MPU3263	Office Application	3	English	
	5	BLC 221	MPU3273	Professional Communication	3	English	
	6	BLC125	MPU3283	Small Group Communication	3	English	
U3	1	MPW2143	MPU3313	Pengajian Islam 2	3	Malay	
	2	MPW2153	MPU3323	Pendidikan Moral 2	3	Malay	
	3	NIL	MPU3343	Nutrition and Public Health	3	English	
	4	NIL	MPU3353	The Constitution of Malaysia	3	English	
U4	1	NIL	MPU3492	Integrity & Anti-Corruption	2	English	

BACHELOR (INTERNATIONAL)							
Category	No	Course Code		Course Name	Credit Hours	Language	Remarks
		Old	New				
U1	1	NIL	MPU3193	Falsafah dan Isu Semasa / Philosophy and Current Issues (FIS)	3	English	Compulsory
	2	NIL	MPU3143	Bahasa Melayu Komunikasi 2	3	Malay	Compulsory
U2	1	BBM105	MPU3223	Basic Entrepreneurship	3	English	Choose only one (under FBHIS)
	2	BBF255	MPU3253	Personal Financial Planning	3	English	
	3	BTT104	MPU3263	Office Application	3	English	
	4	BLC 221	MPU3273	Professional Communication	3	English	
	5	BLC125	MPU3283	Small Group Communication	3	English	
U3	1	NIL	MPU3343	Nutrition and Public Health	3	English	Choose only 1
	2	NIL	MPU3353	The Constitution of Malaysia	3	English	
U4	1	NIL	MPU3492	Integrity & Anti-Corruption	2	English	

Students need to take 2 courses from category U1 and ONLY 1 course from each category of U2, U3 and U4

EAS 302- BACHELOR OF AGRICULTURAL SCIENCE (PLANTATION MANAGEMENT) (HONOURS)
ACADEMIC LANDSCAPE JUNE INTAKE

Semester 1, 2, 4, 5, 7 and 8 are long semesters *Semester 3,6 and 9 are short semesters

YEAR 1								
SEMESTER 1			SEMESTER 2			SEMESTER 3*		
Code	Name of Course	Cr	Code	Name of Course	Cr	Code	Name of Course	Cr
AGRI 1110	Agricultural Farming	3	AGRI 1330	Secondary Crop : Rubber, Coconut, Coffee & Cocoa	3	MPU3193 (L & I)	Falsafah dan Isu Semasa	3
BIO 1400	Plant Botany	3	CHEM 1021	Chemistry 1	2	CHEM 1031	Chemistry II	2
AGRI 1610	Principle of Agricultural Marketing	3	BIO 1800	Weed Science	3	REM 1610	Principle of Economic	3
BIO 1300	Introduction to Crop Science	3	CSC 1007	ICT in Farm Management	3			
SOIL 1230	Soil Science	3	HRM 1410	Human Resource Management	3			
AGRI 1320	Major Crop : Oil Palm Plantation Management	3	MPU 3183 (L) MPU 3143 (I)	Penghayatan Etika dan Peradaban Bahasa Melayu Komunikasi 2	3			
	Total Credit	**18**		**Total Credit**	**17**		**Total Credit**	**8**

Total credits in Year 1 = 43

Year 2								
SEMESTER 4			SEMESTER 5			SEMESTER 6*		
Code	Name of Course	Cr	Code	Name of Course	Cr	Code	Name of Course	Cr
LANG 1307	Interactive Skill	3	BIOT 2800	Scientific and Research methodology	3	MGMT 1013	Principles of Management	3
MPU 32XX	U2	3	MPU 34XX	U4	2	AGRI 2440	Farm Management	3
ENTO 2210 /PATH 2220	Entomology/Plant Pathology	3	SOIL 2430	Soil Conservation and Management	3	FINC 2110	Financial Management	3
MPU 33XX	U3	3	AGRI 2410	OSHA in Plantation	3			
AGRI 2310	Horticultural Crop Production Technology	3	LANG 2128	Technical and Professional Communication	3			
HRMT 2210	Organizational Behaviour	3	STAT 1310	Biometric	3			
	Total Credit	**18**		**Total Credit**	**17**		**Total Credit**	**9**

Total credits in Year 2 = 44

Year 3								
SEMESTER 7			SEMESTER 8			SEMESTER 9		
Code	Name of Course	Cr	Code	Name of Course	Cr	Code	Name of Course	Cr
AGRI 3911	Research Project A	5	AGRI 3920	Research Project B	6	AGRI 3200	Industrial Training	6
AGRI 601/ AGRI 3602	Land Survey/ Remote Sensing	3	BIOT 3710	Agricultural Biotechnology	3			
BIOT 3600	Environmental Biotechnology	3	AGRI 2450	Farm Machinery Management	4			
AGRI 3510	Agribusiness	3						
AGRI 2340	Agricultural Post Harvest Technology	3						
	Total Credit	**17**		**Total Credit**	**13**		**Total Credit**	**6**

Total credits in Year 3 = 36

EAS 201 – DIPLOMA IN AGRICULTURAL SCIENCE (PLANTATION MANAGEMENT)

Minimum entry requirement:

Minimum SPM/UEC/O-Levels 3 credits including science and a pass in English, or any related certificates with minimum CGPA of 2.0, or other qualifications as accepted by the Senate.

Programme Educational Outcome

PEO:

1 Graduates understand the principles of crop production and farm management necessary to manage plantation crops using sustainable technology.
2 Graduates able to conduct soil management process, plant protection techniques and weed science to increase yield of plantation crop.
3 Graduates exposed to the use of modern technology in farming and training in manpower management in plantation operations.

Programme Learning Outcomes

PLO:

1. Demonstrate an understanding of the basic concepts in Agricultural Science and Plantation Management
2. Apply technical principles and skills in managing plantation crop production.
3. Gain practical experience in using modern technology to increase yield of plantation crops.
4. Able to develop social skills by identifying key parameters that need to be achieved in terms of social responsibilities to plantation employees and the community at large.
5. Equip with communication skills, have the ability and talent to lead and be led in a working group.
6. Analyse and interpret data using basic digital skills.
7. Solve problems with analytical and appropriate numeracy skills in improving organizational performance.
8. Demonstrate problem solving skills individually or in a group with guidance
9. Able to source and use information in personal and career development as well as in the development of plantation management technology.
10. Able to develop, manage and sustain business related to farm management and crop management.
11. Application of good ethics in management and professionalism in operations, including a sense of responsibility to humanity and the environment on plantation management.

LIST OF MPU COURSES (DIPLOMA)

DIPLOMA (LOCAL)							
Category	No	Course Code		Course Name	Credit Hours	Language	Remarks
		Old	New				
U1	1	NIL	MPU2183	Penghayatan Etika dan Peradaban	3	Malay	Local students to take **EITHER** Penghayatan Etika dan Peradaban (PEP) **OR** Falsafah dan Isu Semasa (FIS)
	2	NIL	MPU2193	Falsafah dan Isu Semasa	3	Malay	
U2	1	MPW1113	MPU2213	Bahasa Kebangsaan A	3	Malay	SPM no credit in BM
	2	DBM206	MPU2223	Basic Entrepreneurship	3	English	Choose only one (under FBHIS)
	3	LANG 1306	MPU2233	Professional Correspondence	3	English	
	4	DLC203	MPU2243	Intercultural Communication	3	English	
U3	1	MPW1143	MPU2313	Pengajian Islam 1	3	Malay	Choose only one
	2	MPW1153	MPU2323	Pendidikan Moral 1	3	Malay	
	3	NIL	MPU2333	Drug Abuse and Society	3	English	
	4	MPW1133	MPU2163	Pengajian Malaysia 2	3	Malay	
U4	1	NIL	MPU3492	Integrity & Anti-Corruption	2	English	Compulsory

DIPLOMA (INTERNATIONAL)							
Category	No	Course Code		Course Name	Credit Hours	Language	Remarks
		Old	New				
U1	1	NIL	MPU2133	Bahasa Melayu Komunikasi 1	3	Malay	Compulsory
U2	1	DBM206	MPU2223	Basic Entrepreneurship	3	English	Choose only one (under FBHIS)
	2	LANG 1306	MPU2233	Professional Correspondence	3	English	
	3	DLC203	MPU2243	Intercultural Communication	3	English	
U3	1	NIL	MPU2333	Drug Abuse and Society	3	English	Compulsory
U4	1	NIL	MPU3492	Integrity & Anti-Corruption	2	English	Compulsory

Students need to take ONLY 1 course from each category (U1, U2, U3 and U4)

EAS 201 – DIPLOMA IN AGRICULTURAL SCIENCE (PLANTATION MANAGEMENT)
ACADEMIC LANDSCAPE JUNE INTAKE

Semester System 14 weeks ***Semester 3, 6 and 9 are short semesters (7 weeks)**

YEAR 1								
SEMESTER 1 (JUNE)			SEMESTER 2 (SEPT/OCT)			SEMESTER 3* (MARCH)		
Course Code	**Course Name**	**CH**	**Course Code**	**Course Name**	**CH**	**Course Code**	**Course Name**	**CH**
BIO 1400D	Plant Biology	3	AGRI 1110D	Sustainable Farming	3	AGRI 1310D	Introduction to Soil Science	3
AGRI 1320D	Principles of Crop Science	3	AGRI 1410D	Oil Palm Plantation Management	4	CHEM 1200D	Organic Chemistry	3
CHEM 1010D	General Chemistry	3	LANG1126D	English for Science & Technology II	3	AGRI 1420D	Rubber Plantation Management	3
LANG 1125D	English for Science & Technology I	3	MPU 2213 /2233/2243	U2 Courses	3			
ECON 1010D	Introduction to Economics	3	MPU 2313 /2323/2333	U3 Courses	3			
MPU 2193/2183/ 2133(I)	Penghayatan Etika dan Peradaban(L)/ Falsafah dan Isu Semasa (L) Bahasa Melayu Komunikasi 1 (I)	3						
	TOTAL CREDIT	**18**		**TOTAL CREDIT**	**16**		**TOTAL CREDIT**	**9**

Total credit hours for year 1 = 43

YEAR 2								
SEMESTER 4 (JUNE)			SEMESTER 5 (SEPT/OCT)			SEMESTER 6 * (MARCH)		
Course Code	**Course Name**	**CH**	**Course Code**	**Course Name**	**CH**	**Course Code**	**Course Name**	**CH**
AGRI 1415D	Coconut, Coffee and Cocoa Plantation Management	4	AGRI 2610D	Human Resources in Plantation Management	4	AGRI 2330D	Crop Protection	4
AGRI 1120D	Introduction to Agricultural Marketing	3	AGRI 2420D	Farm Planning and Management	3	AGRI 2340D	Introduction to Weed Science	3
AGRI 2410D	Soil Management for Plantation Crops	3	AGRI 2430D	Mechanization and Automation in Plantation Crop Management	4	BIOT 1600D	Environmental Biotechnology	2
LANG1127D	English for Science & Technology III	3	MPU 2492	U4 Courses	2			
CSC 1007D	ICT in Farm Management	3	BUSS 2311D	Basic Entrepreneurship	3			
	TOTAL CREDIT	**16**		**TOTAL CREDIT**	**16**		**TOTAL CREDIT**	**9**

Total credit hours for year 2 = 41

YEAR 3								
SEMESTER 7 (JUNE)								
Course Code	**Course Name**	**CH**						
AGRI 3800D	Industrial Training	8						
	TOTAL CREDIT	**8**						

Total credit hours for year 3 = 8

Overall total credit hours = 92

ACADEMIC CALENDAR
JUNE/JULY SEMESTER 2025

New Intake
Registration: **2 July 2025**

Returning students
Registration: **3 and 4 July 2025**

Induction Programme	
Registration for new students	2 July 2025
Induction Programme	3 – 4 July 2025
Registration for returning students	3 – 4 July 2025
First Day of Lecture	7 July 2025
Last Day for Add/Drop	18 July 2025
Last Day for Late Registration	1 August 2025
Lectures	7 July 2025 – 24 August 2025
Last Day for Withdrawal with 'W' grade **	10 October 2025
Last day to submit an Application for Graduation for June Semester 2025	10 October 2025
Last Day for Postponement of Semester **	10 October 2025
Last Day to settle all fees	13 October 2025
Break	25 August 2025 – 31 August 2025
Lectures	1 September 2025 – 19 October 2025
Study Week	20 – 26 October 2025
Final Examinations	27 October 2025 – 9 November 2025
Inter-Semester Break	10 November 2025 – 30 November 2025

MONDAY	SUNDAY	WEEK	EVENT
7-Jul-25	13-Jul-25	1	Lecture
14-Jul-25	20-Jul-25	2	Lecture
21-Jul-25	27-Jul-25	3	Lecture
28-Jul-25	3-Aug-25	4	Lecture
4-Aug-25	10-Aug-25	5	Lecture
11-Aug-25	17-Aug-25	6	Lecture
18-Aug-25	24-Aug-25	7	Lecture
25-Aug-25	**31-Aug-25**	**8**	**BREAK**
1-Sep-25	7-Sep-25	9	Lecture
8-Sep-25	14-Sep-25	10	Lecture
15-Sep-25	21-Sep-25	11	Lecture
22-Sep-25	28-Sep-25	12	Lecture
29-Sep-25	5-Oct-25	13	Lecture
6-Oct-25	12-Oct-25	14	Lecture
13-Oct-25	19-Oct-25	15	Lecture
20-Oct-25	26-Oct-25	16	Exam Break
27-Oct-25	**2-Nov-25**	**17**	**Final Exam**
3-Nov-25	**9-Nov-25**	**18**	**Final Exam**
10-Nov-25	16-Nov-25	19	Sem Break
17-Nov-25	23-Nov-25	20	Sem Break
24-Nov-25	30-Nov-25	21	Sem Break

PUBLIC HOLIDAYS	
31-Aug	National Day (Sun)
5-Sep	Maulid Rasul (Fri)
16-Sep	Malaysia Day (Tue)
20-Oct	Deepavali (Mon)

Note: Please refer to Bursary Department for your financial obligations to the University that were in place at the time of postponement or withdrawal.**

1.0 GRADING SYSTEMS

A student's performance in any course is reflected by the grades received. The Grading System is as below:

Marks %	*Grade*	*Grade Point*	*Achievement Remarks*
95-100	*A+*	*4.00*	*Excellent*
85-94	*A*	*4.00*	*High Distinction*
75-84	*A-*	*3.67*	*Distinction*
70-74	*B+*	*3.33*	*Very Good*
65-69	*B*	*3.00*	*Good*
60-64	*B-*	*2.67*	*Merit*
55-59	*C+*	*2.33*	*Satisfactory*
50-54	*C*	*2.00*	*Pass*
47-49	*C-*	*1.67*	*Low pass*
44-46	*D+*	*1.33*	*Low pass*
40-43	*D*	*1.00*	*Low pass*
0-39	*F*	*0.00*	*Fail, No Credit*

A part from the above grading system, the following grades also apply. However these grades are not included in the calculation of Grade Point Average (GPA), but will appear in the transcript.

I (Incomplete) - The grade given to students who are unable to sit for the final exams or unable to complete the coursework because of certified medical reason or any other reason accepted by the University.

W (Withdrawal) - The grade given to a course registered and withdrawn after the second week of a normal semester or first week of a short semester.

Au (Audit) - The grade given to a subject registered with the audit status.

P (Pass) - The pass grade is given to a subject registered with a Pass-Fail status.

F (Fail) - The fail grade is given to a subject registered with a Pass-Fail status.

ACADEMIC STANDING (GOOD, PROBATION, DISMISSAL)

Good Status: A student performance is considered as in Good Status if he/she obtains a CGPA of **2.00 and above.**

Academic Probation: A student may be placed on Academic Probation 1 if he/she obtains a CGPA of **less than 2.00** for any semester and may be placed on Academic Probation 2 if obtains a CGPA of less than 2.00 for two consecutive semesters.

Academic Dismissal: A student may be dismissed if he/she obtains a CGPA of **less than 2.00 for three (3) consecutive semesters.**

EVALUTION PROCEDURE

The achievement of students will be evaluated for each semester by using the Grade Point Average (GPA) and Cumulative Grade Point Average (CGPA).

Exam Result Semester I				
Course	**Final grade**	**Grade Point**	**Credit**	**Point Average**
1	C+	2.33	3	6.99
2	B	3.00	3	9.00
3	F	0.00	4	0.00
4	C+	2.33	3	6.99
5	B+	3.33	3	9.99
TOTAL			**16**	**32.97**

Grade Point Average = $\frac{\text{total point average}}{\text{total credit}} = \frac{32.97}{16} = 2.060$

Cumulative Grade Point Average (CGPA) = **2.060**

EXAM RESULT SEMESTER II				
Course	**Final Grade**	**Grade Point**	**Credit**	**Point Average**
1	B	3.00	2	6.00
2	B+	3.33	2	6.66
3	A	4.00	3	12.00
4	C	2.00	3	6.00
5	B	3.00	3	9.00
6	B+	3.33	4	13.32
TOTAL			**17**	**52.98**

Grade Point Average (GPA)= $\frac{\text{total point average}}{\text{total credit}} = \frac{52.98}{17} = 3.116$

How to calculate CGPA for semester 2?

Formula

CGPA $= \frac{\text{sum of point average (semester I+II)}}{\text{sum of total credit (semester I+II)}}$

$= \frac{32.97 + 52.98}{16+17}$

$= \frac{85.95}{33}$

= **2.604**

A. STUDENT GOOD				
Course	**Credit**	**Grade**	**Grade point**	**Point average**
a	3	C	2.0	6.0
b	3	C+	2.5	7.5
c	3	B+	3.5	10.5
d	3	B	3.0	9.0
e	3	A	4.0	12.0
TOTAL	**15**			**45.0**

Grade Point Average = $\frac{45.0}{15}$ = 3.000

Cumulative Grade Point Average (CGPA) = **3.000 (Academic Status: GOOD)**

PROBATION 1				
Course	**Credit**	**Grade**	**Grade point**	**Point average**
a	3	C	2.0	6.0
b	3	C	2.0	6.0
c	3	C+	2.33	6.99
d	3	D	1.0	3.0
e	3	D	1.0	3.0
TOTAL	**15**			**24.99**

Grade Point Average = $\frac{24.99}{15}$ = 1.666

Status: **Probation 1 and 2**

DISMISS				
Course	**Credit**	**Grade**	**Grade point**	**Point average**
a	3	D	1.00	3.00
b	3	D	1.00	3.00
c	3	F	0.00	0.00
d	3	F	0.00	0.00
e	3	F	0.00	0.00
TOTAL	**15**			**6.00**

Grade Point Average = $\frac{6.00}{15}$ = 0.400

Status: **Dismiss**

2.0 ADD / DROP AND WITHDRAWAL POLICY

❑ ADD POLICY

- ✓ During registration and up through the **first two weeks** of the **Normal** semester (**first one week** of the **short** semester), students may add courses without penalty.
- ✓ After the date specified as the last day to add courses, students may request for **late-register** of courses until the **end of the fourth week** for the **Normal** semester (or **end of the second week** for **short** semester).
- ✓ A student may **late-register** a course only if given permission is granted by the course lecturer and the Dean of the School of the student's programme. The student is required to pay RM50.00 penalty for every course registered or added during the third and fourth week of the **Normal** semester (or second week of the **short** semesters).

❑ DROP POLICY

- ✓ During registration and up through the **first two weeks** of **Normal** semester (or the first **one week of the short** semester), students may drop courses without penalty.
- ✓ The dropped courses will not appear on the student's permanent academic record or transcript.

❑ WITHDRAWAL FROM COURSE OR COURSES

- ✓ **After the first two weeks but before the thirteenth week of the Normal semester (after the first week and before the seventh week of the short semester)**, withdrawal from a course is permissible.
- ✓ A student may withdraw from a course in that semester by completing the appropriate form (a Course Withdrawal Form, which must be signed by the course lecturer / instructor) and securing the signature of the Dean of the School.
- ✓ The student may receive a **"W"** grade (withdrawal grade) which will appear on his/her permanent record or transcript. However, a **'W'** grade shall not be counted towards the student's GPA.
- ✓ The official date of withdrawal is the date the University receives the withdrawal form.
- ✓ Withdrawing from a course does not absolve the student from any outstanding fee obligations to the University (Please refer to IUKL Refund Policy).
- ✓ No withdrawal is permitted after the deadline except in extraordinary circumstances. Unsatisfactory academic performance is not an acceptable reason for withdrawal after the deadline.

❑ WITHDRAWAL FROM THE UNIVERSITY

- ✓ Students may withdraw from the University completely without affecting his or her academic record.
- ✓ The last day to withdraw is **before the thirteenth** week of the **Normal** semesters (before the **seventh week** of the **short** semesters).
- ✓ The 'Withdrawal Form' must be submitted with the Dean's approval as well as an exit clearance from the International Students Office (for international students only), Library, Bursary and Registrar's Office.
- ✓ The form must be returned to the Registrar's Office before the withdrawal is official. Failure to withdraw officially will jeopardize the student's chances for readmission or recommendation by the University.
- ✓ No fees can be refunded without full compliance with this withdrawal policy. (Please refer to IUKL Refund Policy)

3.0 POSTPONEMENT POLICY

- A student can apply for postponement with valid reasons. However, this is subject to approval by the Dean and VP Academic.
- Students have to fill up the 'Application for Postponement of Studies' form available at the Registrar's Office and the Academic Office. The form shall be submitted to the Academic Office for the approval of the Dean of the Faculty and Vice President Academic of the University.
- Students are not allowed to postpone their studies after the twelfth (12) week of the long semester or after the sixth (6) week of the short semester.
- Students are not permitted to postpone with the intention of undertaking studies at another institution.
- Students who postpone the semester will, upon returning, have the same academic status as before the postponement.
- The period of postponement is not counted as part of the time allowed for completion of study requirements. (Note: maximum number of semesters allowable to study is not more than double the stipulated duration of a particular programme).
- **For Malaysian students only**
  - ✓ A student may be allowed to postpone for a maximum period of two (2) years for a Full-Time programme of three (3) years for a Part-Time programme.
  - ✓ If a student wishes to return earlier then the approved leave, the student must make a written request to the University before the start of the semester in which the student wishes to return.
  - ✓ If at the end of two (2) years the student has not returned, the student is considered to have withdrawn from the University and must apply for readmission to resume his/her study.
- **For International students only**
  - ✓ International students may be allowed to postpone for a maximum period of two (2) semester only.
  - ✓ International students who are residing in Malaysia on student visas may have to leave the country during the specific period of postponement.
  - ✓ If at the end of two (2) semesters the student has not returned, the student is considered to have withdrawn from the University and must apply for readmission to resume his study.
- A student who does not register for consecutive semesters and is not on a postponement is automatically withdrawn from the University and must apply for readmission to resume his study. If readmitted, the student will be required to settle the tuition fees and meet the graduation requirements according to the academic regulations in effect at the time of readmission.
- Nothing in this policy relieves a student of financial obligations to the University that were in place at the time of postponement.

4.0 COURSE REPEAT POLICY

- University students who want to improve their grade and CGPA may repeat any course with the following criteria.
- When a grade received in an initial attempt is a **C, C-, D, or F,** a student has the opportunity to repeat the course and he/she can repeat a course **more than once** to achieve a better grade.
- A student cannot repeat a course for which he or she has received an **"I" (Incomplete)** until the "I" is converted to a grade.
- The better course grade will be used in calculating the cumulative GPA and for completion of programme requirements. **All grades will appear on the student's transcript.**
- The credit hours will be counted only once toward the number of hours required for graduation even though a student repeats and passes the course both times.
- No approval can be given for students who wish to repeat a lower-level course which is a prerequisite for an advanced course that they had already successfully completed.

- No approval can be given for students who wish to take an introductory course after they have successfully completed an advanced course dealing with similar material.
- The recorded grade point average of the student for the semester in which the course was originally taken will not be changed.
- Repeating a course does not retroactively change the prior status of the student (Academic Excellence award, academic probation, or dismissal).
- The course title and grade will be shown on the official record with a code (R) to indicate that it was repeated and that the first grade was removed from the computation of the cumulative grade point average.

5.0 CREDIT TRANSFER POLICY AND EXEMPTION POLICY

A. Definitions:

Credit Transfer means the acceptance of a student's previous academic record at IUKL or another college/university, in whole or in part, as either identical to or the equivalent of a part of IUKL course, for which appropriate Credit Hours are granted by IUKL at its sole discretion. When a student is granted **credit transfer for a course**, the student will be exempted from taking a similar course offered by the University and he/she will be granted with equivalent credits.

Course Exemption means the student will be exempted from taking a course offered by the University based on previous qualification and/or on the recognised academic work or any related work experience. However, credits are not granted, and he/she needs to take another course to make up for the total number of credits required for the purpose of graduation.

B. Credit Transfer (Vertical):

i. Credit Transfer (Vertical) may be considered for students with a Certificate who want to pursue their studies for a Diploma or for students with a Diploma who want to pursue their studies fora Bachelor's Degree.

ii. The maximum allowable Credit transfer is 50% of the total credits required for the conferral of the Degree as below;

Percentage of Credit Transfer (%)	Minimum Grade (Courses)
1 until 30 Grade	C
31 until 50 Grade	B

iii. Credit transfer is accepted only for courses completed with satisfactory grades C (or better).
iv. The syllabus contents of the courses must equivalent to at least 80% of those of the corresponding courses at IUKL.
v. The credit value of the courses to be transferred must be the same or more than the credit value of the subject offered by IUKL
vi. Only courses of accredited (including provisional accreditation) /recognized programmes by MQA or the awarding country can be considered for credit transfer.
vii. Credit transfer from a higher-level program to a lower level programme is not allowed.
viii. The maximum credit transfer allowed for the combination of academic qualification and Accreditation Prior to Experiential Learning (APEL) (C), Massive Open Online Courses (MOOC) and Micro – Credential (MC) is remains at 60%.
ix. Credit transfer for MPU subject is not allowed.
x. Courses that have been granted credit transfer will not be included in the GPA/CGPA calculation. The credits for these courses will contribute to the graduation requirements of the programme pursued.

xi. Credit transfer is not allowed for industrial training, practicum, final year project, dissertation and thesis. Credit transfer is only applicable for taught courses.
xii. No credit transfer will be considered for student with an 'academic dismissal' status (i.e failed and terminated from his study)
xiii. The University reserves the right to test the aptitude of any student in coursework transferred from other institutions and to disallow credit in courses in which the student cannot demonstrate acceptable aptitude.
xiv. The University reserves the right to deny credit for courses that are not equivalent with those offered in IUKL.

C. Credit Transfer (Horizontal / Lateral):

i. Horizontal/Lateral Credit Transfer allows the transfer of credits at the same level of studies, i.e., a diploma to a diploma, a bachelor's to another bachelor's, Master to Masters and PhD to PhD programmes. It is applied through the mapping of courses (aka subject to subject mapping) by the university.
ii. There is no maximum limit for the transfer but students are subject to residential requirements as stipulated in IUKL Academic Regulations.

Note: For Engineering Programme, Credit Transfer between accredited/recognised programmes of same level, i.e. from Bachelor to Bachelor degree. A maximum Credit Transfer of 50% of the total programme credits is allowed.

iii. Credit transfer is accepted only for courses completed with satisfactory grades C (or better) for the undergraduate courses and grade B (or better) for the postgraduate courses.
iv. The syllabus contents of the courses must equivalent to at least 80% of those of the corresponding courses at IUKL.
v. The credit value of the courses to be transferred must be the same or more than the credit value of the subject offered by IUKL
vi. Only courses of accredited/recognized programmes by MQA or the awarding country can be considered for credit transfer.
vii. Courses that have been granted credit transfer will be included in the GPA/CGPA calculation. The credits for these courses will contribute to the graduation requirements of the programme pursued.
viii. Credit transfer is not allowed for industrial training/practicum/final year project /dissertation/ thesis. Credit transfer is only applicable for taught courses.
ix. Credit transfer for MPU subject is allowed. Courses from Group U1 MPU is allowed for horizontal credit transfer regardless of the credit hours for the courses.
x. No credit transfer will be considered for student with an 'academic dismissal' status (i.e failed and terminated from his study)
xi. The University reserves the right to test the aptitude of any student in coursework transferred from other institutions and to disallow credit in courses in which the student cannot demonstrate acceptable aptitude.
xii. The University reserves the right to deny credit for courses that are not equivalent with those offered in IUKL.

D. Course Exemption

i. Course Exemption may be considered based on previous qualification and/or on the recognised academic work or any related work experience. However, credits are not granted, and he/she needs to take another course to make up for the total number of credits required for the purpose of graduation.

ii. Applicants are required to compile a portfolio of evidence that demonstrates they possess the knowledge and skills they would otherwise achieve through a formal training program
iii. An application for exemption must relate both to the content of the program and the specific competency elements.
iv. Student with credit in Bahasa Kebangsaan at SPM level (or Pass in Bahasa Kebangsaan SPM **and** Principal Bahasa Kebangsaan at STPM) can be exempted from taking Bahasa Kebangsaan A

E. Application Procedure:

i. Duly filled the Credit Transfer Application Form
ii. All applications must be received during the first semester of study. No credit transfer will be considered for application after the first semester.
iii. An application for credit transfer must be accompanied by an official academic record.
iv. Applicants from other institutions must provide their previous full academic transcripts, course descriptions (syllabuses) and MQA approved documents on the programs of studies.
v. The Deans of Faculty have the discretion to grant credit transfer based on the guidelines stipulated in the IUKL credit transfer policy.

F. Processing Fee

A Non-Refundable Credit Transfer processing fee for the approved courses is as follows:

i. Applicants from IUKL student:
- Vertical Transfer/Exemption: **RM10.00 per Approved Course**
- Horizontal Transfer: **No Charge**

ii. Applicants from Other Institutions:
- Vertical or Horizontal Transfer/Exemption: **RM100.00 per Approved Course**

6.0 COURSE PREREQUISITE AND CO-REQUISITE POLICY

❑ **Definitions**

✓ A course **prerequisite** is any requirement identifies as necessary for a student to complete successfully before taking an advanced course.
✓ A course **co-requisite** is any requirement identifies as necessary for a student to satisfy concurrently (or prior to) with the course.

❑ **Policy on Course Prerequisite**

✓ Students registering in courses for which a prerequisite is listed must meet the prerequisite requirements.
✓ A grade of D is the minimum grade acceptable in a course which is to be used as a prerequisite.
✓ It is the right of the University to cancel a student's registration in a course if the student has not satisfied the published prerequisite requirements for the course.
✓ Earned credit may be withheld for courses with prerequisite requirements if the prerequisite requirements have not been met or have not been waived in writing.
✓ Where a prerequisite is stated, it is understood that equivalent courses may be used to satisfy the requirement.
✓ The prerequisite requirements may be waived with the written approval of the Faculty that offers the course.
✓ Credit will not be granted: for courses taken out of sequence; or for a prerequisite course AFTER completing the higher-level course for which it is required.

- **Policy on Course Co-requisite**
  - ✓ Students registering in courses for which a co-requisite is listed must also register in the co-requisite course (or have previously passed the co-requisite course with a minimum grade of D)
  - ✓ Departments may cancel the registrations of students in courses offered by the departments who do not meet the co-requisite requirements as stated in the course description of this calendar.
  - ✓ Earned credit may be withheld for courses with co-requisite requirements if the co-requisite requirements have not been met or have not been waived in writing.
  - ✓ Where a co-requisite is stated, it is understood that equivalent courses may be used to satisfy the requirements.
  - ✓ The co-requisite requirements may be waived with the written approval of the faculty that offers the course.
- **Note:**
  - ✓ Students are responsible for knowing and adhering to course prerequisites and co-requisites. Failure to follow such requirements may place a student at academic risk.
  - ✓ Course prerequisites and co-requisites are published in the Student Handbook, Student portals and course syllabus/program documents.

- **Request to waive the prerequisite and co-requisite requirements can be considered for the following:**
  - ✓ Student took the prerequisite at another institution; will need to have the transfer credit verified by Faculty.
  - ✓ Approval of portfolio that indicate the possession of specified knowledge or skills (however credit for prerequisite course will not be given and student has to replace the credit with other courses)
  - ✓ Completion of specific courses that is similar in content.
  - ✓ Approval may be given to take the prerequisite courses concurrently if the prerequisite course is not in sequence. (eg. It is possible to approve Engineering Mechanics and Strength of Material be taken concurrently but not possible for Physics I and Physics II be taken concurrently)
  - ✓ Credit will not be granted for courses taken out of sequence.

7.0 INCOMPLETE GRADE POLICY

- An "I" (Incomplete) grade may be given in exceptional cases to a student due to documented illness or other documented emergencies beyond a student's control, or the inability to 90 fulfil specific course requirement(s) such as a project, dissertation, an experiment, a research, term paper or industrial training.
- Assignment of the incomplete grade is at the discretion of the lecturer / instructor with the following guidelines:
  - ✓ The student has attained 80% of course attendance and completed a majority of the coursework requirements.
  - ✓ Must be able to complete the remaining work independently with minimal assistance from the lecturer.
  - ✓ **If the student is simply lazy and not coming to class then** he/she is not eligible for an "Incomplete" grade.
- All remaining work must be completed by a mutually agreed upon date by the student and the lecturer/instructor no later than the final examination week of the following semester. If the remaining work is not completed by the examination week of the following semester, the "I" will become an "F" and the student will be required to re-register and complete the entire course.
- Under exceptional circumstances such as for industrial training, the Dean of the Faculty may authorise the extension of the approved period.
- Students do not need to register for the same course before the elapse of the time limit for completing the "Incomplete".
- A student cannot graduate from the University with an "I" on the transcript.

8.0 PASS/FAIL GRADE POLICY

- Students may enrol in elective courses outside their majors on a pass/fail basis.
- Students may not have an option for those courses offered solely on a pass/fail basis by the faculty.
- Courses taken to fulfil any University requirement, MQA requirement or major requirement cannot be taken as pass/fail.
- Full-time students may take no more than two (2) courses in any one semester under this option (one course during short semester), except courses set by the Faculty with Pass/Fail grade for all students.
- Student on probation is not allowed to take courses on a pass/fail option.
- Registration for pass/fail courses is the same as for other courses.
- Once the add/drop period is over, a student who has registered for a course on the pass/fail option may not for any reason change to normal grading, or vice versa.
- A student may withdraw a pass/fail option **before the thirteenth** week of the **Normal** semester (before the **seventh week** of the **short** semesters).
- Students enrolled in a course on a pass/fail basis must meet all normal course requirements (e.g., attendance, submission of reports, papers, projects, sit for examinations, labs, etc.) and will be graded in the usual way.
- Pass/fail courses will appear on the official transcript with a grade of **"P"** or **"F"**. Credits will be counted towards credit earned if a student obtains a **"P"** grade.
- No more than four pass/fail option courses may be counted towards credit for graduation.
- A student who earns a grade in a pass/fail course is not eligible for any academic awards or Dean's List or Fee incentive (Fee Waiver Scheme), and also is not eligible to graduate with First Class Degree status.
- Pass/fail and other non-traditionally graded courses may not be transferred from another institution.

9.0 PROCEDURE TO RECORD A CHANGE OF GRADE

- All grades except Incomplete ("I") are final when they have been assigned and reported to the Office of the Registrar (Examination Unit) by an instructor/lecturer.
- All grades are final after the endorsement by the University Board of Examination (UBE).
- Any grade change must be requested by a lecturer and have the approval of the Dean of the Faculty OR by the Chairman of the Senate Review Committee.
- An instructor/lecturer may report a correction of a final grade to the Office of the Registrar (Examination Unit) only if a clerical or procedural error was made in assigning, transmitting, or recording the original.
- A clear description for the grade change must be given. A simple statement that a clerical or procedural error has occurred is insufficient.
- All grade changes requested because of recording error(s) and/or miscalculations of a grade must be supported by documentation from the instructor/lecturer who made the error; i.e., graded books, papers and examinations and calculation records.
- Recording error(s) and/or miscalculations of a grade must be changed no later than the **end of the semester** following the recording error or miscalculation.
- A grade cannot be changed as a result of re-evaluation, re-examination, or the submission of additional work after the semester ends.
- The change of grade "I" to a normal grade must be recorded immediately after the deadline given by a lecturer to complete the work.
- **No grade may be changed after one (1) semester.**

10.0 POLICY OF AUDITING COURSE

- A student can officially register for a course as an audit without earning a letter grade or credit.
- The cost/tuition fees incurred is the same as registering for a normal course and it is an additional fee on top of the package fees for a particular programme.
- A student auditing a course is required to attend and participate fully in the class.
- Registration for an audit should be done during that add/drop period only. The student should register "AU" in place of places of credits on the registration form.
- A course may be dropped for credit and added for audit or dropped for audit and added for credit only during the add/drop period for the course.
- No major courses should be taken as audit.
- A student may only audit one course per semester.
- An audited course will not be considered for credit exemption.
- The course will appear on the student's registered course list for the semester.
- A course registered for audit will appear on the student's record with the symbol "AU"
- No credit is earned, and the student's grade-point average is not affected.
- Credits for a course being audited are not counted as part of a semester credit load in determining full-time status or financial aid status.

11.0 READMISSION POLICY

- A student who withdraws from the University for reasons such as medical, personal, financial, lack of interest, and employment may apply for readmission to the University by completing an **Application for Readmission** Form. (Available at the Academic Offices of the Faculty and at the Registrar's Office).
- Students may be considered for readmission into the programme in which they were previously admitted or into a different program provided that the duration taken to complete the programme does not exceed the maximum number of semesters allowable (i.e. not more than double of the stipulated duration of a particular programme).
- Each application must be accompanied by payment of a processing fee of RM100.00 per semester that has lapsed.
- Readmission is subject to the approval of the Registrar with the recommendation of the Dean of Faculty. The University reserves the right to refuse admission to any applicant.
- A student who withdraws a second time will not be considered for readmission.
- A student who withdraws from the University will, upon readmission, have the same academic and/or conduct status as before the withdrawal, unless as otherwise indicated.
- If readmitted, students will be required to settle the tuition fees and meet the graduation requirements according to the academic regulations in effect at the time of readmission.

12.0 ACADEMIC FRESH START POLICY

- An Academic Fresh Start means a student is considered as a new University student. Thus, all previous University courses will be excluded from the calculation of requirements, credits, and grade point average. No exemption and credit transfer will be considered.
- A student who has been absent from the University and not qualified to be readmitted due to the extended duration to complete the programme (i.e., more than double of the stipulated duration of a particular programme), may be considered for an Academic Fresh Start.
- A student with a 'Probation' or 'Dismissal' status may request for an Academic Fresh Start into the same programme or a different programme for the semester immediately following the dismissal or probation.
- An Academic Fresh Start student is subjected to entry requirements, fees and academic regulations in effect at the time of registering for the Fresh Start.

13.0 REGULATIONS FOR CHANGING PROGRAMME OF STUDY

- A Current university students may change programme/major i.e. transfer to another curriculum provided that the student meets the admission requirements of the intended new curriculum.
- To change programme, a student must obtain a 'Good' status and a 2.00 GPA/CGPA. A student with a 'Probation' status may change programme without any subject exemption and shall be considered as a new student.
- Students wishing to change from one curriculum to another must fill in the "Programme Change Form" and report to the Dean's office of the faculty offering the curriculum in which entrance is desired and request acceptance into the new school or curriculum. If it is approved, bearing the signature of the accepting Dean, the "Programme Change Form" should be submitted for the signature of the releasing Dean with the request that all records be transferred to the new Faculty and department and returned to the office of the Registrar.
- Current CGPA will be carried to the intended new programme for any change of programme within the same curriculum. For a change to a different curriculum, only courses and grades relevant to the new programme will be considered and carried over.
- Students should be aware that such changes may sometimes imply extra coursework, which can delay graduation.
- Courses that were initially accepted for transfer credit from another college/institution are subject to re-evaluation by the school to which the student transfers internally.

14.0 ABSENTEEISM

- "Student is required to inform the subject lecturer the reason for not attending the class within 5 working days after the date of absenteeism. A copy of the supporting document must be given to the subject lecturer, failing which, the student is considered absent without reason for the class

NOTE

NOTE

NOTE