മതബോധന ദിനം

വാവ യേശുനാഥാ .....

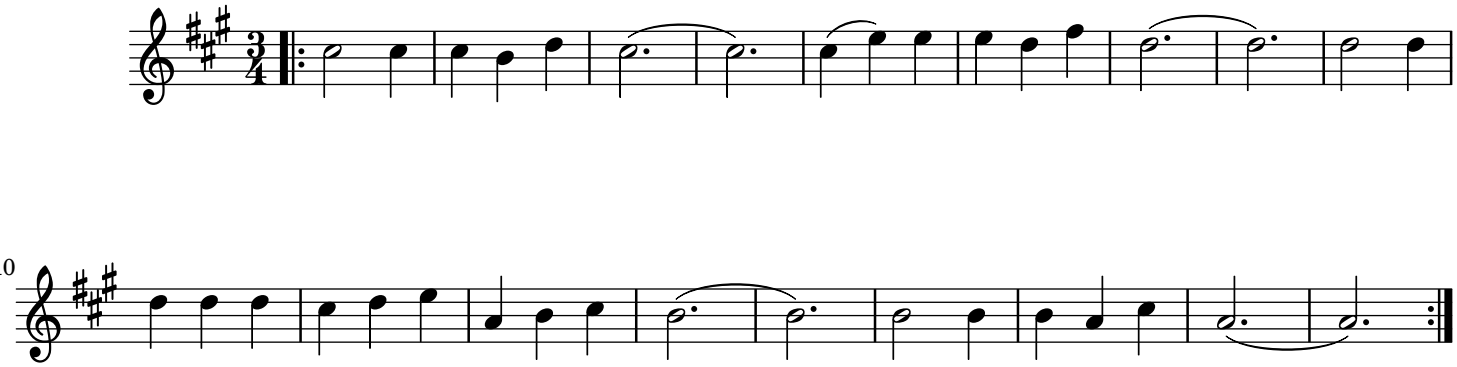

നന്മ നേരും അമ്മ .....

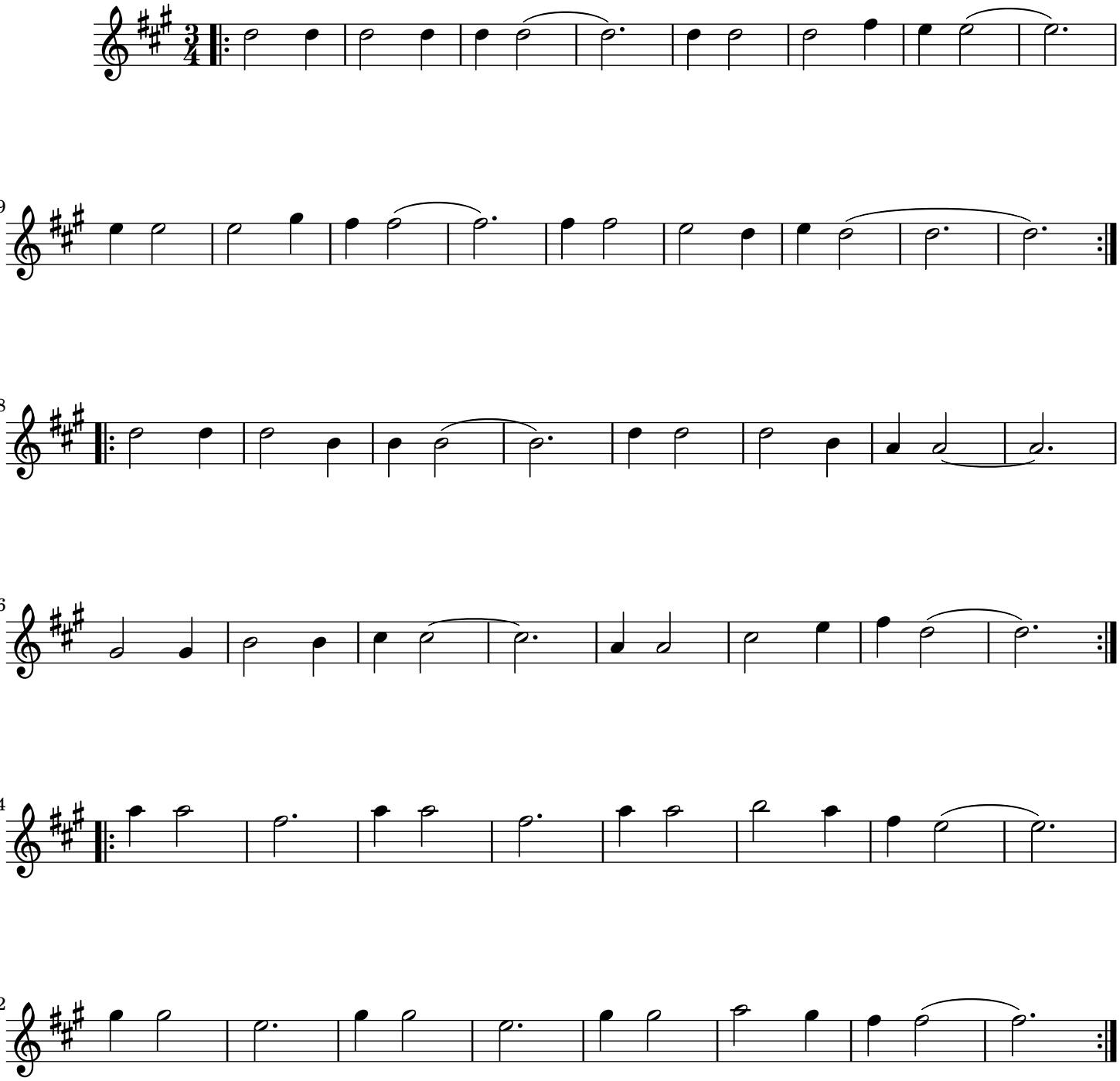

നിത്യ വിശുദ്ധയാം .....

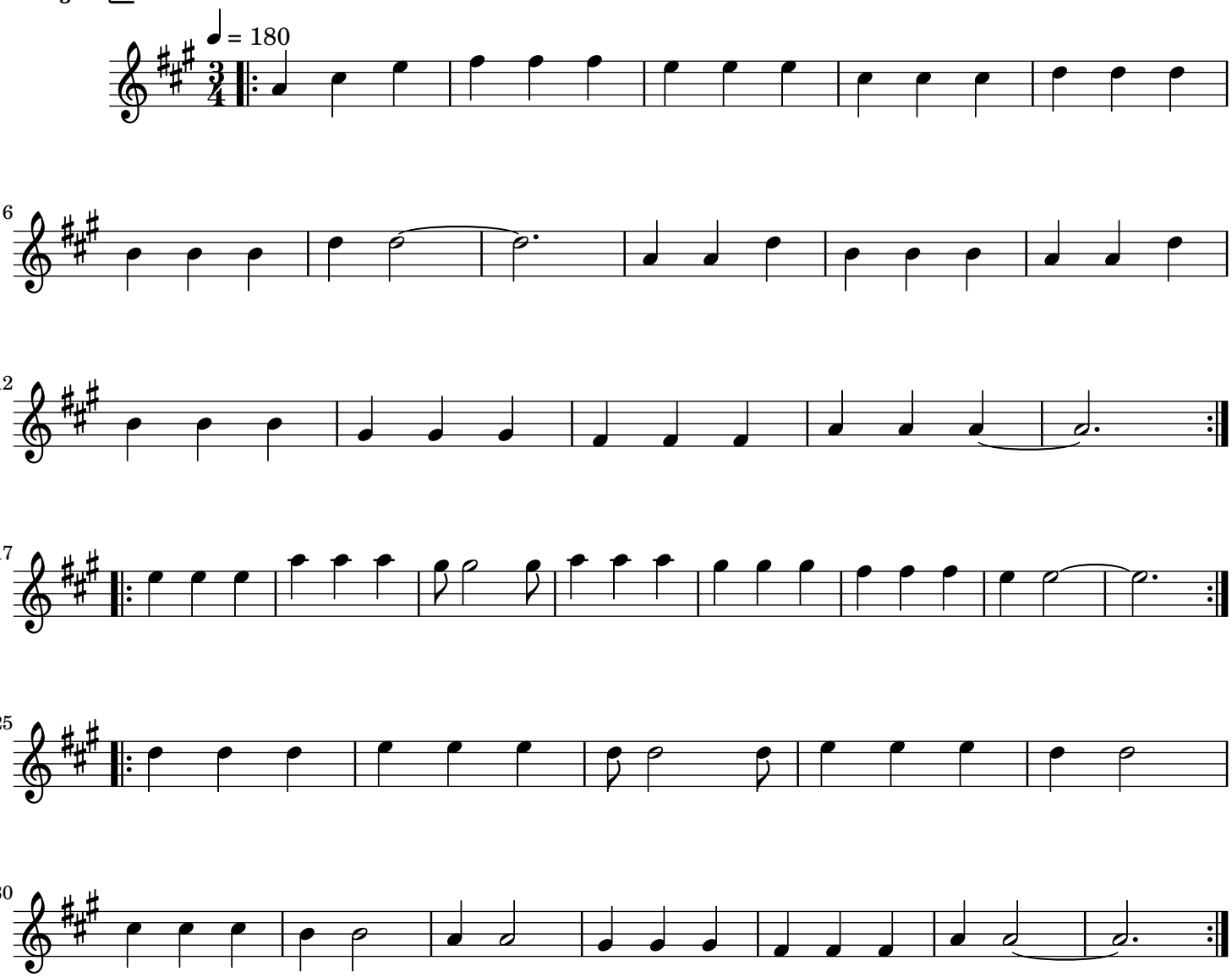
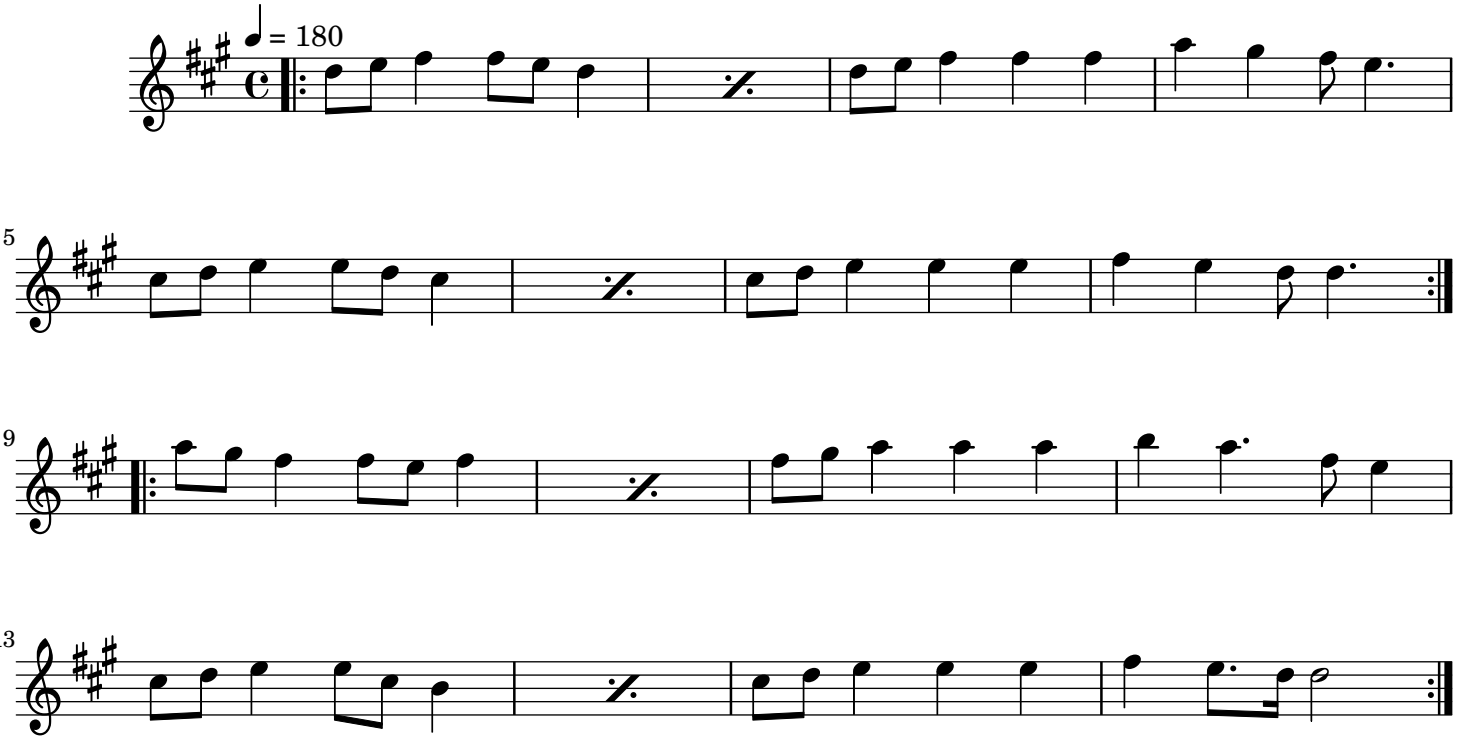
Church Music