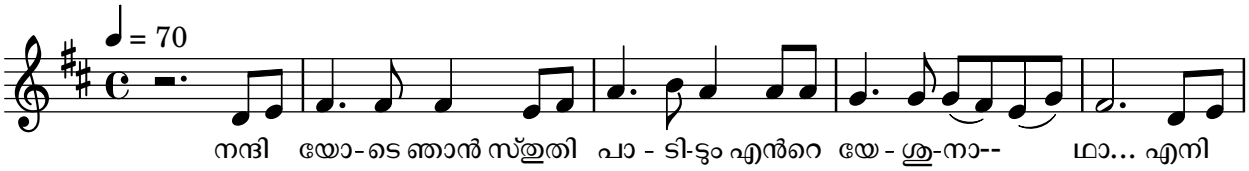നന്ദിയോടെ ഞാൻ ...