Title: Migration

Medium: Digital Art – Procreate

This piece was created as cover art for a personal narrative about learning Urdu for Hear Our Voices Magazine. The medium I used was digital art, specifically Procreate. A major theme of the narrative was fluidity and "pushing against the flow", so I drew the subject walking into the ocean to represent this theme.

Title: 067

Medium: Digital Art – Procreate

This drawing was created as cover art for an article covering the recent popularity of Squid game, a Korean TV drama, for Hear Our Voices Magazine. I used 067, a character played by HoYeon Jung who gain international admiration through the show, and the Korean Won to picture the purpose of the drama - convey how people value money through capitalism.

Title: South Asian Representation in Media

Medium: Digital Art – Procreate

This piece was created as cover art for an article about the recent rise of South Asian representation in media. It pictures a famous scene in the second season of Bridgerton, a Netflix original. For this piece, I used warm highlights and smooth shading portray the soft and romantic scene.

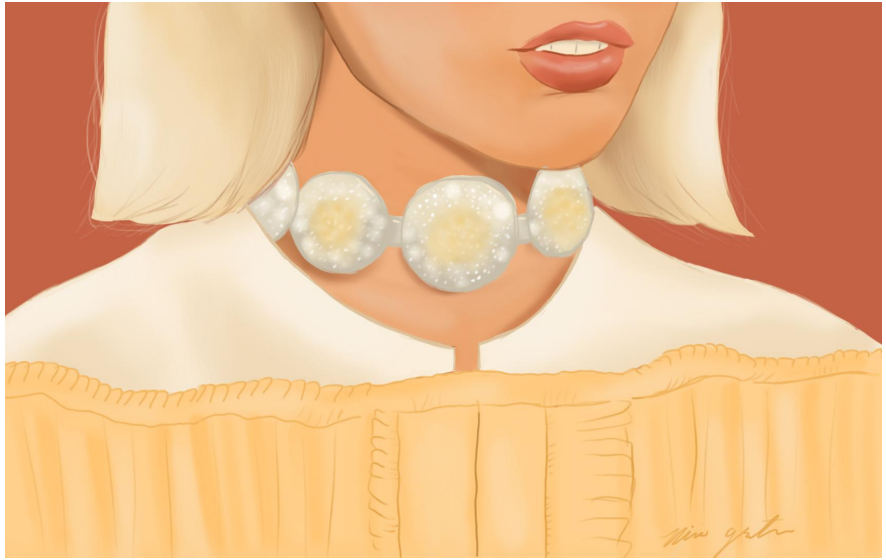

Title: Met Gala

Medium: Digital Art – Procreate

This piece was created as cover art for an article published at Hear Our Voices Magazine. It pictures Emma Chamberlain, who has recently been called out for cultural appropriation for wearing a piece of jewelry that was bought by Maharaja Bhupinder Singh of Patiala, a Sikh royal, in 1928, making it a piece of Indian history.

Title: Year of the Tiger

Medium: Digital Art – Procreate

I created this piece as a contribution for the Lunar New Year celebration at my school. I focused mostly on the shading of the lanterns, and I kept the color scheme towards one side of the color wheel to give the tiger's eyes depth.

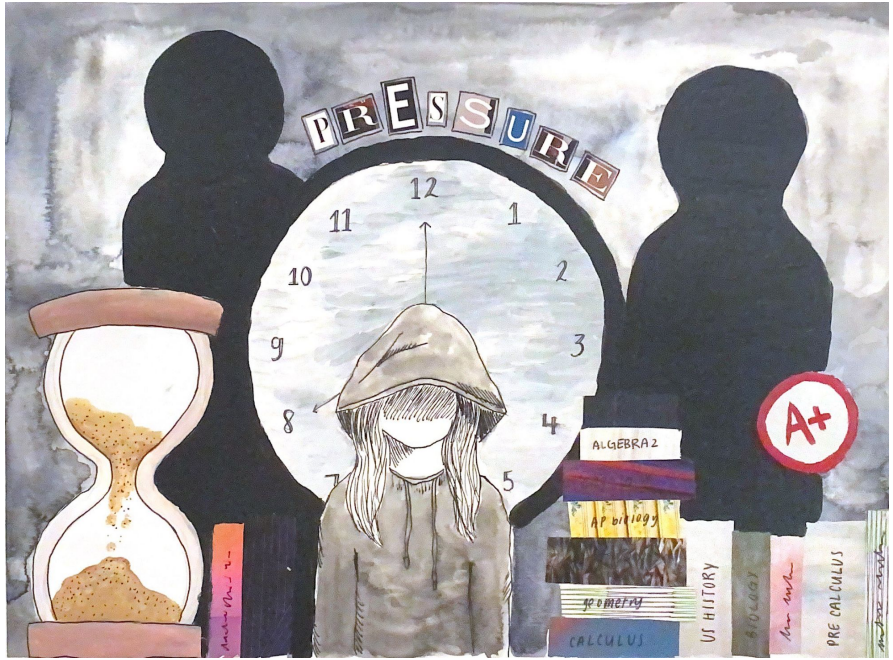

Title: Pressure

Medium: acrylic paint, watercolor, pen, and magazine scraps

This piece was created as cover art for an article for Hear Our Voices Magazine. It pictures the academic pressure I, and other students, are met with. The piece is intentionally unorganized in medium to represent the busy minds of us students. The hourglass is used to illustrate the feeling of never having enough time, and the figures (parents) are pitch black to display their strong presence and contribution to the pressure.

Title: Somewhere Else

Medium: Oil on Canvas

I created this piece to convey escaping reality, something I have done since I can remember. The octopus in the painting is watching the sunset through a surreal window, escaping the dark ocean, where it resides.

Title: Floating Plates

Medium: Oil on Canvas

Medium - Oil on Canvas

This painting was inspired by Monet's lily pads. Monet has been one of my favorite artists for a while because of his calming and smooth paintings. This painting brought me a lot of joy because I was able to experiment with a lot of color and use bold and thick paint strokes, which differs from my usual style.

Title: Papaya and Orange

Medium: Oil on Canvas

This painting is of a still life display, painted from observation. With this one, I examined the metallic plate to see where the light bounces off and color is reflected on it. I also put in a blue shadow under the plate to contrast nicely with the bright orange papaya and cut oranges.

Title: RBG

Medium: Felt-tip Pen

I created this portrait right after the passing of Ruth Bader Ginsburg because I was always deeply moved by her contributions towards gender equality. I used a technique I had never tried before: stippling, and although it was time consuming and my wrist was in pain throughout the process, it was definitely worth it. Even though it was my first time trying this technique, I am satisfied with how it turned out.