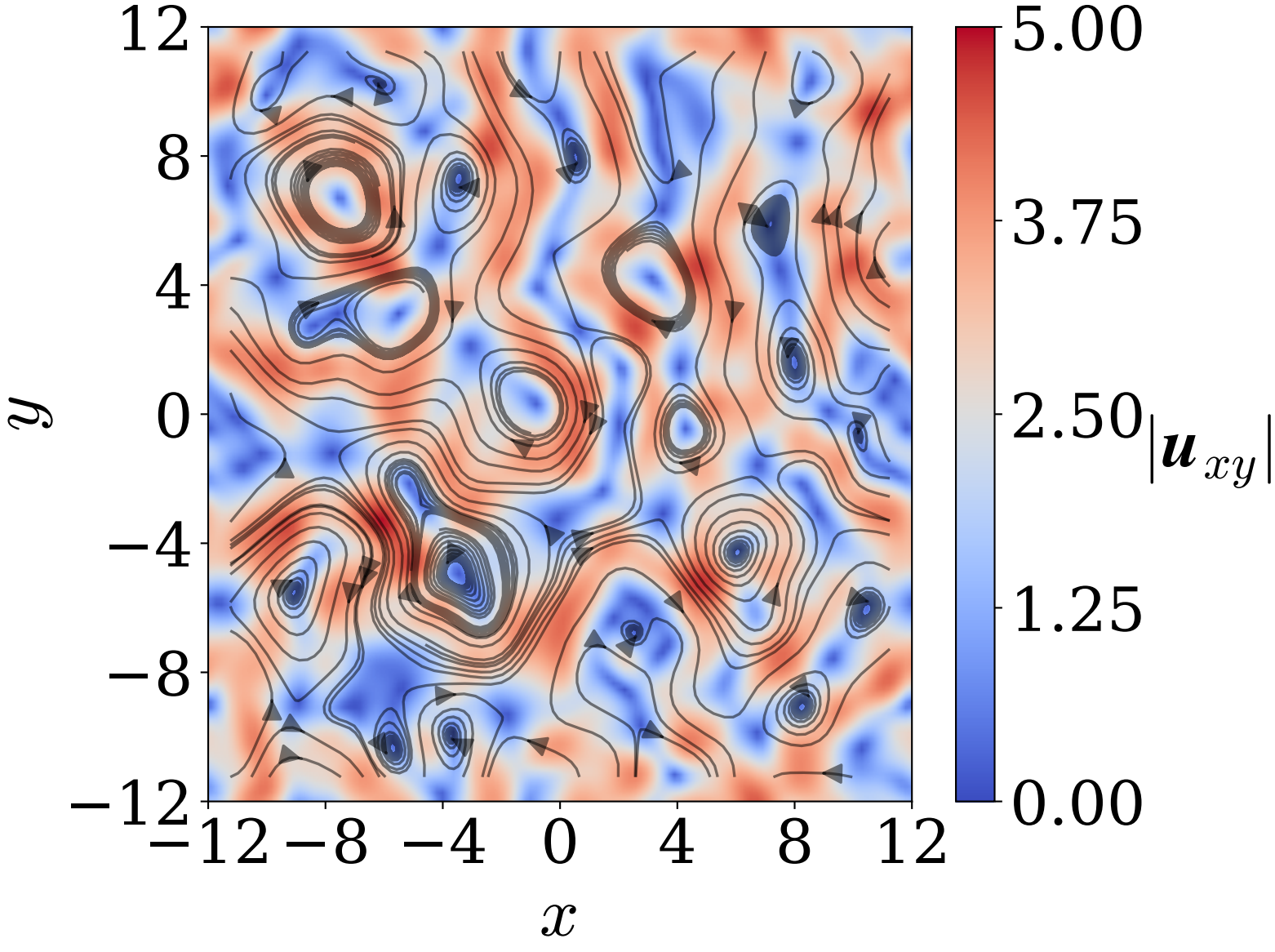
12
8
4
0
−4
−8
−12
y
−12
−8
−4
0
4
8
12
x
5.00
3.75
2.50
1.25
0.00
$|\boldsymbol{u}_{xy}|$