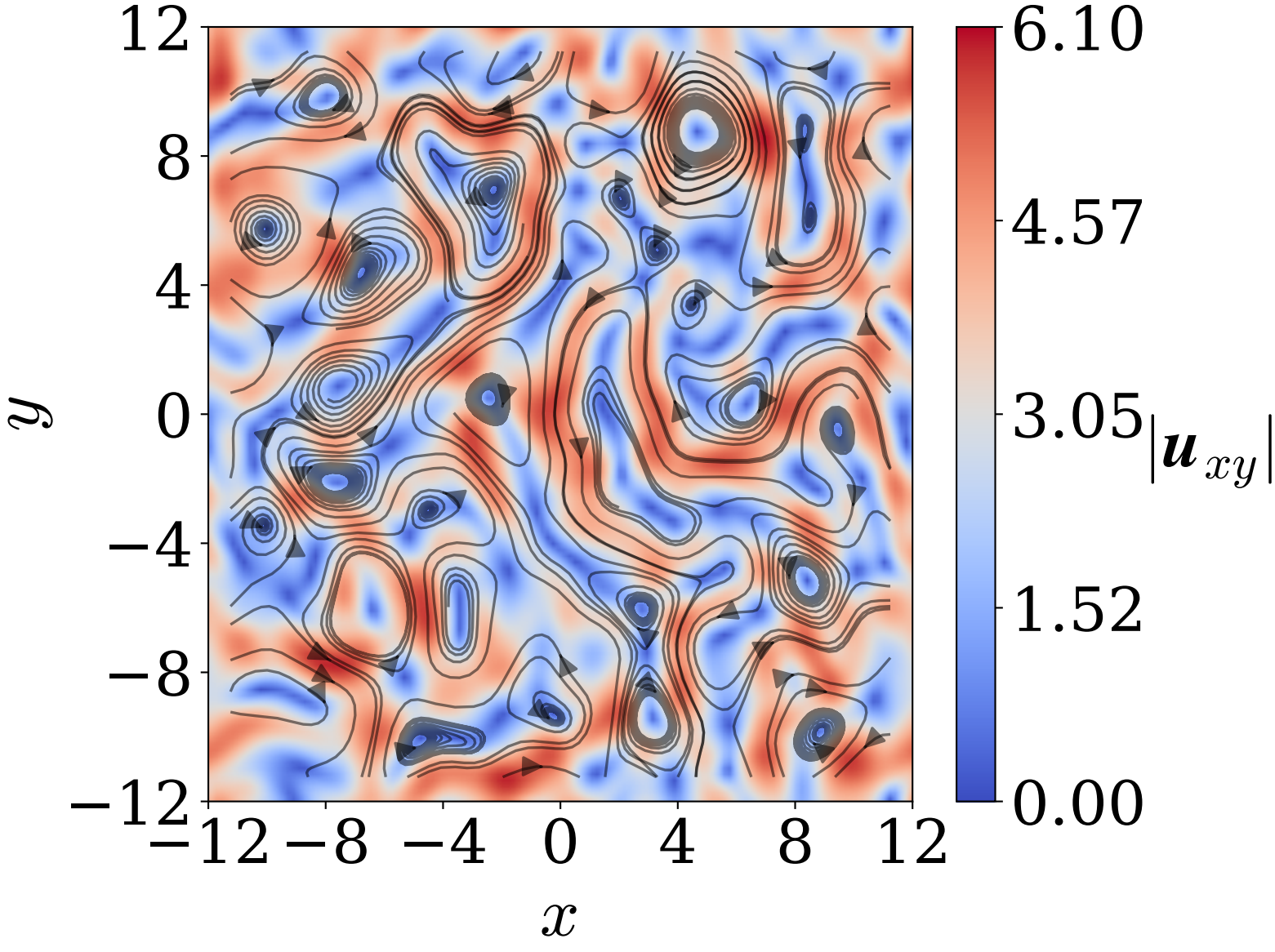
12
8
4
0
−4
−8
−12
−12
−8
−4
0
4
8
12
x
y
6.10
4.57
3.05
1.52
0.00
$|\boldsymbol{u}_{xy}|$