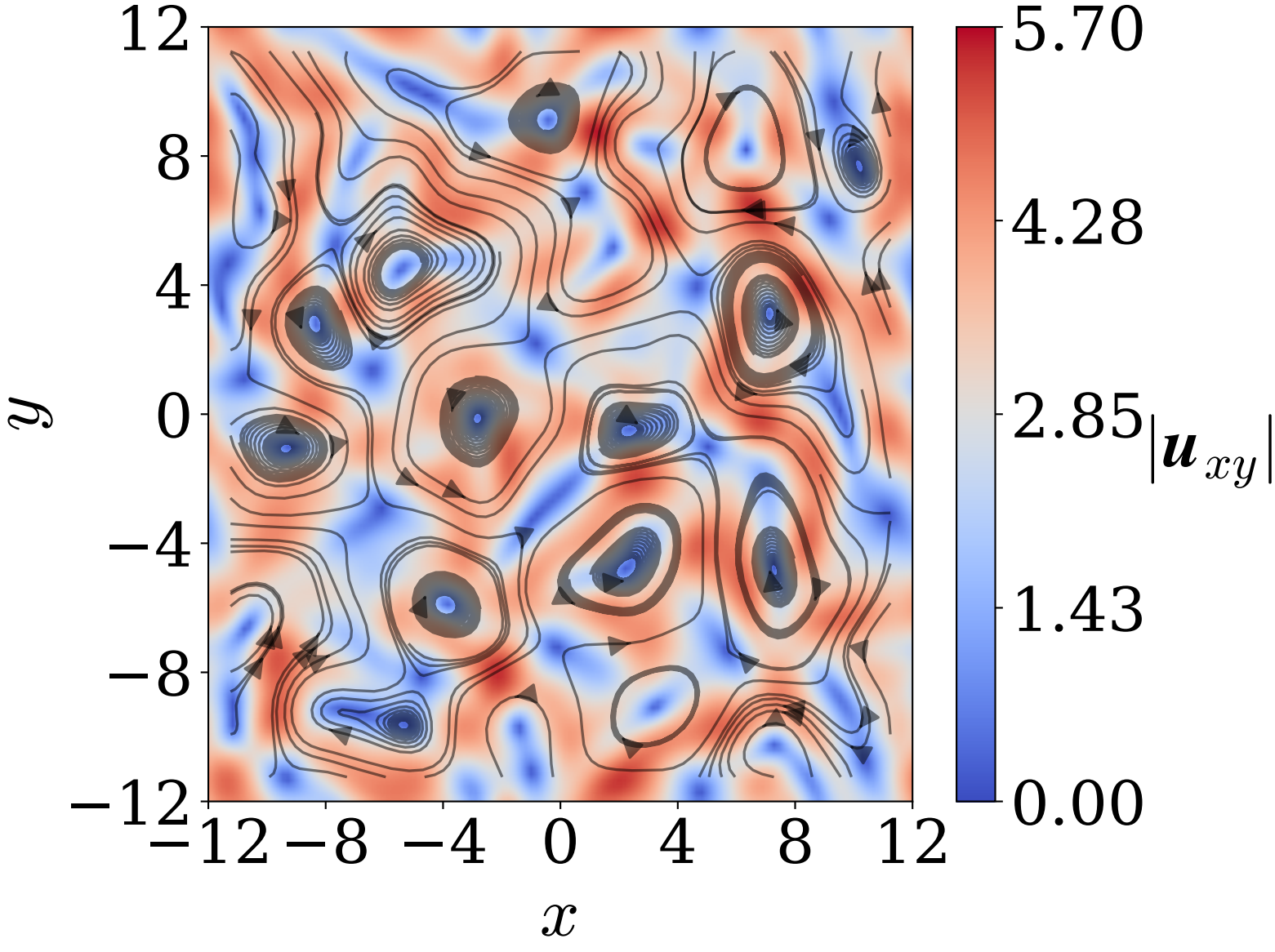
12
8
4
0
−4
−8
−12
y
−12
−8
−4
0
4
8
12
x
5.70
4.28
2.85
1.43
0.00
$|\boldsymbol{u}_{xy}|$