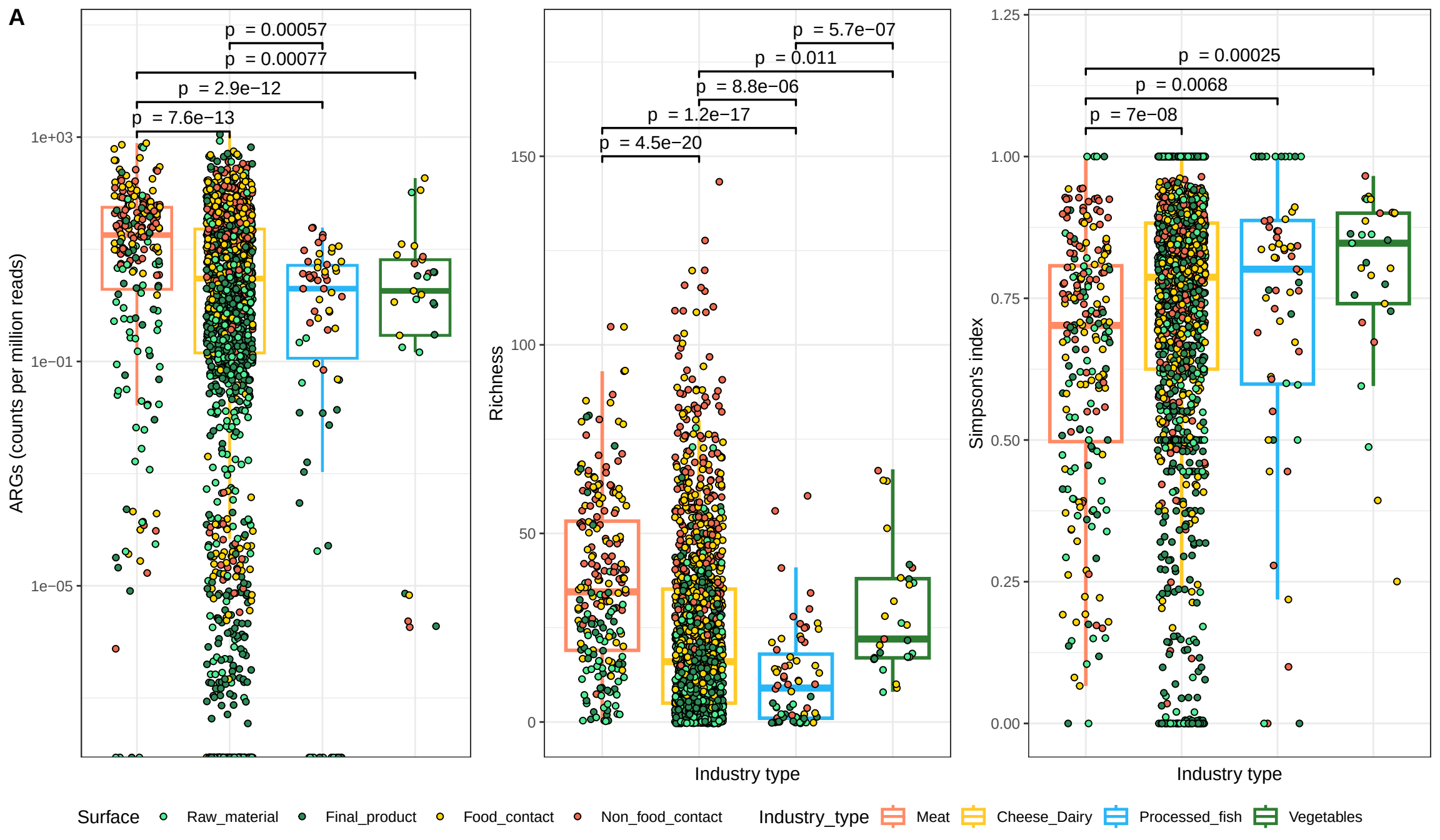
A
p = 0.00057
p = 0.00077
p = 2.9e−12
p = 7.6e−13
1e+03
1e−01
1e−05
ARGs (counts per million reads)
p = 5.7e−07
p = 0.011
p = 8.8e−06
p = 1.2e−17
p = 4.5e−20
150
100
50
0
Richness
Industry type
p = 0.00025
p = 0.0068
p = 7e−08
1.25
1.00
0.75
0.50
0.25
0.00
Simpson's index
Industry type
Surface
Raw_material
Final_product
Food_contact
Non_food_contact
Industry_type
Meat
Cheese_Dairy
Processed_fish
Vegetables