# NO CAP

week 5

Nothing to write

-

Meaningless Text

# Progress

| 항목 | 유형 | 만든 날짜 | 최종 업데이트 |
|---|---|---|---|
| NOCAP - Fake News Detector<br>버전 1.2 | 확장 프로그램 | 2026. 3. 18. | 2026. 4. 7. |

| 등급 | 사용자 | 상태 |
|---|---|---|
| — | 5 | 검토 대기 중 |

Nothing to write

-

Meaningless Text

# Changes

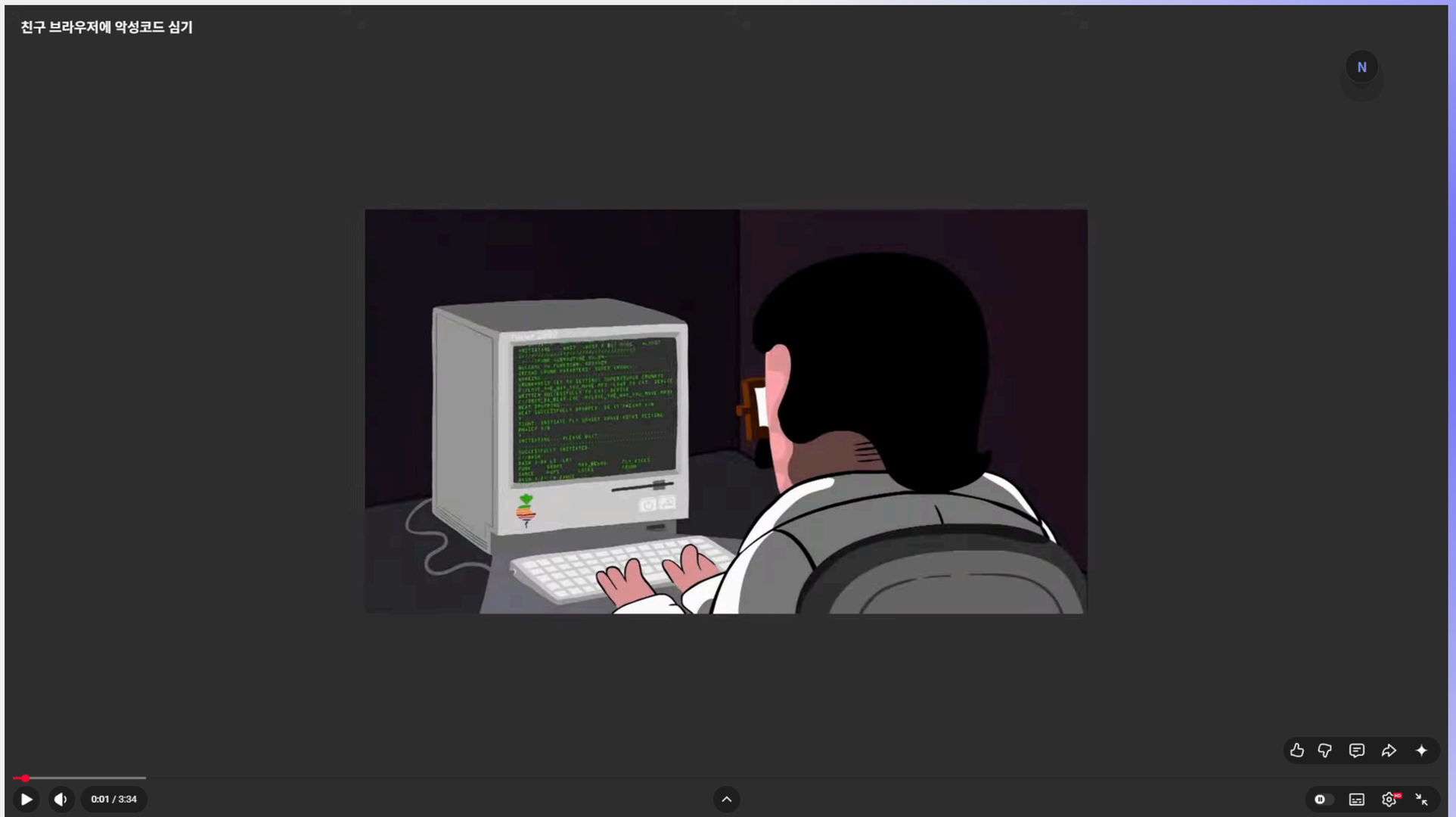

Nothing to write

-

Meaningless Text

# Changes

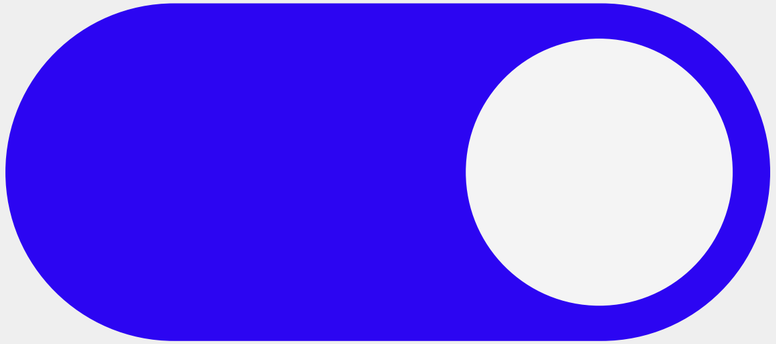

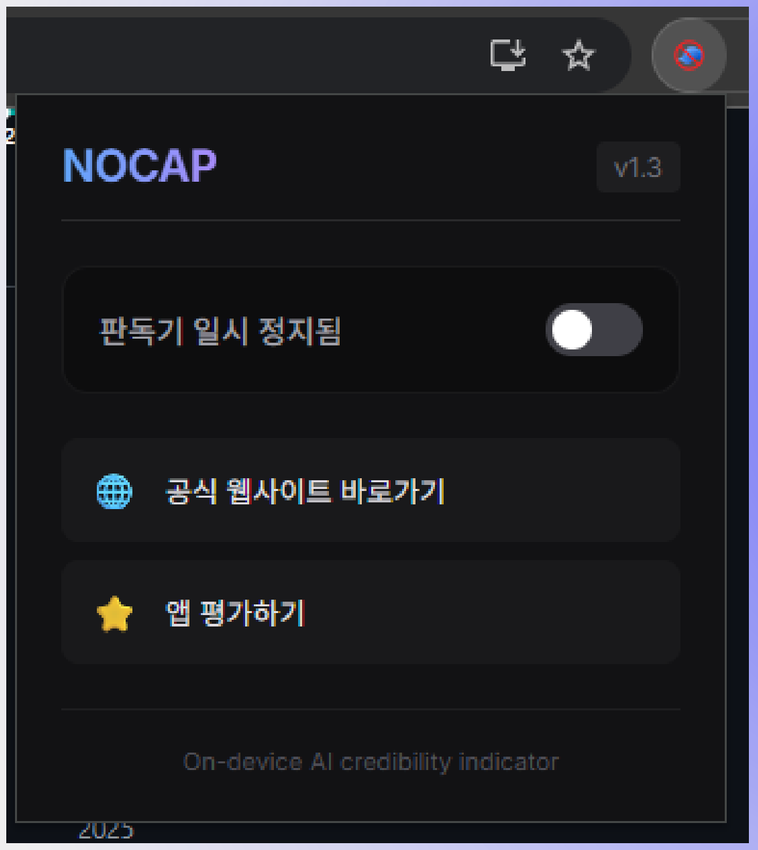

Nothing to write

-

Meaningless Text

# Changes

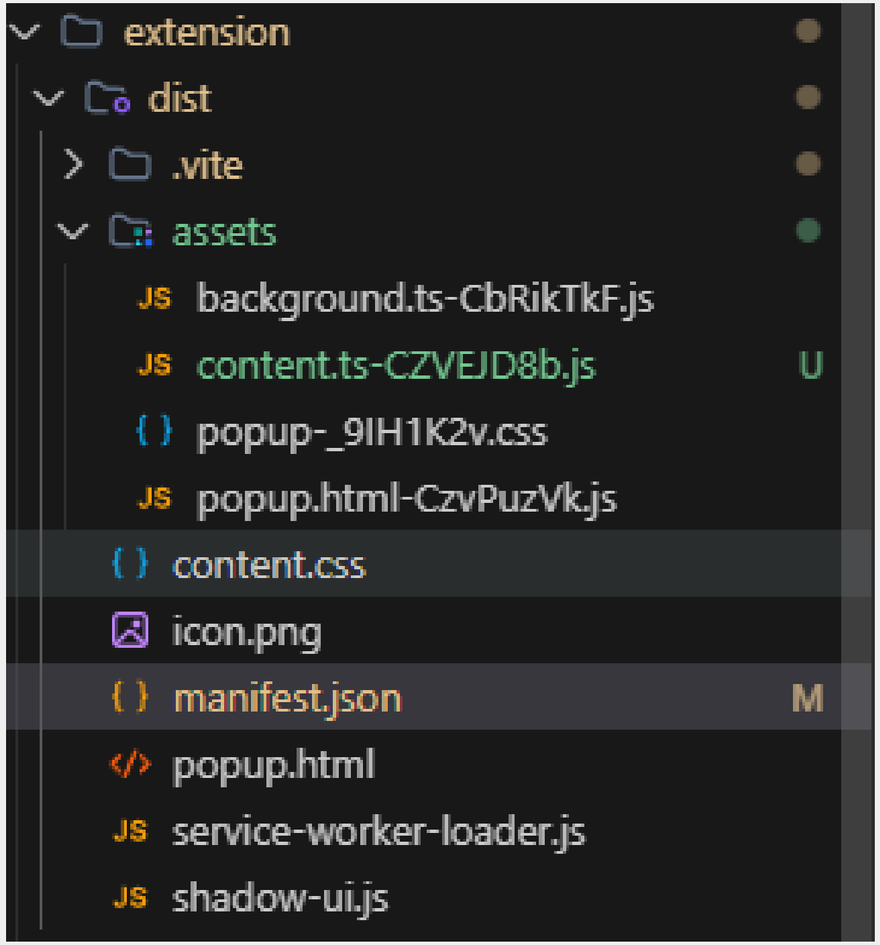


```
"action": {
      "default_title": "Open NOCAP",
      "default_popup": "popup.html",
      "default_icon": "icon.png"
  },
```

Nothing to write

-

Meaningless Text

# Changes

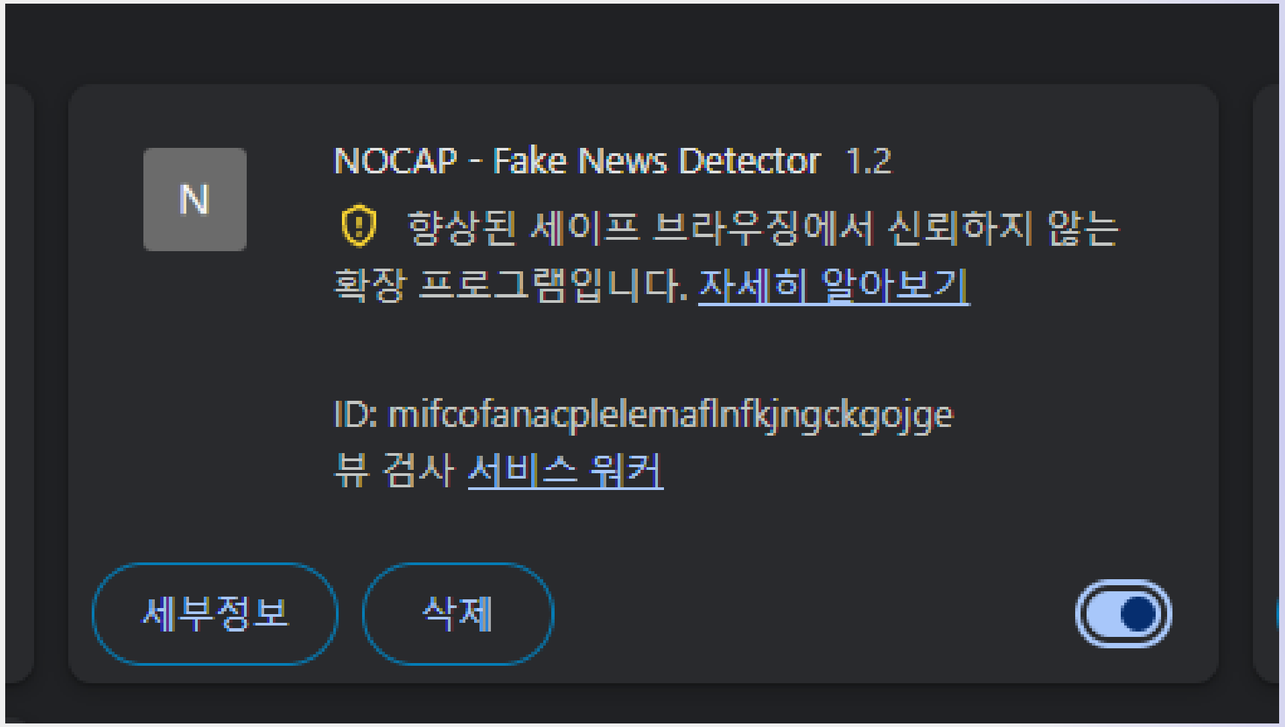

Nothing to write

-

Meaningless Text

# Changes

```
{
  "manifest_version": 3,
  "name": "NOCAP - Fake News Detector",
  "version": "1.3",
  "description": "On-device AI credibility indicator for YouTube videos.",
  "action": {
    "default_title": "Open NOCAP",
    "default_popup": "popup.html",
    "default_icon": "icon.png"
  },
  "icons": {
    "16": "icon.png",
    "48": "icon.png",
    "128": "icon.png"
  },
  "background": {
    "service_worker": "service-worker-loader.js",
    "type": "module"
  },
  "content_scripts": [
    {
      "js": [
        "assets/content.ts-CZVEJD8b.js"
      ],
      "matches": [
        "*://*.youtube.com/*"
      ],
      "run_at": "document_end"
    }
  ],
  "web_accessible_resources": [
    {
      "matches": [
        "*://*.youtube.com/*"
      ],
      "resources": [
        "shadow-ui.js",
        "content.css",
        "assets/content.ts-CZVEJD8b.js"
      ],
      "use_dynamic_url": false
    }
  ],
  "permissions": [
    "storage"
  ]
}
```

Nothing to write - Meaningless Text

# Changes

```
{
  "manifest_version": 3,
  "name": "NOCAP - Fake News Detector",
  "version": "1.3",
  "description": "On-device AI credibility indicat
  "action": {
    "default_title": "Open NOCAP",
    "default_popup": "popup.html",
    "default_icon": "icon.png"
  },
  "icons": {
    "16": "icon.png",
    "48": "icon.png",
    "128": "icon.png"
  },
  "background": {
    "service_worker": "service-worker-loader.js",
    "type": "module"
  },
  "content_scripts": [
    {
      "js": [
        "assets/content.ts-CZVEJD8b.js"
```

```
24    ],
47  }
```

- extension
  - dist
    - .vite
    - assets
    - content.css
    - icon.png
    - manifest.json M
    - popup.html
    - service-worker-loader.js
    - shadow-ui.js

Meaningless Text - Nothing to write

# QnA

stop