Manual: Aunis - Nanonis Control & Scripting Interface

Version: 0.22 (18.04.2022)

Dr. Taner Esat

Contents

Manual: Aunis - Nanonis Control & Scripting Interface 1

1) Graphical User Interface (GUI) 2

2) Scripting Interface 3

Commands General 3

Commands Feedback 3

Commands Bias and Current 3

Commands Scan 4

Commands Spectroscopy and Lock-In 5

Commands Tip position 5

Commands Drift compensation 6

3) Tip Manipulation 7

4) Adding new commands 8

Normal command 8

Special command 9

1) Graphical User Interface (GUI)

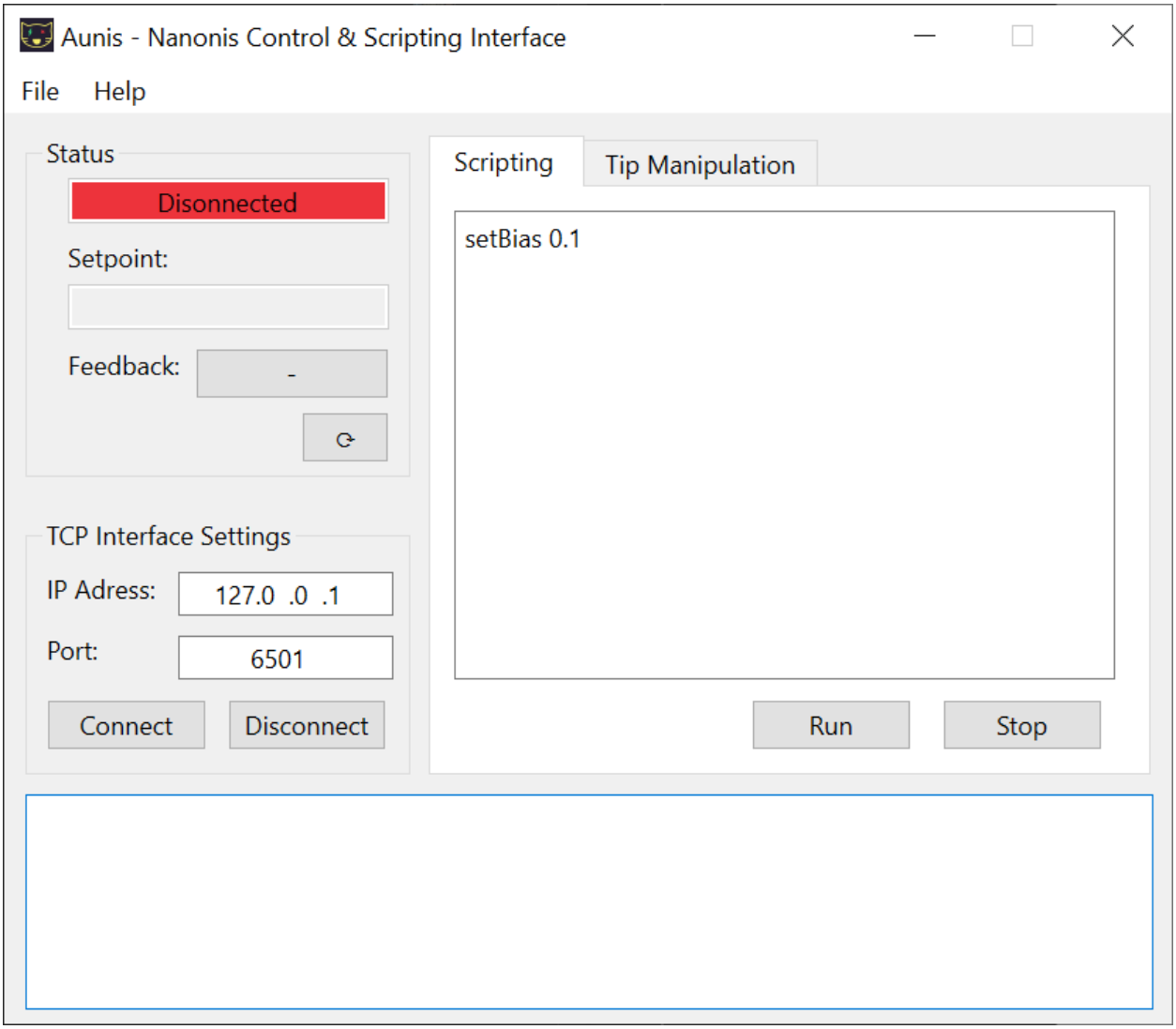

- **Status:** Indicates whether the connection to the Nanonis software is established. If yes, it shows the bias voltage and setpoint current. Feedback can be turned OFF or ON by pressing the button next to the feedback label.
- **TCP Interface Settings:** Parameters for the TCP connection with the Nanonis software. Connection can be established by pressing the *Connect* button.
- **Scripting:** A list of several commands (see Scripting Interface section) can be entered in this text area. The commands are executed one after the other by pressing the "Run" button. The execution can be stopped by pressing the "Stop" button. Note, however, that the current command is still being executed to the end. Scripts can be saved or loaded using the *File* menu.
- **Tip Manipulation:** Allows manual movement of the tip in x-, y- and z-directions. For more details see section Tip Manipulation.

2) Scripting Interface

Commands General

Command	Parameter: (Unit)	Description and Example
repeat [number] **…** **end**	[number]: (none)	Executes the commands between "repeat" and "end" [number] times. **Example:** repeat 10 addBias 0.1 doScan waitEndScan end
wait [time]	[time]: (s)	Waits [time] seconds before executing the next command. **Example:** wait 10

Commands Feedback

Command	Parameter: (Unit)	Description and Example
getFeedback	-	Returns the status of the Z-Controller. 1: Feedback loop ON 0: Feedback loop OFF **Example:** getFeedback
setFeedback [status]	[1]: (none)	Sets the status of the Z-Controller to [status]. [status]: 1 – Feedback loop ON [status]: 0 – Feedback loop OFF **Example:** setFeedback 1

Commands Bias and Current

Command	Parameter: (Unit)	Description and Example
getBias	-	Returns the bias voltage in Volts. **Example:** getBias

setBias [bias voltage]	[bias voltage]: (V)	Sets the bias voltage to [bias voltage]. **Example:** setBias 0.5
addBias [bias voltage]	[bias voltage]: (V)	Adds [bias voltage] to the current bias voltage. **Example:** addBias 0.1
getCurrent	-	Returns the setpoint current in Ampere. **Example:** getCurrent 0.1
setCurrent [current]	[current]: (A)	Sets the setpoint current to [current] **Example:** setCurrent 200e-12
addCurrent [current]	[current]: (A)	Adds [current] to the setpoint current. **Example:** addCurrent 100e-12

Commands Scan

Command	Parameter: (Unit)	Description and Example
doScan	-	Starts a new scan of an image. Note: Next command in the list is executed directly, it does not wait until the scan is finished. **Example:** doScan
waitEndScan	-	Waits until the current scan is finished. Next command in the list is not executed until the scan is finished. **Example:** waitEndScan

Commands Spectroscopy and Lock-In

Command	Parameter: (Unit)	Description and Example
doBiasSpec	-	Performs bias spectroscopy. **Example:** doBiasSpec
getLockinPhase [demodulator]	[demodulator]: (none)	Returns the phase of the Lock-In demodulator number [demodulator]. **Example:** getLockinPhase 1
setLockinPhase [demodulator] [phase]	[demodulator]: (none) [phase] / [°]	Sets the phase of the Lock-In demodulator number [demodulator] to [phase]. **Example:** setLockinPhase 1 187.0

Commands Tip position

Command	Parameter: (Unit)	Description and Example
getZ	-	Returns the Z position of the tip in meters. **Example:** getZ
setZ [Z]	[Z]: (m)	Sets the Z position of the tip to [Z]. **Example:** setZ 50e-9
getXY	-	Returns the X and Y position of the tip in meters. **Example:** getXY
setXY [X] [Y]	[X]: (m) [Y]: (m)	Moves the tip laterally to [X] in x-direction and [Y] in y-direction. **Example:** setXY 5e-9 -30e-9
addX [dx]	[dx]: (m)	Moves the tip relative to the current position in x-direction by [dx].

		Example: addX 100e-12
addY [dy]	[dy]: (m)	Moves the tip relative to the current position in y-direction by [dy]. **Example:** addY -50e-12
addZ [dz]	[dz]: (m)	Moves the tip relative to the current position in z-direction by [dz]. **Example:** addZ 10e-12

Commands Drift compensation

Command	Parameter: (Unit)	Description and Example
getDriftComp	-	Returns the status and drift compensation values for x-, y- and z-direction. **Example:** getDriftComp
setDriftComp [status] [Vx] [Vy] [Vz]	[status]: (none) [Vx]: (m/s) [Vy]: (m/s) [Vz]: (m/s)	Sets the values for the drift compensation in x-, y- and z-direction. [status]: 1 – compensation ON, 0 – compensation OFF [Vx]: x-direction [Vy]: y-direction [Vz]: z-direction **Example:** setDriftComp 1 10e-15 0 30e-15
correctZDrift [time]	[time]: (s)	Estimates and corrects the drift in z-direction by measuring drift for [time] seconds. **Example:** correctZDrift 120

3) Tip Manipulation

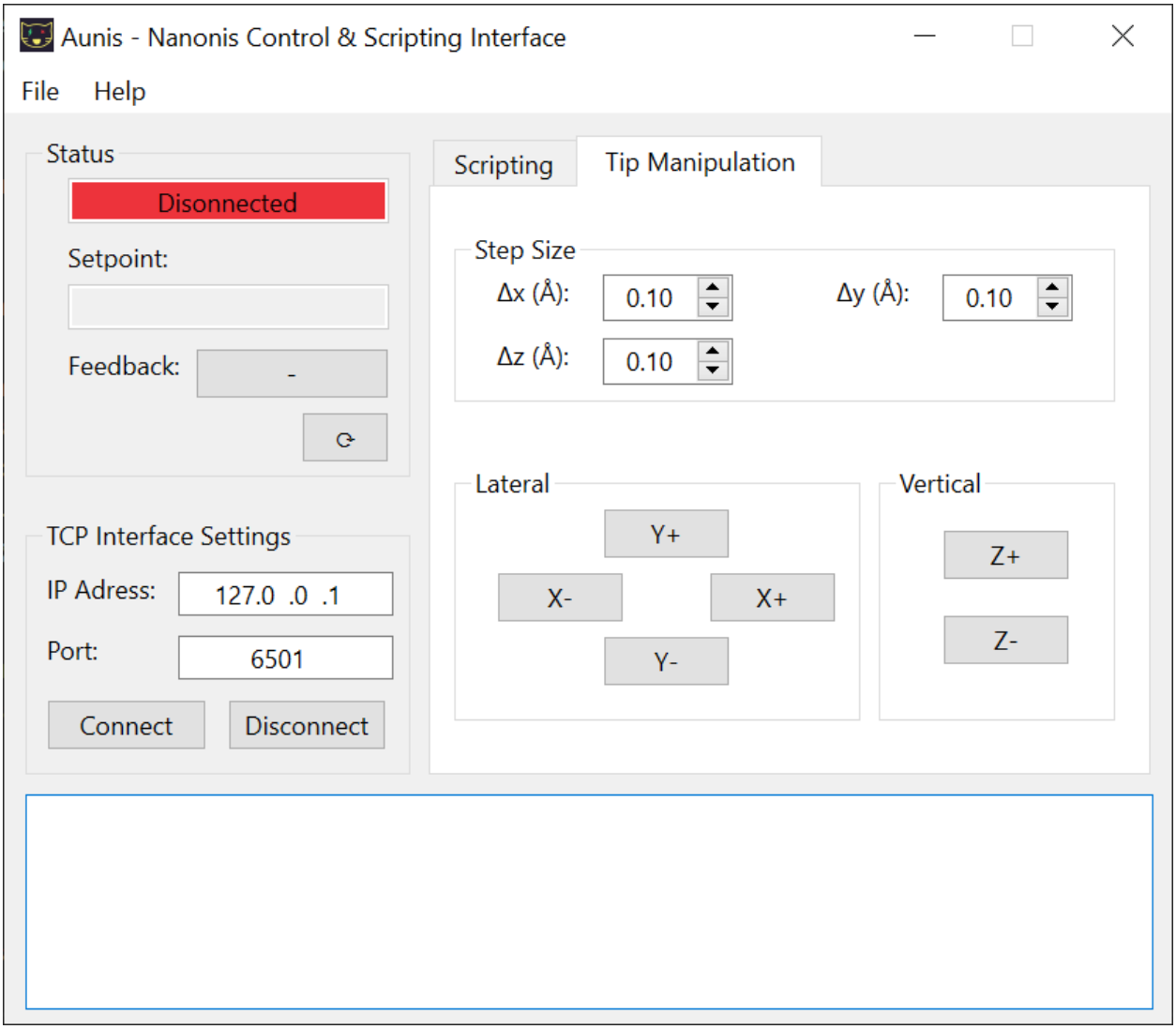

Tip Manipulation: Allows manual movement of the tip in x-, y- and z-directions.

The step size in the corresponding direction can be set in the *Step Size* box. By pressing the X+ or X- buttons, the preset step size is added to or subtracted from the current position of the tip. The buttons X+/- correspond to the movement in x-direction, Y+/- to the y-direction and Z+/- to the z-direction.

Note that the tip can only be moved in the z-direction when the feedback loop is switched off.

4) Adding new commands

Normal command

The functionality of Aunis can be easily extended by adding new commands via the JSON file "commands.json" in the folder "/cmds". For this purpose, in addition to the name/alias of the command, the specific arguments for the command must also be defined. This includes the type as well as a default value for the argument. Furthermore, it is possible to specify which arguments can be set via the scripting interface and for which the default values should be used.

Here is an example to illustrate the syntax and structure of a new entry/command:

```
    "setXY": {
        "cmdName": "FolMe.XYPosSet",
        "argTypes": {
            "X (m)": "d",
            "Y (m)": "d",
            "Wait end of move": "I"
        },
        "argValues": {
            "X (m)": 0,
            "Y (m)": 0,
            "Wait end of move": 1
        },
        "args": [
            "X (m)",
            "Y (m)"
        ],
        "respTypes": {}
    }
```

- The name of the new command is **setXY**.
- The entry **cmdName** specifies the function that is made available via the TCP Programming Interface and is to be executed. In this case the function "FolMe.XYPosSet".
- The entry **argTypes** defines the arguments and their types. These follow directly from the Nanonis TCP protocol. The function "FolMe.XYPosSet" expects the three arguments "X (m)" [type: float64], "Y (m)" [type: float64] and "Wait end of move" [type: unsigned int32]. The types are specified according to the definition in the struct module (see https://docs.python.org/3/library/struct.html#format-characters), i.e. in this case "d" (float64) and "I" (unsigned int32).
- The entry **argValues** defines default values for the individual arguments. These are only used if the respective argument is not made available via the scripting interface.
- The entry **args** specifies which arguments and in which order they can be set from the scripting interface. In this example only the arguments "X (m)" and "Y (m)" can be set. For the argument "Wait end of move" the default value is always used.

- The last entry **respTypes** defines the return values. The syntax for the last entry is similar to that of **argTypes**. The arguments and their types can be taken from the Nanonis TCP protocol. In this example, no return values are specified. See the next example for the use of return values.

The new command **setXY** then has the following syntax within the scripting interface: **setXY [X] [Y]** Example of a call would be: **setXY 5e-9 -30e-9**

Here is another example to illustrate the handling of return values:

```
    "getZ": {
        "cmdName": "ZCtrl.ZPosGet",
        "argTypes": {},
        "argValues": {},
        "args": [],
        "respTypes": {
            "Z position (m)": "f"
        }
```

- The last entry **respTypes** defines the return values. The syntax for the last entry is similar to that of **argTypes**. The arguments and their types can be taken from the Nanonis TCP protocol. In this case there is only the return value "Z position (m)" [type: float32].

Special command

The special commands have to be created in the same way as the normal commands via the JSON file "special_commands.json" in the folder "/cmds". The syntax is exactly the same. In addition, their functionality must be hard coded in "PyNanonis.py".