Decisive Battle II

from *Octopath Traveler*

Bb Instrument Solo

Yasunori Nishiki
trans. Jonathan Shi

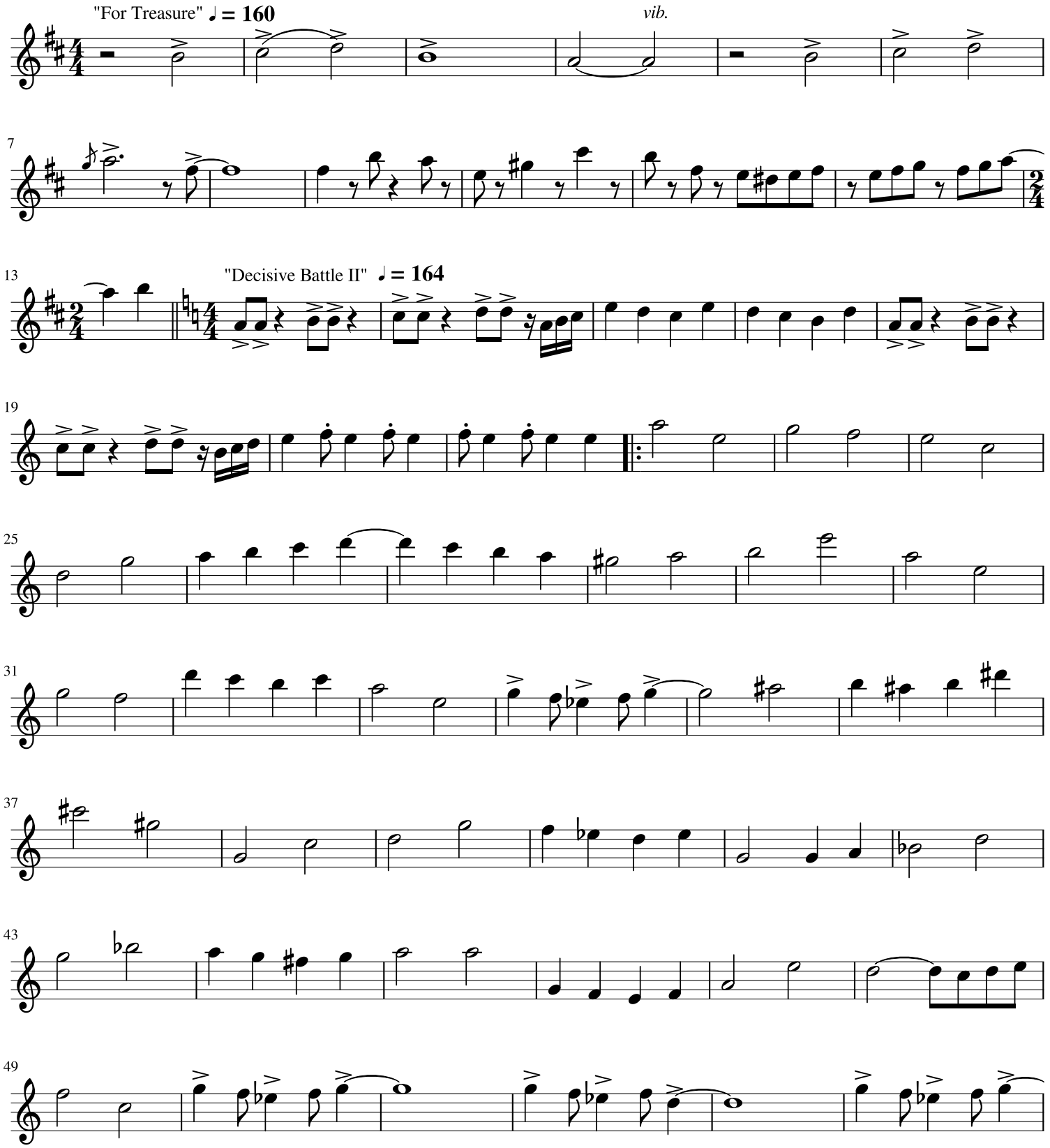

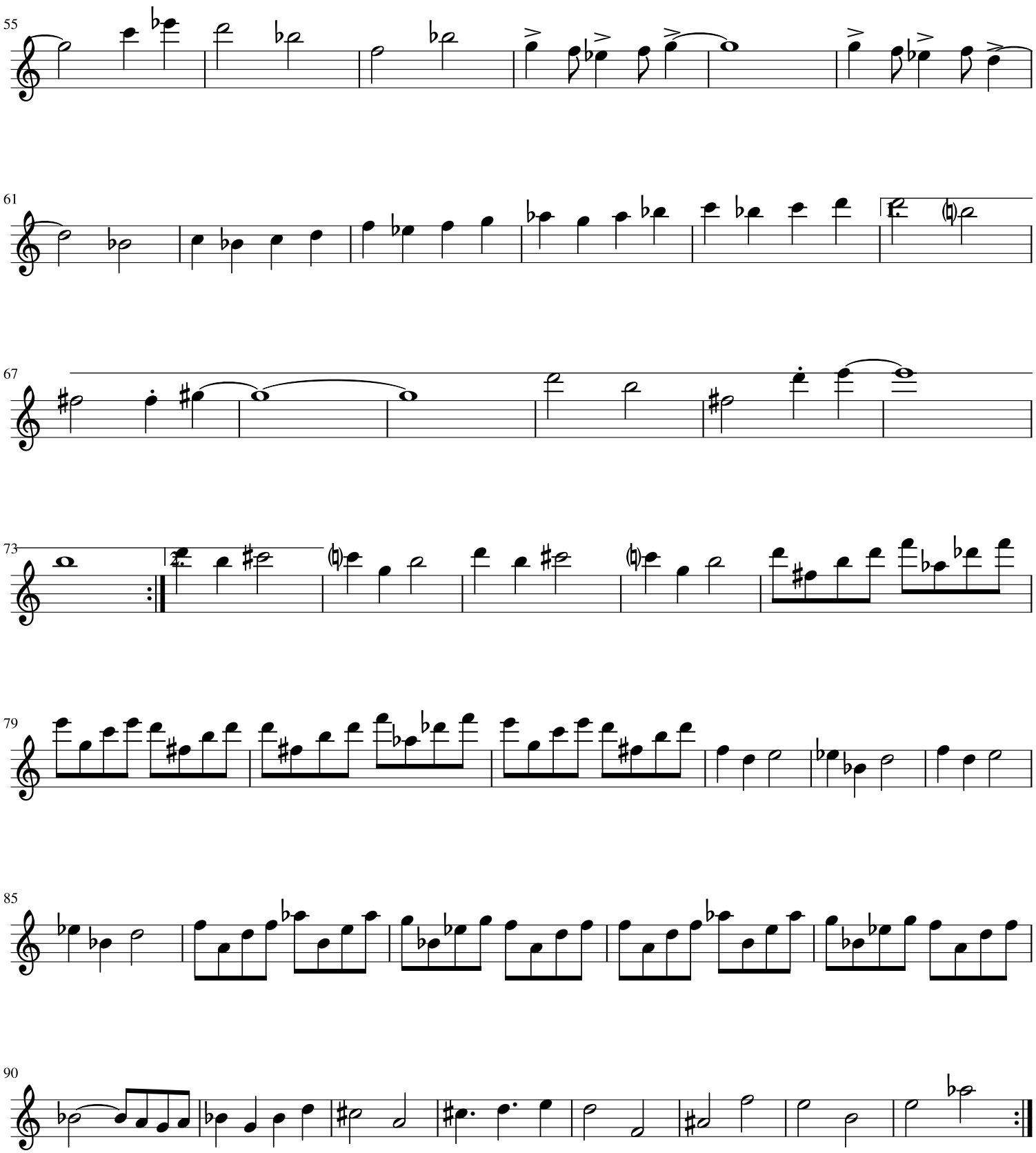
55
61
67
73
79
85
90