Question 01: Summarize the importance of micronutrients in maintaining human health, citing examples of their physiological functions.

Introduction to Micronutrients

Micronutrients are essential vitamins and minerals that our bodies require in small amounts to function properly. Unlike macronutrients like carbohydrates, proteins, and fats that provide energy, micronutrients don't supply calories but play critical roles in nearly every bodily process. They help convert food into energy, support growth and repair, strengthen the immune system, and prevent diseases. Without adequate micronutrients, even a calorie-rich diet can lead to health problems. As highlighted in basic nutrition texts, these nutrients are vital for maintaining overall well-being, from cellular functions to organ health.

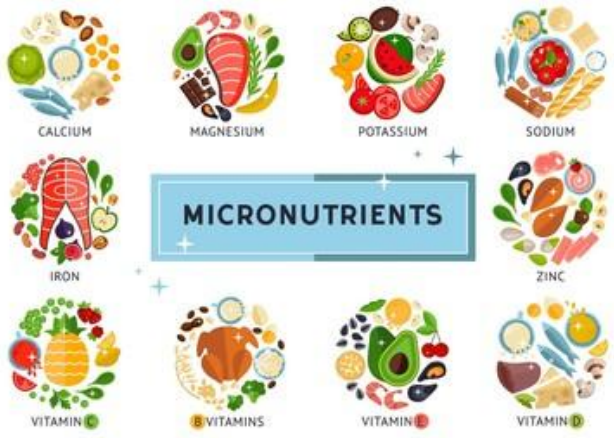

This illustration shows common food sources rich in various micronutrients, emphasizing how a diverse diet provides these essential compounds.

Roles in Energy Production and Metabolism

One key area where micronutrients shine is in energy metabolism. Many B vitamins act as coenzymes, helping enzymes break down carbohydrates, fats, and proteins to release energy. For instance, thiamine (vitamin B1) is crucial for converting glucose into usable energy in cells. Riboflavin (B2) and niacin support the electron transport chain in mitochondria, the cell's powerhouses. Without these, fatigue and poor energy levels can set in, even if someone eats enough food overall. Minerals like magnesium also assist in ATP production, the body's energy currency. This underlines why micronutrients are indispensable for daily vitality and prevent metabolic disorders.

Support for Immune Function and Disease Prevention

Micronutrients are frontline defenders of the immune system. Vitamin C, found abundantly in fruits, acts as an antioxidant, protecting cells from damage and aiding white blood cell function to fight infections. Zinc, a trace mineral, is needed for the development and activation of immune cells like T-lymphocytes. Vitamin A maintains the integrity of skin and mucous membranes, our first barriers against pathogens. Deficiencies in these can increase susceptibility to illnesses, as seen in populations with poor diets. Selenium and vitamin E work together as antioxidants, reducing oxidative stress that can lead to chronic inflammation and diseases like cancer or heart issues.

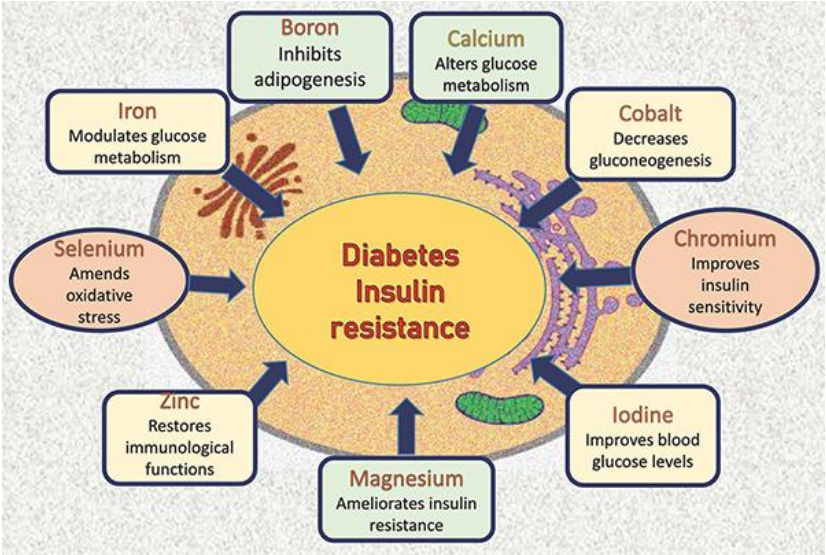

This diagram illustrates some key physiological functions of micronutrients in the human body, including their roles in immunity and cellular protection.

Importance in Growth, Bone Health, and Tissue Maintenance

For growth and structural integrity, micronutrients are foundational. Calcium and phosphorus, along with vitamin D, are essential for building and maintaining strong bones and teeth. Vitamin D helps absorb calcium from the gut, preventing conditions like rickets in children or osteoporosis in adults. Iron is vital for hemoglobin in red blood cells, transporting oxygen to tissues for growth and repair. Folate and vitamin B12 support DNA synthesis and cell division, crucial during pregnancy for fetal development and in preventing anemia. Iodine is necessary for thyroid hormones that regulate growth and metabolism. These examples show how micronutrients support everything from childhood development to lifelong tissue health.

Regulation of Fluid Balance and Nerve Function

Minerals like sodium, potassium, and chloride maintain fluid balance and enable nerve impulses. Potassium and sodium work in tandem to regulate cell fluid levels and transmit electrical signals for muscle contractions, including the heartbeat. Chloride helps form stomach acid for digestion. Imbalances can lead to issues like hypertension or muscle cramps. Magnesium supports nerve transmission and muscle relaxation. These functions highlight micronutrients' role in basic physiological homeostasis.

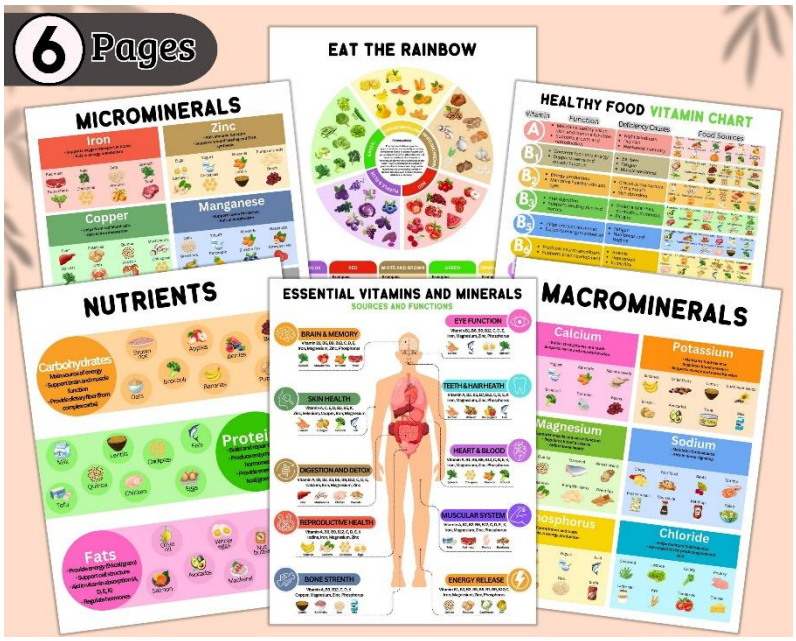

A clear chart like this one help visualize the diverse sources and benefits of vitamins and minerals in daily nutrition.

Conclusion: Why Micronutrients Matter for Overall Health

In summary, micronutrients, though needed in tiny quantities, have outsized impacts on health. From enabling energy release and bolstering immunity to ensuring proper growth and nerve function, their physiological roles are diverse and interconnected. Examples like vitamin C's antioxidant protection, iron's oxygen transport, and calcium's bone-building illustrate their necessity. A balanced intake through varied foods prevents deficiencies that can cause serious conditions, promoting long-term wellness. Understanding these roles empowers better dietary choices for sustained health.

Question 02: Describe the role of thiamine (B_1) in energy metabolism and discuss the health consequences of its deficiency.

Introduction to Thiamine (Vitamin B1)

Thiamine, also known as vitamin B1, is a water-soluble vitamin that plays a pivotal role in how our bodies turn food into energy. Discovered early in the 20th century through studies on beriberi, a disease linked to polished rice diets, thiamine is essential for carbohydrate metabolism. It cannot be stored in large amounts in the body, so regular intake through diet is necessary. Common sources include whole grains, pork, legumes, and nuts. Without sufficient thiamine, energy production falters, leading to serious health issues.

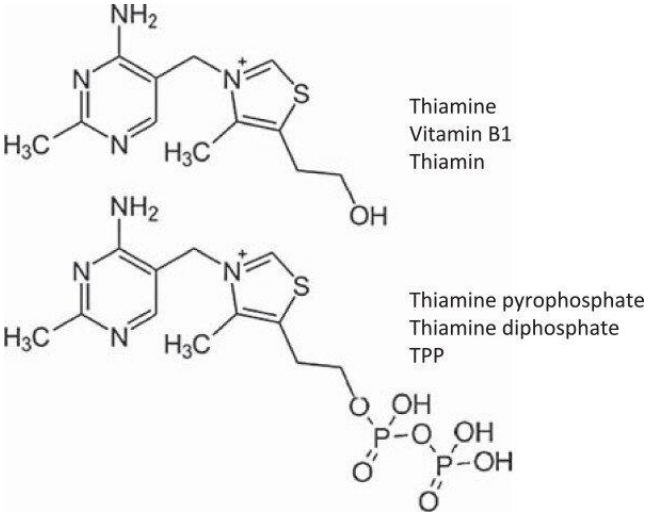

This diagram shows the **chemical structure** of thiamine and its active form, thiamine pyrophosphate (TPP), highlighting the pyrimidine and thiazole rings that make it unique.

Biochemical Role in Energy Metabolism

Thiamine's primary function is as a **coenzyme** in the form of thiamine pyrophosphate (TPP). It acts as a helper for several key enzymes involved in breaking down glucose and producing energy.

One major role is in the **pyruvate dehydrogenase complex**, which converts pyruvate (from glycolysis) into acetyl-CoA. This step bridges anaerobic glycolysis to the aerobic Krebs cycle, allowing efficient energy extraction from carbohydrates. Without TPP, pyruvate builds up, leading to lactic acid accumulation and reduced ATP production.

Thiamine is also crucial in the **Krebs cycle** (citric acid cycle), where TPP assists alpha-ketoglutarate dehydrogenase in converting alpha-ketoglutarate to succinyl-CoA. This

reaction releases carbon dioxide and generates NADH, which feeds into the electron transport chain for oxidative phosphorylation and more ATP.

Additionally, in the pentose phosphate pathway, thiamine supports transketolase, an enzyme that helps generate NADPH and ribose-5-phosphate, important for fatty acid synthesis and nucleotide production. Overall, thiamine ensures smooth carbohydrate metabolism, preventing energy shortages at the cellular level.

Dietary Sources and Factors Affecting Requirements

To maintain adequate thiamine levels, a varied diet is key. Rich sources include pork (one of the highest), whole grains like brown rice and oats, legumes such as beans and lentils, nuts, seeds, and fortified cereals. In contrast, refined grains like white rice or white bread lose much thiamine during processing.

Certain factors that increase need: high carbohydrate diets, pregnancy, lactation, alcohol consumption (which impairs absorption), and conditions like diabetes or gastrointestinal disorders. Heat and processing can destroy thiamine, as it's sensitive to cooking methods like boiling.

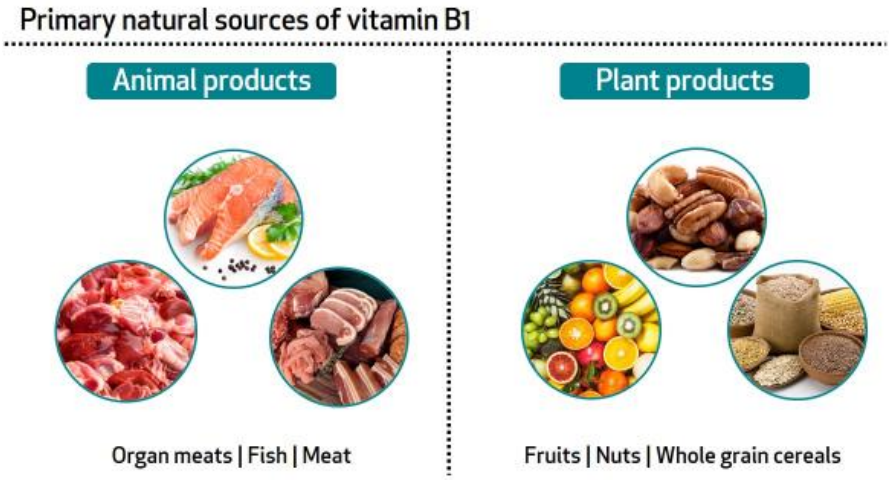

A visual like this showcases everyday **food sources** rich in thiamine, emphasizing whole and unprocessed options for better intake.

Health Consequences of Thiamine Deficiency

Thiamine deficiency manifests in stages, starting mild and progressing to severe if untreated. Early signs include fatigue, irritability, poor appetite, and muscle weakness due to impaired energy production.

The classic disease is **beriberi**, with two main forms. **Dry beriberi** affects the nervous system, causing peripheral neuropathy, tingling, burning sensations in extremities, muscle wasting, and difficulty walking. It can lead to Wernicke's encephalopathy in severe cases, with confusion, ataxia, and eye movement problems.

Wet beriberi involves cardiovascular issues: edema, heart enlargement, and failure due to reduced energy in heart muscle and vasodilation. High-output heart failure can be fatal without treatment.

In alcoholics or those with poor diets, **Wernicke-Korsakoff syndrome** emerges brain disorder with confusion, memory loss, and confabulation. It's often irreversible if not caught early.

Infants fed thiamine-deficient formulas can develop acute deficiency with lactic acidosis and neurological damage. Globally, deficiencies occur in regions reliant on polished rice or with alcoholism prevalence.

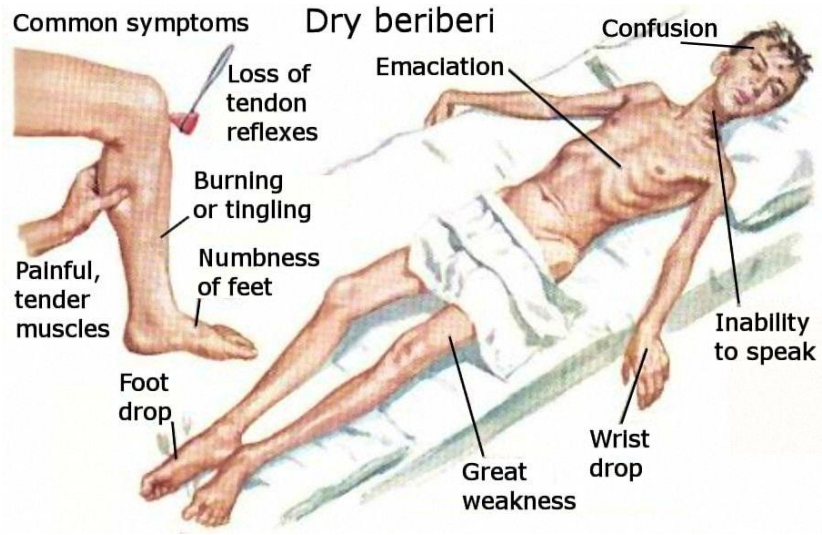

This image depicts typical **symptoms of beriberi**, illustrating the physical effects of severe thiamine deficiency on the body.

Prevention and Conclusion

Preventing deficiency is straightforward through diverse diets or supplementation in at-risk groups. Thiamine's indispensable role in energy metabolism facilitating key steps in glucose breakdown and ATP generation makes it vital for cellular function, nerve health, and heart performance. Deficiencies disrupt these processes, leading to debilitating conditions like beriberi or neurological syndromes. Understanding thiamine's functions encourages better food choices, ensuring sustained energy and overall health.

Question 03: Explain the importance of folate and vitamin B12 in DNA synthesis and the implications of their deficiencies.

Introduction to Folate and Vitamin B12

Folate, also known as vitamin B9, and vitamin B12 (cobalamin) are water-soluble B vitamins essential for cell division and growth. They work closely together in processes that support rapid DNA production, particularly in tissues with high turnover like blood cells and during pregnancy. Folate occurs naturally in foods, while folic acid is its synthetic form used in supplements and fortification. Vitamin B12 is unique among vitamins for containing cobalt and being primarily found in animal products. Their partnership is critical because a deficiency in one can mimic or worsen the effects of the other.

Figure 1. Chemical Structures

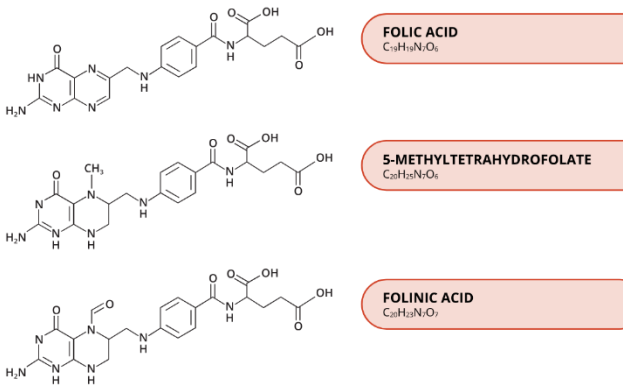

This image displays the **chemical structures** of folate (folic acid) and related forms, showing the pteridine ring, para-aminobenzoic acid, and glutamate components that enable its biological activity.

Role in One-Carbon Metabolism and DNA Synthesis

The primary importance of folate and B12 lies in **one-carbon metabolism**, where they transfer single carbon units needed for building DNA bases.

Folate, in its active form tetrahydrofolate (THF), accepts and donates methyl groups. It is crucial for converting deoxyuridine monophosphate (dUMP) to deoxythymidine monophosphate (dTMP) via the enzyme thymidylate synthase. This step ensures balanced production of thymine, one of DNA's four bases. Without enough dTMP, uracil misincorporates into DNA, causing strand breaks and impaired replication.

Vitamin B12 acts as a coenzyme in the reaction where methyl tetrahydrofolate (5-methyl-THF) donates its methyl group to homocysteine, forming methionine. This is catalyzed by methionine synthase, with B12 regenerating the active folate form. Methionine then converts to S-adenosylmethionine (SAM), a universal methyl donor for DNA methylation, gene regulation, and other syntheses.

This interdependence means B12 deficiency traps folate in its methyl form, reducing available THF for nucleotide synthesis phenomenon called the "folate trap."

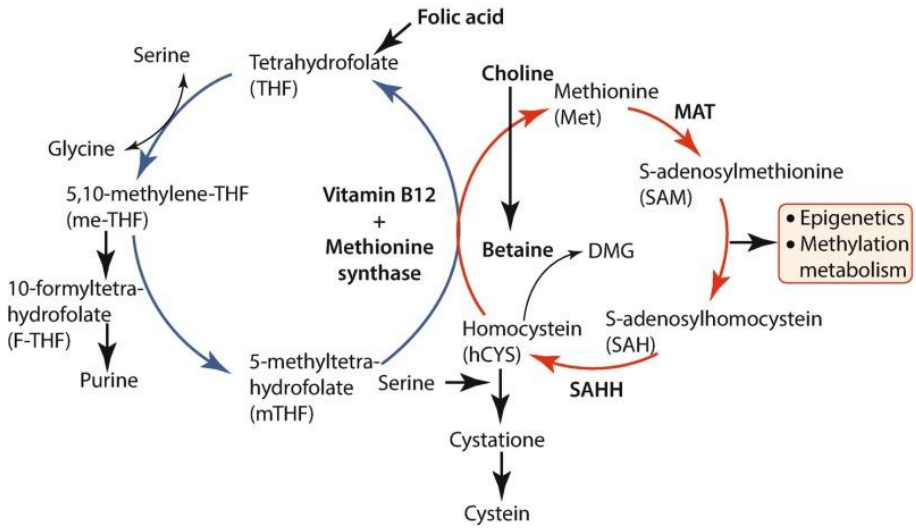

A detailed diagram like this one illustrates the **one-carbon metabolism pathway**, highlighting how folate and B12 collaborate in transferring methyl groups for purine, thymidine, and methionine synthesis.

Dietary Sources and Absorption Considerations

Good sources of folate include leafy greens (spinach, kale), legumes (beans, lentils), citrus fruits, avocados, and fortified grains. Vitamin B12 is mainly in animal foods like meat, fish, eggs, dairy, and fortified products for vegetarians/vegans.

Absorption of B12 is complex, requiring intrinsic factors from the stomach, making older adults or those with gastric issues prone to deficiency. Folate is more readily absorbed from supplements than food, which is why fortification helps prevent shortages.

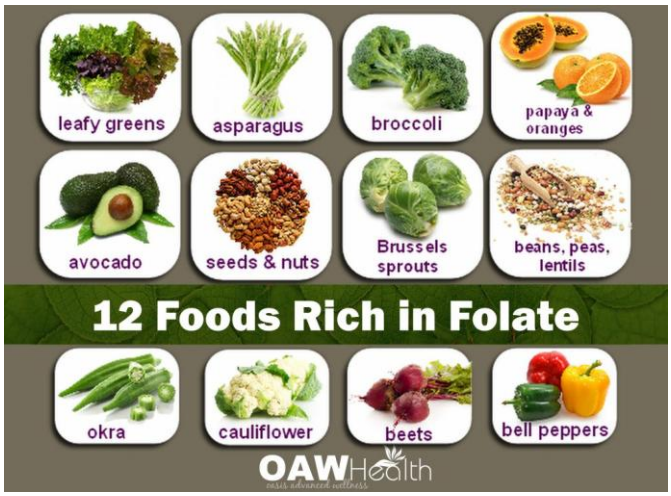

This visual compilation shows various **natural food sources** high in folate, such as greens, fruits, and beans, emphasizing dietary ways to maintain adequate levels.

Implications of Deficiencies

Deficiencies in folate or B12 disrupt DNA synthesis, leading to **megaloblastic anemia**. Red blood cell precursors in bone marrow fail to divide properly, producing large, immature megaloblasts that die off, reducing mature red cells. Symptoms include fatigue, weakness, pallor, shortness of breath, and glossitis.

Neurologically, B12 deficiency causes irreversible damage via demyelination, leading to subacute combined degeneration: numbness, tingling in limbs, gait instability, and cognitive changes. Folate deficiency alone rarely causes neuropathy but shares hematological effects.

In pregnancy, low folate increases neural tube defects (spina bifida, anencephaly) risk due to faulty DNA synthesis in the developing embryo. Both deficiencies elevate homocysteine, linked to cardiovascular disease. Vulnerable groups include pregnant women, elderly, vegans, and those with malabsorption.

Prevention and Conclusion

Supplementation, fortification, and diverse diets prevent these issues folic acid before conception is standard advice. Folate and vitamin B12's intertwined roles in DNA synthesis are fundamental for cell proliferation, blood formation, and neural health. Deficiencies halt these processes, resulting in anemia, birth defects, and permanent nerve damage. Appreciating their mechanisms underscores the value of balanced nutrition for lifelong wellness.

Question 04: Evaluate the importance of vitamin D in bone health and its emerging role in non-skeletal functions.

Introduction to Vitamin D

Vitamin D stands out among nutrients because our bodies can produce it when skin is exposed to sunlight, earning it the nickname "sunshine vitamin." It's a fat-soluble vitamin that functions more like a hormone, regulating various processes beyond just bones. The active form, calcitriol, binds to receptors throughout the body. While its classic role in preventing rickets and maintaining skeletal strength is well-established, recent research highlights broader impacts on immunity, muscles, and even chronic disease prevention.

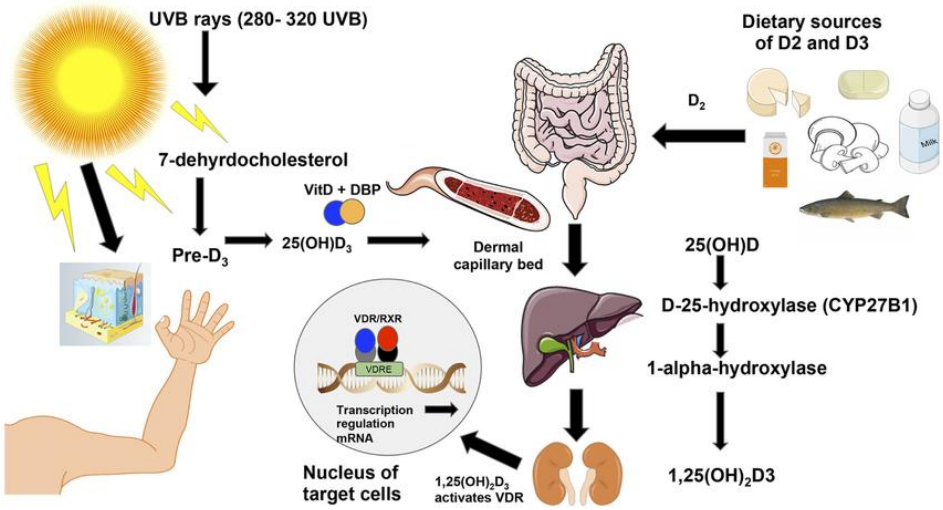

This diagram outlines how vitamin D is synthesized from sun exposure and obtained from dietary sources, leading to its activation in the liver and kidneys.

Core Role in Bone Health: Calcium and Phosphorus Regulation

The cornerstone of vitamin D's importance is in **bone mineralization**. It promotes the absorption of calcium and phosphorus from the intestines, essential minerals for building and maintaining bone density.

Without adequate vitamin D, even a calcium-rich diet won't suffice only about 10-15% of dietary calcium is absorbed, compared to 30-40% with sufficient levels. In the kidneys, it reduces calcium loss in urine and, when blood calcium drops, stimulates parathyroid hormone to release calcium from bones temporarily while boosting intestinal uptake.

This balance prevents hypocalcemia and supports ongoing bone remodeling, where old bone is resorbed and new bone is formed. In children, deficiency leads to soft, deformed

bones deformed from poor mineralization. In adults, it causes osteomalacia, with bone pain and muscle weakness, and contributes to osteoporosis by accelerating bone loss.

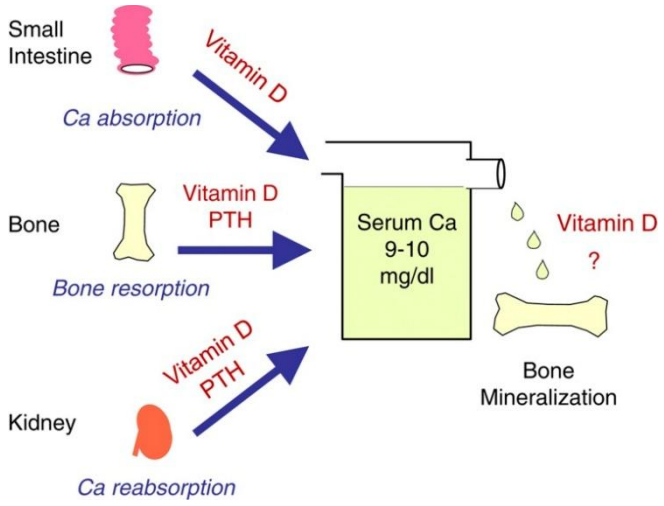

A clear schematic like this one show vitamin D's classical actions in maintaining calcium homeostasis, including its effects on intestine, kidney, and bone.

Sources, Deficiency Risks, and Skeletal Consequences

Most vitamin D comes from UVB sunlight converting 7-dehydrocholesterol in skin to vitamin D3. Factors like latitude, season, skin pigmentation, sunscreen use, and indoor lifestyles limit production. Dietary sources are limited: fatty fish (salmon, mackerel), egg yolks, fortified milk/orange juice, and mushrooms exposed to UV light.

Deficiency is widespread, affecting billions globally, especially in northern regions or covered populations. Low levels weaken bones over time, increasing fracture risk hip fractures in elderly often link to vitamin D shortfall, impairing muscle strength and balance too. Supplementation and sensible sun exposure are key preventives, with guidelines recommending 600-800 IU daily for adults, more for at-risk groups.

Emerging Non-Skeletal Functions

Beyond bones, vitamin D receptors exist in nearly every tissue, hinting at wider roles. Research increasingly links it to **immune modulation**: it enhances innate immunity by promoting antimicrobial peptides like cathelicidin, helping fight infections. In adaptive immunity, it regulates T and B cells, potentially reducing autoimmune diseases like multiple sclerosis or type 1 diabetes.

For **muscle function**, vitamin D supports strength and reduces fall risk in older adults by influencing muscle fiber composition and calcium handling. Low levels are associated with sarcopenia and proximal muscle weakness.

In the **cardiovascular system**, it may lower blood pressure via renin regulation and protect against heart disease by reducing inflammation. Links to **cancer prevention** emerge, particularly colorectal, with vitamin D possibly inhibiting cell proliferation and promoting differentiation.

Neurological effects include mood regulation, seasonal affective disorder ties to low winter levels and potential protection against cognitive decline or depression via brain receptors. Emerging data also suggests roles in respiratory health, with supplementation reducing acute infections in deficient individuals.

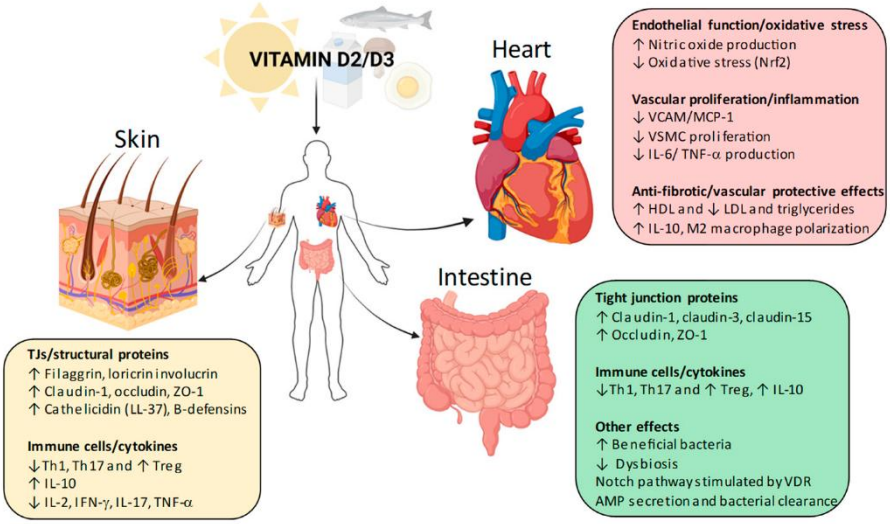

This comprehensive illustration highlights vitamin D's diverse non-skeletal roles across systems like immunity, cardiovascular, and neurological health.

Evaluating Evidence and Implications

While bone health benefits are indisputable and backed by decades of evidence, non-skeletal roles are promising but mixed some trials show benefits (e.g., infection reduction), others no clear effect on cancer or heart outcomes at population levels. Factors like baseline status matter; supplementation helps the deficient most. Overemphasis on high doses risks toxicity (hypercalcemia), so moderation is key.

Overall, vitamin D's skeletal importance remains paramount for lifelong bone integrity, but its emerging extra skeletal functions position it as a multifaceted protector. Maintaining optimal levels through sun, diet, and prudent supplements supports not just strong bones but potentially broader wellness.

Question 05: Explain the importance of sodium, potassium, and chloride in fluid balance and nerve transmission.

Introduction to Sodium, Potassium, and Chloride

Sodium (Na^+), potassium (K^+), and chloride (Cl^-) are the body's major electrolytes—charged minerals that dissolve in water and conduct electricity. Together, they make up about 95% of the osmotic pressure in body fluids, controlling water movement and enabling electrical signaling in nerves and muscles. These three work as a team: sodium and chloride dominate outside cells, while potassium rules inside. Their precise balance is non-negotiable for survival; even small shifts can disrupt heart rhythm, blood pressure, or brain function.

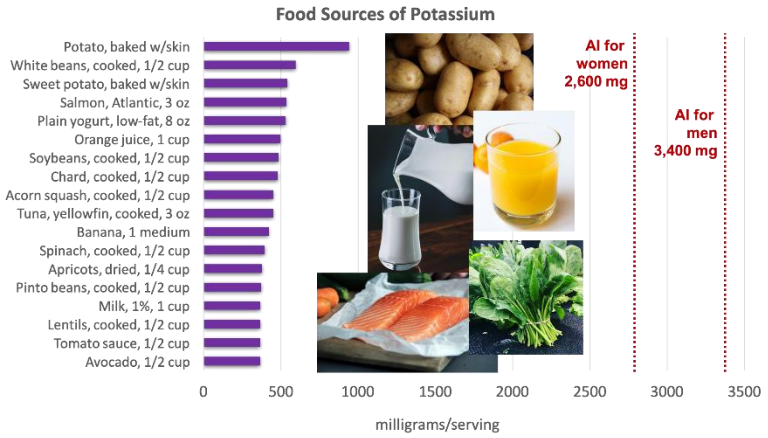

This colorful chart shows everyday food sources rich in sodium, potassium, and chloride, reminding us that balanced intake comes from whole foods rather than just table salt.

Role in Maintaining Fluid Balance and Osmotic Pressure

The human body is roughly 60% water, divided into intracellular fluid (inside cells, about 40% of body weight) and extracellular fluid (outside cells, including blood plasma and interstitial fluid, about 20%). Sodium is the king of extracellular fluid—it determines how much water stays there.

High sodium concentration outside cells pull water out by osmosis, expanding blood volume and maintaining blood pressure. Potassium does the opposite inside cells: it keeps water inside, supporting cell volume and function. Chloride follows sodium closely, helping maintain electrical neutrality in extracellular spaces.

When you eat salty food, sodium levels rise in blood, triggering thirst and antidiuretic hormone (ADH) release so kidneys retain water, restoring balance. Conversely, low-

sodium causes water to shift into cells, leading to brain swelling (hyponatremia). This sodium-potassium-chloride trio, along with the sodium-potassium pump, ensures fluid stays exactly where it should—no more, no less.

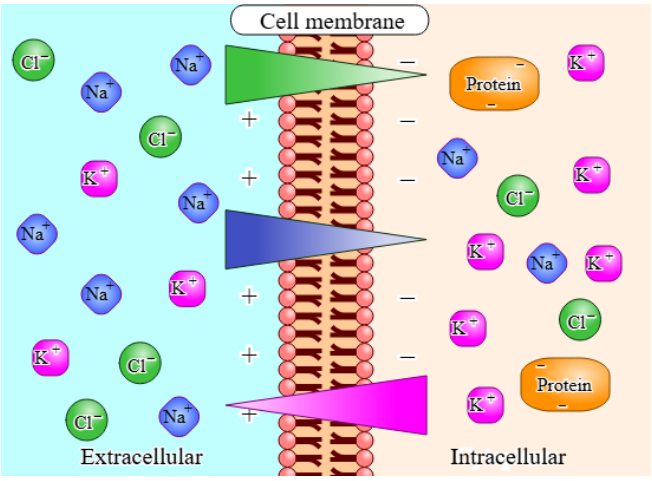

This diagram beautifully illustrates how sodium, potassium, and chloride are distributed across intracellular and extracellular compartments, showing their critical role in osmotic fluid balance.

Crucial Functions in Nerve Transmission and Action Potentials

Every thought, movement, and heartbeat depends on rapid electrical signals traveling along nerves and muscles. These signals are possible only because of the dramatic concentration differences: sodium and chloride high outside, potassium high inside.

At rest, a neuron maintains a negative charge inside (-70 mV) thanks to the sodium-potassium ATPase pump, which actively pushes three sodium ions out for every two potassium ions in, using ATP. This creates the gradient.

When a nerve impulse arrives:

1. Sodium channels open → sodium rushes in → depolarization (inside becomes positive, up to +40 mV).
2. This triggers potassium channels to open → potassium flows out → repolarization (returns to negative).
3. Chloride channels help stabilize the resting potential and fine-tune signaling.

Without this precisely orchestrated dance of Na^+ in, K^+ out, and Cl^- providing balance, action potentials simply couldn't propagate. The signal would die out immediately

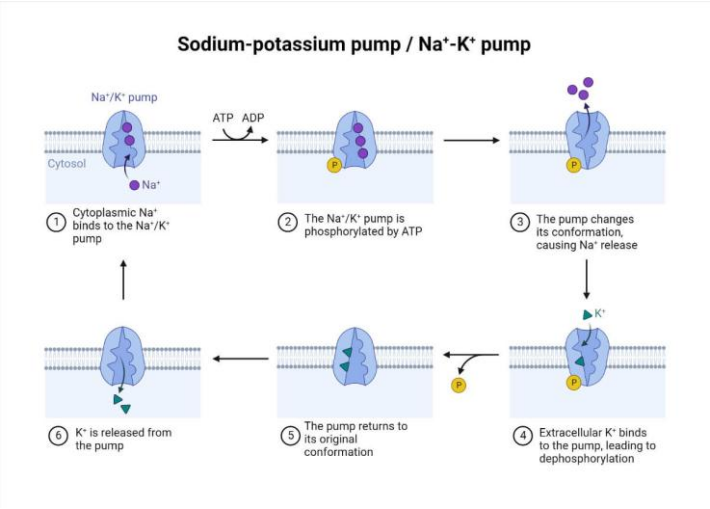

.

A classic illustration of the sodium-potassium pump and action potential phases, clearly showing how these electrolytes generate and propagate nerve impulses.

Dietary Sources, Daily Requirements, and Imbalance Consequences

We get sodium and chloride mainly from table salt (sodium chloride), processed foods, and natural content in vegetables. Average intake far exceeds needs most people consume 9-12 g salt daily, while the body requires only about 2 g.

Potassium comes from fruits (bananas, oranges), vegetables (spinach, potatoes), beans, and dairy. Recommended intake is 4,700 mg/day, but many fall short.

Too much sodium with too little potassium is the modern dietary disaster it raises blood pressure, strains kidneys, and increases heart disease risk. Severe imbalances cause life-threatening problems: hypernatremia (dehydration, confusion, seizures), hyponatremia (brain swelling, coma), hypokalemia (muscle weakness, arrhythmia), or hyperkalemia (heart stops in diastole).

Athletes losing electrolytes through sweat, or patients with vomiting/diarrhea, can experience rapid, dangerous shifts that require immediate medical correction.

Conclusion: The Indispensable Electrolyte Trio

Sodium, potassium, and chloride are far more than just "salt". They are the foundation of fluid distribution in every compartment of the body and the very currency of electrical signaling in the nervous system. Their concentration gradients, maintained by energy-consuming pumps and delicate hormonal controls, allow us to think, move, breathe, and keep our hearts beating in perfect rhythm. Understanding their importance drives home why a diet rich in natural potassium sources, moderate in sodium, and balanced overall is one of the most powerful things we can do for long-term health.