Question 1: The Role of Dietary Fibre in Promoting Health and Preventing Non-Communicable Diseases

When we talk about a healthy diet, dietary fibre often doesn't get the attention it deserves, yet it's incredibly important for keeping our bodies functioning well and protecting us from many serious long-term illnesses. Non-communicable diseases (NCDs) things like heart problems, diabetes, obesity, and some cancers are major health concerns globally, and a good intake of fibre can help lower the chances of developing them. Basically, fibre is the part of plant-based foods that our digestive enzymes can't break down completely, so it moves through our system providing benefits at every stage.

Fibre comes in two broad categories: soluble and insoluble. Soluble fibre, as the name suggests, mixes with water and turns into a kind of gel in the gut. You'll find it in foods like oats, barley, legumes such as beans and lentils, and fruits like apples, oranges, and berries. Insoluble fibre doesn't dissolve; instead, it acts more like a broom, adding bulk and helping things move along. Common sources include wheat bran, whole grains, nuts, seeds, and vegetables such as broccoli, carrots, and leafy greens. Most plant foods contain a mix of both, which is why variety matters.

1. Digestive Health

One of the first areas where fibre makes a big difference is in digestive health. Insoluble fibre helps prevent constipation by making stools softer and larger, so they pass more easily. This faster movement through the intestines also reduces the risk of conditions like diverticulitis, where little pouches in the colon get inflamed, or even hemorrhoids. On the soluble side, the gel it forms slows things down a bit, but in a good way it also gets fermented by friendly bacteria in the large intestine, producing helpful compounds called short-chain fatty acids. These compounds nourish the cells lining the colon and help keep inflammation in check.

2. Heart Health

Moving to heart health, this is where fibre really shines in preventing NCDs. Cardiovascular diseases remain one of the top killers worldwide, but regular fibre consumption can make a real difference. Soluble fibre binds to bile acids and cholesterol in the intestine, carrying them out of the body instead of letting them get reabsorbed. This lowers overall blood cholesterol, especially the harmful LDL type, which means less plaque building up in arteries. Over time, this translates to a lower risk of heart attacks, strokes, and high blood pressure. Research consistently shows that people who eat more fibre have better heart outcomes, and even modest increases in daily intake can offer noticeable protection.

3. Diabetes Prevention

Diabetes prevention is another strong point. Type 2 diabetes develops when the body struggles with blood sugar control, often linked to insulin resistance. Soluble fibre slows down how quickly carbohydrates are absorbed, preventing those sharp blood sugars rising after eating. This steadier release helps the body use insulin more effectively and reduces strain on the pancreas. Combined with fibre's role in maintaining a healthy gut microbiome, this can significantly cut the risk of developing diabetes, especially in people who are overweight or have family history.

4. Obesity control

Obesity ties into both heart disease and diabetes, and fibre helps here too. High-fibre meals tend to be more satisfying because they fill you with fewer calories. The bulk and the slower digestion trigger hormones that signal fullness to the brain, making it easier to avoid overeating. By supporting better weight management, fibre indirectly lowers the risks associated with carrying excess weight, like joint issues and metabolic problems.

5. Cancer control

There's also promising evidence around cancer, particularly bowel cancer. By speeding up transit time and diluting harmful substances in the gut, insoluble fibre limits how long potential carcinogens stay in contact with the intestinal wall. The short-chain fatty acids from fermented soluble fibre have anti-inflammatory effects and may even help prevent abnormal cell growth. Studies looking at populations with high-fibre diets often rich in whole grains, fruits, and vegetables generally show lower rates of colorectal cancer.

Unfortunately, many people fall short of the recommended amounts, which are roughly 25–30 grams per day for most adults, depending on age and calorie needs. It's not hard to improve just swapping refined grains for whole ones, adding beans to meals, snacking on fruits and nuts, or including more vegetables to add up quickly. Drinking enough water alongside higher fibre intake helps everything work smoothly and avoids temporary bloating as the body adjusts.

In the end, making dietary fibre a regular part of what we eat is one of the simplest and most effective ways to safeguard long-term health. It works on multiple fronts improving digestion, stabilizing blood sugar, protecting the heart, aiding weight control, and supporting gut health, all of which help keep non-communicable diseases at bay. With the evidence so strong from years of studies, it's clear that prioritizing fibre-rich whole foods over processed options can lead to a healthier, more vibrant life.

Question 02: Tools to Adopt Healthy Eating Choices for Better Nutrition

Choosing healthy foods consistently can be challenging in today's busy world, but several practical tools help make better nutrition decisions easier. These tools guide us in planning meals, understanding food content, and building balanced diets. Below are the key tools explained in detail:

1. **MyPlate (The Current USDA Food Guide)** This is one of the most user-friendly tools available today. MyPlate is a simple visual representation of a balanced meal on a plate. It divides the plate into four main sections:

    - Half the plate is dedicated to fruits and vegetables – emphasizing variety in colors and types to ensure a wide range of vitamins, minerals, and fiber.
    - One quarter is for grains – with a strong recommendation to make at least half of them whole grains (like brown rice, whole-wheat bread, oats, or quinoa) for better fiber and nutrient content.
    - Another quarter is for protein foods – encouraging lean sources such as poultry, fish, eggs, beans, lentils, nuts, and seeds, while limiting red and processed meats.
    - A small circle on the side represents dairy – suggesting low-fat or fat-free options like milk, yogurt, or fortified soy alternatives for calcium and vitamin D.

MyPlate also reminds us to limit added sugars, sodium, and saturated fats. It's practical because it mirrors how we eat off a plate and can be adapted to different cultural eating styles. By following this model at every meal, we naturally increase nutrient variety and control portion sizes without strict counting.

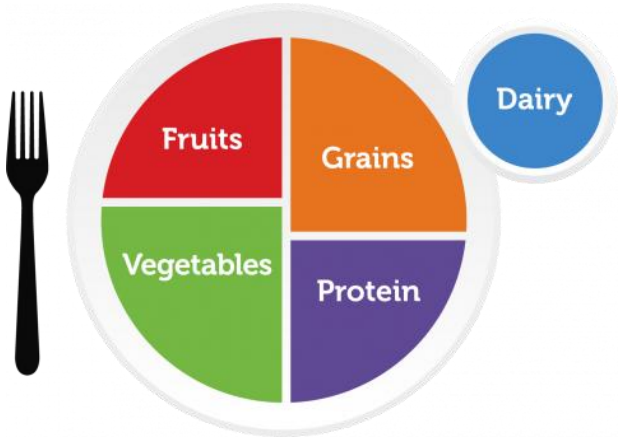

2. **Nutrition Facts Label on Packaged Foods** Reading food labels is a powerful daily tool for making informed choices. The Nutrition Facts panel provides clear information per serving:

- Calories – helps track energy intake.
- Total fat, saturated fat, and trans-fat important for heart health (aim low in saturated and avoid trans fats).
- Cholesterol and sodium – keeping these lower reduces risks of hypertension and cardiovascular issues.
- Total carbohydrates, including dietary fiber and sugars – higher fiber and lower added sugars are better choices.
- Protein – useful for meeting daily needs.
- Key micronutrients (vitamin D, calcium, iron, potassium) listed as % Daily Value helps identify nutrient-dense foods.

A quick tip is to check the serving size first (often smaller than we think), then compare similar products side-by-side. For example, choosing cereal with more fiber and less sugar becomes straightforward. Over time, regular label reading trains us to spot healthier options quickly and avoid hidden excesses.

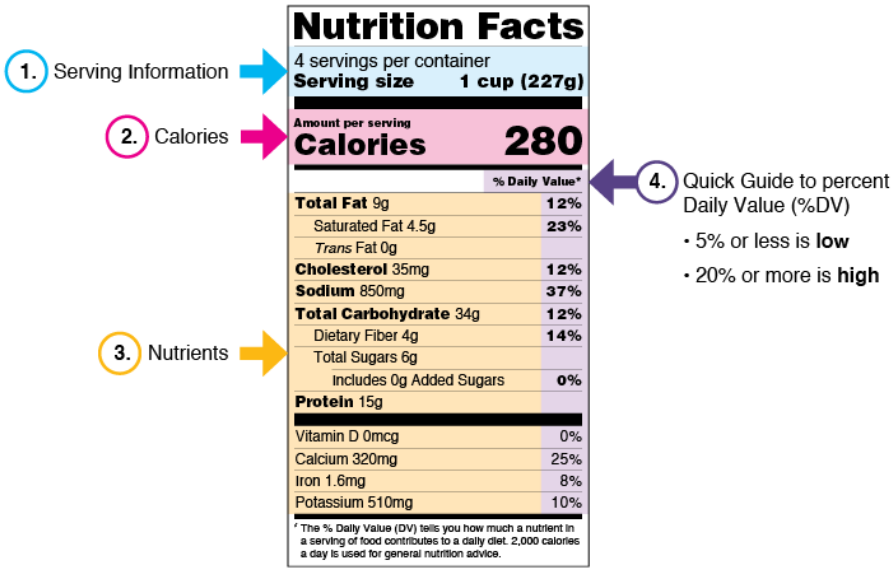

3. **The Food Guide Pyramid (Historical Reference)** Before MyPlate, the Food Guide Pyramid was widely used to show recommended food group proportions. It had a broad base of grains (6–11 servings daily), followed by vegetables (3–5) and fruits (2–4), then

smaller sections for dairy and protein foods (2–3 each), and a tiny top for fats, oils, and sweets (use sparingly).

While it introduced the idea of eating more from lower levels and less from the top, some found it confusing because it didn't clearly show portion sizes on a single meal. Still, its core message—base the diet on complex carbohydrates, include plenty of plant foods, and limit fats and sugars—remains valid and influenced modern guidelines.

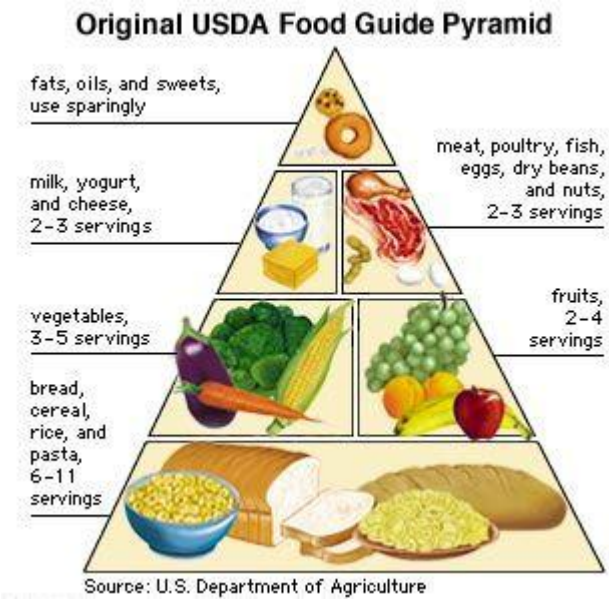

4. **Dietary Guidelines and Recommendations** General dietary guidelines (issued periodically by health authorities) serve as a broader tool. They translate scientific evidence into practical advice, such as:

   - Eat a variety of foods to ensure nutrient adequacy.
   - Choose nutrient-dense foods over calorie-dense, low-nutrient ones.
   - Limit processed foods high in added sugars, salt, and unhealthy fats.
   - Focus on whole foods: fruits, vegetables, whole grains, lean proteins, and healthy fats (like avocados, nuts, olive oil).

These guidelines encourage shifting toward plant-based patterns while allowing flexibility for personal and cultural preferences.

5. **Nutrient Density Concept** A helpful mindset tool is choosing foods that provide the most nutrients per calorie—called nutrient-dense foods. Examples include leafy greens, berries, legumes, salmon, and eggs. In contrast, energy-dense but nutrient-poor foods

(sodas, candies, fried items) should be limited. By prioritizing nutrient density, we meet vitamin and mineral needs without excess calories, supporting weight management and overall health.

6. **Portion Size Awareness and Exchange Systems** Many people use simple portion guides (e.g., a fist for carbohydrates, palm for protein, thumb for fats) to estimate appropriate amounts without measuring. For those needing more precision—such as individuals managing diabetes—the exchange system groups foods with similar nutrient profiles (starches, fruits, milks, proteins, fats) and assigns interchangeable portion sizes. This allows variety while maintaining consistent carbohydrate, protein, or calorie intake.

Combining these tools creates a strong framework for lifelong healthy eating. Start with MyPlate for meal planning, use labels while shopping, apply nutrient density thinking when choosing snacks, and refer to guidelines for long-term habits. Small, consistent changes using these practical approaches lead to improved energy, better weight control, reduced disease risk, and overall well-being. The beauty is that they are accessible, evidence-based, and adaptable to any lifestyle.

Question 03: Classification of Proteins Based on Structure and Functions in the Human Body, and How Proteins Are Produced

Proteins stand out as crucial elements in our system, managing a vast array of activities that support growth, motion, protection from sickness, and routine operations. To grasp their diversity, people often sort them according to **structure** (their physical form) or **functions** (the particular tasks they handle). This approach highlights how a single nutrient category can offer such broad usefulness and necessity for staying well.

Classification by Structure

The physical arrangement of a protein greatly influences its capabilities, as the way its parts fold creates distinct areas for attaching or reacting. Proteins generally feature multiple layers of organization, resulting in main categories such as fibrous, globular, and those associated with membranes.

1. **Fibrous Proteins** These take on stretched-out, fiber-like forms, which make them durable and typically unable to mix with water. Their primary purpose involves providing firmness and steadiness to various body sections. Typical cases include:
    - Collagen, the protein present in largest amounts within us. It shows up in linking tissues including skin, bones, cords, and flexible pads, offering durability along with some give.

- Keratin, which constructs hair, nails, and the shielding surface of skin.
- Actin and myosin, partnering inside muscles to facilitate tightening and releasing. Fibrous types function similarly to robust cords or braces, maintaining tissue integrity. Problems with collagen, for instance, might result in less stable connections or skin concerns.

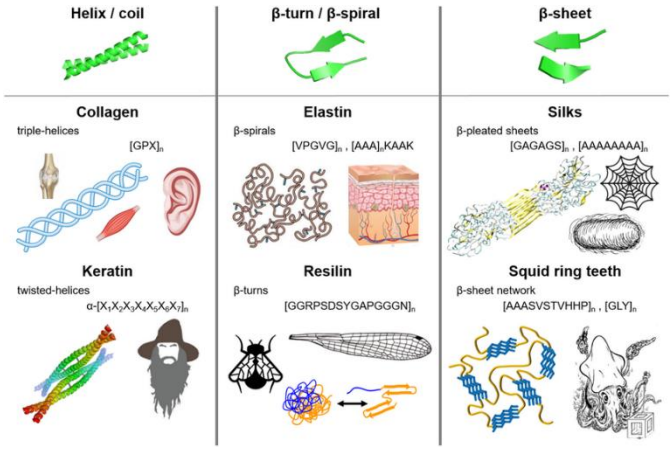

2. **Globular Proteins** These possess a bundled, sphere-like configuration and tend to blend well with water or fluids. Their neat packing fits them for tasks requiring mobility or rapid connections. Cases involve:
    - Hemoglobin within blood cells, gathering oxygen from lungs and distributing it elsewhere.
    - Enzymes that assist in processing meals or forming compounds, hastening steps that might take too long otherwise.
    - Antibodies spotting and latching onto threats to signal removal. Their ball-shaped design lets them circulate in blood or cell interiors, arriving promptly where required.

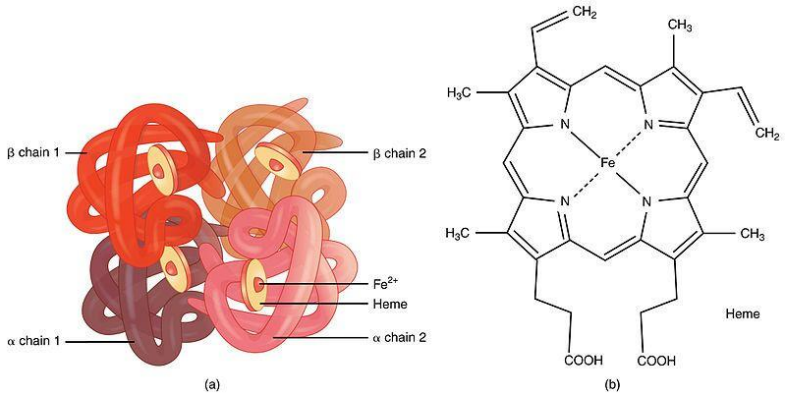

3. **Membrane Proteins** These integrate directly into cell coverings, either passing fully across or adhering to a surface. They oversee movement across boundaries or transmit information. Some serve as passages for charged particles, others actively move materials inside, and sensing kinds detect signals from outside. Cells depend on them for interaction and internal stability.

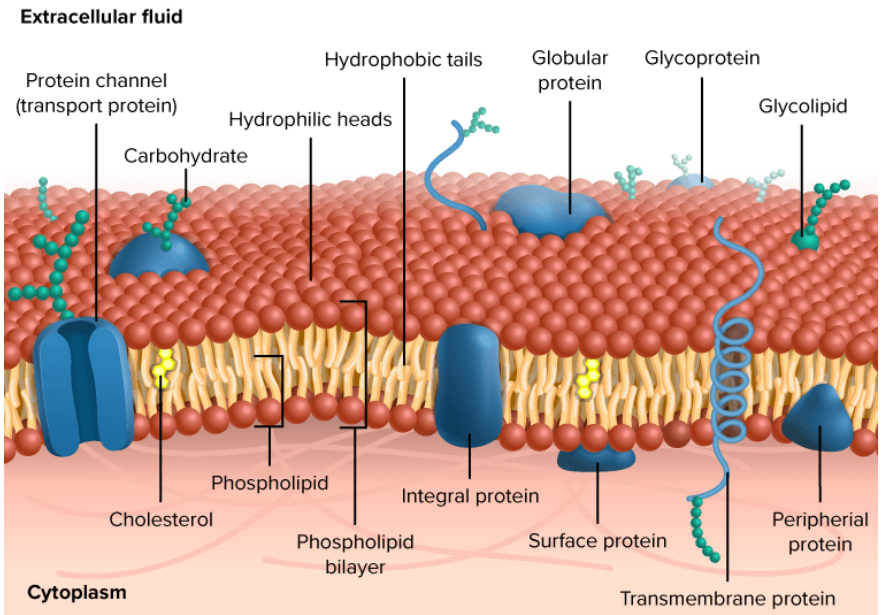

A core concept is that alterations to form—caused by excessive warmth, improper balance, or harm—can halt operations. This accounts for situations where improperly shaped proteins trigger ailments.

Classification by Functions

Apart from form, grouping by tasks reveals their everyday contributions to bodily workings.

1. **Enzyme Proteins** They quicken almost all transformations, ranging from meal breakdown to genetic duplication. Life processes would stall without their help.
2. **Structural Proteins** They supply the basic framework for cells and body parts, ensuring proper form like collagen for connections or keratin for barriers.
3. **Transport Proteins** They deliver key items via blood or boundaries, including hemoglobin for oxygen or handlers for fats and nutrients.
4. **Regulatory or Signaling Proteins** Several functions as coordinators. Insulin, say, directs cells to absorb sugar and maintain steady levels.

5. **Protection Proteins** Antibodies and related one's scout for dangers, attaching to intruders to aid elimination and memory.
6. **Motion Proteins** Tailored for activity, such as actin and myosin coordinating to power muscle actions or cell shifts.
7. **Storage Proteins** They keep reserves of components or elements, like ferritin safeguarding iron or materials in eggs for development.

Such varied contributions underline the need for ongoing amino acid intake through eating to construct and renew them.

How Proteins Are Synthesized in the Human Body

Creating fresh proteins involves an accurate sequence that converts stored DNA details into operational units. It runs continuously for fixing, expanding, and upkeep, featuring two chief parts: transcription followed by translation.

1. **Transcription (occurs within the nucleus)** DNA holds every design as sections called genes. Upon need, helpers open the spot, and a corresponding strand messenger RNA (mRNA) forms by matching bases. mRNA serves as a portable version, allowing the original to remain secure.
2. **Translation (takes place outside at ribosomes)** mRNA exits and binds to a ribosome, serving as the construction site. Transfer RNA pieces interpret the code in triplets (codons), each calling for a specific amino acid. They bring the pieces, and the ribosome connects them sequentially. The completed string then bends into its working configuration, often aided further.

This demands cell power and careful oversight to prevent errors. Flaws in instructions may yield poor results and related troubles.

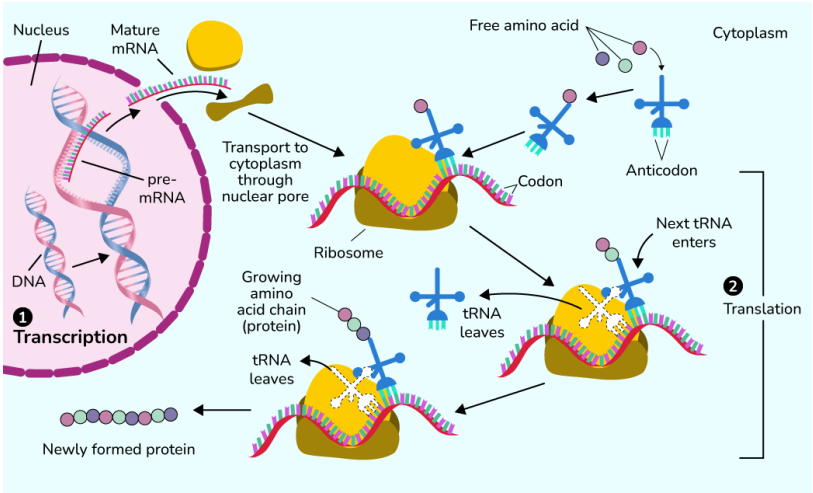

Ultimately, exploring protein groupings demonstrates their remarkable flexibility unique forms enable sturdy builds or agile roles, while multiple duties span from safeguarding to coordination. The production route guarantees reliable output, drawing on meal-provided building blocks. Choosing varied, solid protein options aid this intricate setup, fostering resilience, healing, and general vitality over time.

Question 04: How Carbohydrates Are Broken Down, Taken In, and Turned into Energy in the Body

Carbohydrates act as the primary fast-acting fuel for our daily activities, supplying energy through breakdown into basic sugars that cells can use. This entire sequence covers digestion (splitting large molecules), absorption (moving sugars into the bloodstream), and metabolism (turning them into usable power via ATP). Key steps involve glycolysis for initial quick energy and the Krebs cycle for deeper extraction when oxygen is plentiful.

Digestion of Carbohydrates

The process kicks off as soon as food enters the **mouth**. Mechanical chewing breaks it down physically, while saliva introduces an enzyme known as salivary amylase. This starts unraveling long starch chains into shorter segments, mainly maltose. The action pauses in the stomach due to strong acid halting the enzyme, and carbs mostly pass through unchanged.

True heavy lifting happens in the **small intestine**. Juice from the pancreas containing pancreatic amylase flows in and resumes chopping remaining starches into disaccharides. Next, enzymes embedded in the intestine's brush border—like maltase, sucrase, and lactase—complete the split:

- Maltose yields two glucoses
- Sucrose produces one glucose and one fructose
- Lactose breaks into glucose plus galactose

Leftover parts that resist digestion, especially fibers, travel to the colon where microbes ferment them, creating beneficial compounds.

Absorption of Carbohydrates

With carbs now reduced to single sugars (monosaccharides), they absorb efficiently across the small intestine's wall, boosted by folds, villi, and microvilli for huge surface area.

Glucose and galactose require energy-driven uptake: they pair with sodium through a special transporter (SGLT1) to enter cells even when concentrations are high inside. Fructose slips in more passively via its own facilitator (GLUT5). From there, a common exit path (GLUT2) releases them into blood vessels feeding the portal vein. This direct route sends nutrients first to the liver for checks or storage before wider circulation. Most edible carbs get absorbed swiftly, often within a couple of hours post-meal.

Metabolism for Energy Production

Inside tissues, these sugars converge mostly on glucose form to enter energy-releasing routes. It begins with the cell fluid with glycolysis, no oxygen required.

- **Glycolysis** cleverly divides one six-carbon glucose into two three-carbon pyruvates over roughly ten guided reactions. Early steps spend some ATP to prime the molecule—adding phosphates and reshaping it until it cleaves midway. Later phases recover more: oxidation creates NADH carriers, and direct transfers make ATP. End tally per glucose: net two ATP, two NADH, and two pyruvates. Perfect for rapid needs, like during intense exercise.

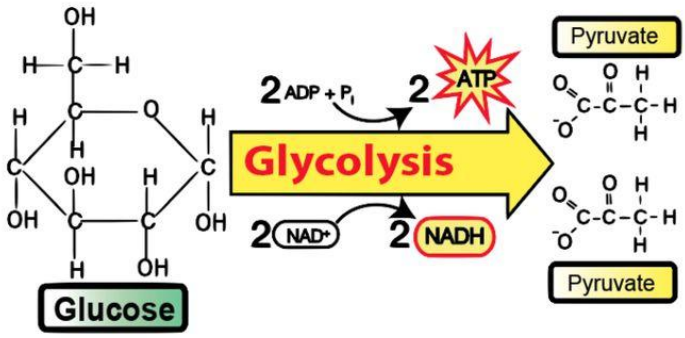

In oxygen-rich settings, pyruvate shifts to mitochondria, shedding carbon (as CO2) to become acetyl-CoA, gaining extra NADH.

- **Krebs Cycle** (citric acid cycle) engages. Acetyl-CoA merges with a four-carbon helper to start citrate, and a loop of changes strips carbon off as CO2. Each round captures: three NADH, one FADH2, and one ATP equivalent. Two rounds per original glucose (from two acetyl-CoA) deliver six NADH, two FADH2, and two ATP. The cycle's big contribution is stocking high-energy electrons for the chain that follows, cranking out the bulk of ATP—typically 30 or more total.

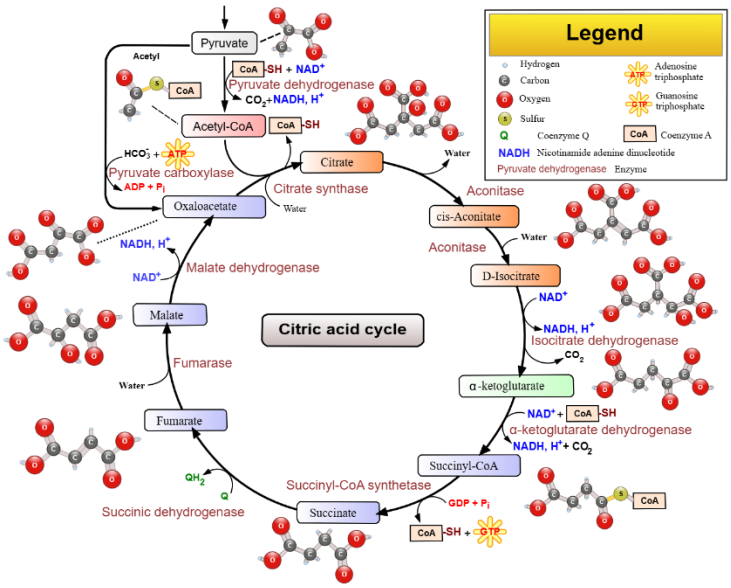

This setup balances speed and efficiency: short glycolysis for emergencies, extended aerobic path for endurance. Surplus builds reserve as glycogen or fats.

Flow Diagram Summarizing the Process

This diagram captures the full pathway from intake to energy output, linking digestion, uptake, glycolysis, Krebs cycle, and final ATP generation.

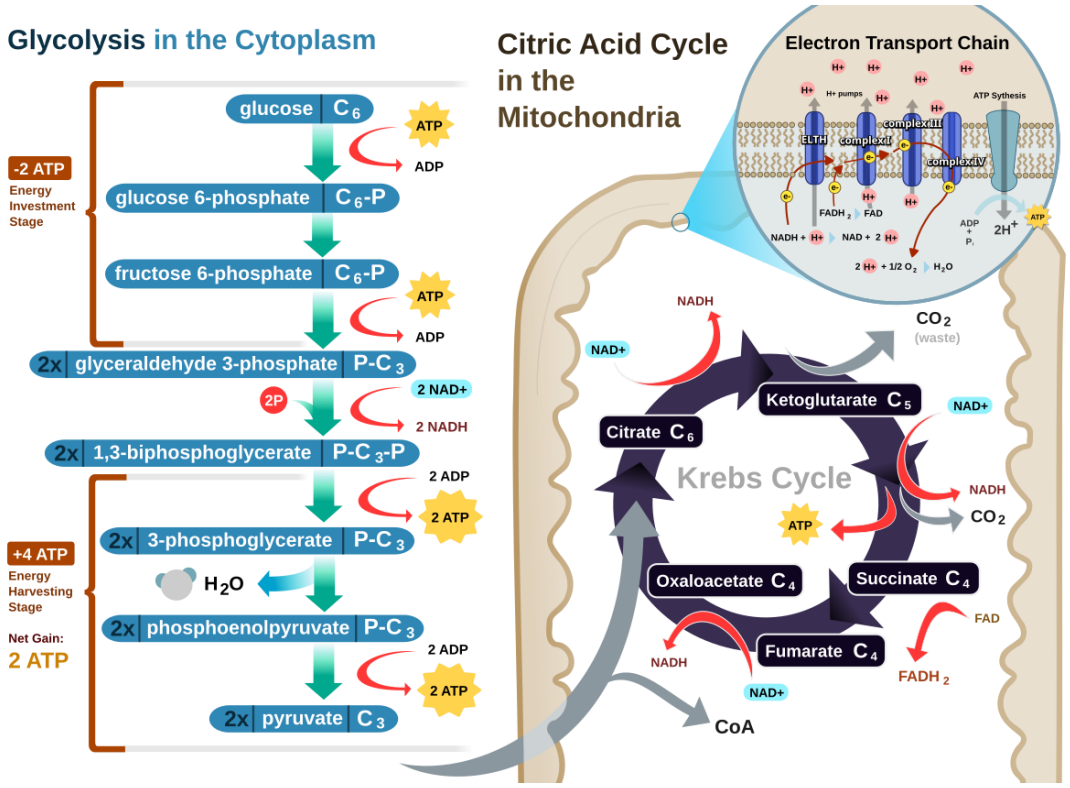

Question 05: Write notes on the following.

a) Nutrient Utilization in the Human Body

The body handles nutrients from the food we eat through a well-coordinated set of processes that ensure they are properly broken down, taken up, and used for maintaining life. It all begins with **digestion**, where large molecules in meals—such as proteins into amino acids, carbohydrates into simple sugars, and fats into fatty acids and glycerol are split apart by enzymes in the mouth, stomach, and especially the small intestine. This prepares them for the next stage.

Absorption follows, primarily occurring in the small intestine thanks to its vast surface area created by villi and microvilli. Here, the broken-down nutrients cross into the bloodstream or lymphatic system. For example, sugars and amino acids enter blood capillaries, while most fats go through lymph before reaching the blood. From there, the liver often acts as a gateway, processing and distributing these substances.

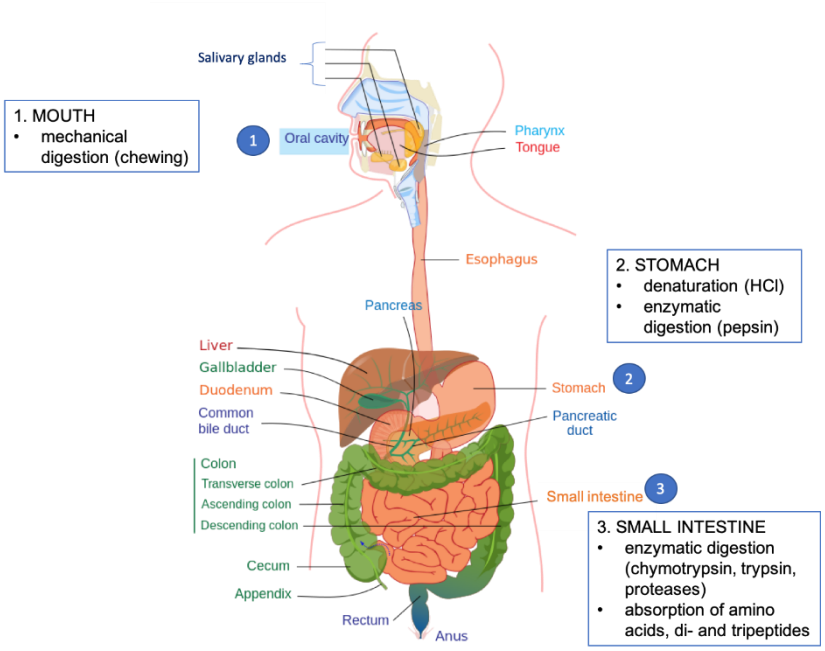

Once delivered to cells, **metabolism** takes over. This includes catabolic reactions that release energy (producing ATP for activities like muscle movement or thinking) and anabolic ones that build new tissues, hormones, or storage forms. Excess nutrients don't go to waste; carbohydrates turn into glycogen in liver and muscles, fats store in adipose tissue, and extra amino acids can convert to energy or fat. Waste products, like urea from protein breakdown, get filtered out by kidneys.

The whole system is dynamic, adapting to activity levels, fasting, or illness, for instance, using stored fats when carb intake is low. Proper nutrient utilization prevents shortages that lead to fatigue or disease, while supporting growth, repair, and overall vitality. Balanced diets ensure all steps work smoothly for optimal health.

b) Water and Electrolyte Balance

Maintaining the right amount of water and key minerals (electrolytes) is vital for nearly everybody's function, from cell operations to nerve impulses. Water accounts for a significant portion of body weight, distributed in intracellular fluid (inside cells), extracellular fluid (outside, including blood plasma), and interstitial spaces.

Intake comes from beverages, food moisture, and a bit from metabolic reactions, while losses happen via urine, sweat, breath, and feces. The kidneys finely tune this by concentrating or diluting urine, guided by hormones: antidiuretic hormone (ADH) signals water retention during dehydration, and aldosterone helps reabsorb sodium to hold onto water.

Electrolytes such as sodium (mostly outside cells), potassium (inside), chloride, bicarbonate, calcium, and magnesium play crucial roles. They regulate fluid shifts (osmosis), maintain pH balance, enable muscle contractions (including the heart), and support nerve signaling. For instance, sodium-potassium pumps keep cell membranes ready for action potentials.

Disruptions can occur from excessive sweating, diarrhea, overhydration, or conditions like kidney issues, leading to symptoms ranging from headaches and cramps to confusion or seizures. Thirst mechanism and salt appetite help guide intake, but needs vary with climate, exercise, and age. Generally, adequate fluid (around 2-3 liters daily for adults) and a varied diet keep this delicate equilibrium, promoting hydration and preventing complications.

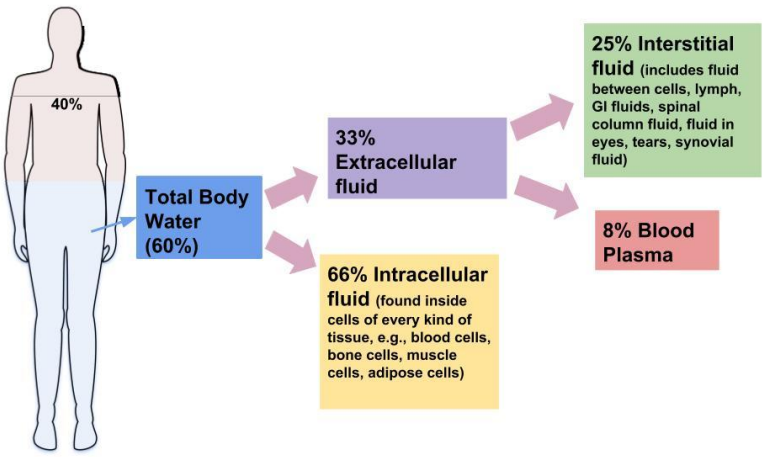

c) Lipids and Heart Diseases

Lipids, including fats and cholesterol, are essential but can contribute to cardiovascular issues when imbalanced. Blood lipids circulate as lipoproteins: LDL (low-density, often called "bad") carries cholesterol to tissues, while HDL (high-density, "good") removes excess from arteries back to the liver.

Elevated LDL levels, influenced by saturated fats, trans fats, and genetics, promote plaque formation in artery walls—a condition known as atherosclerosis. Plaques narrow vessels, harden them, and can rupture, triggering clots that block flow, causing heart attacks or strokes. High triglycerides, another lipid type, add to this risk, especially with obesity or poor diet.

Factors like smoking, hypertension, diabetes, and inactivity worsen the process by inflaming vessels or oxidizing LDL. Conversely, unsaturated fats from sources like olive oil, fish, and nuts raise HDL and lower LDL, offering protection. Omega-3 fatty acids reduce inflammation and stabilize plaques.

Managing involves lifestyle changes: limiting processed foods high in harmful fats, increasing fiber and exercise to improve lipid profiles, and sometimes medications like statins to lower cholesterol. Regular checks of blood lipids help catch problems early, reducing the burden of heart disease, a leading global health concern.

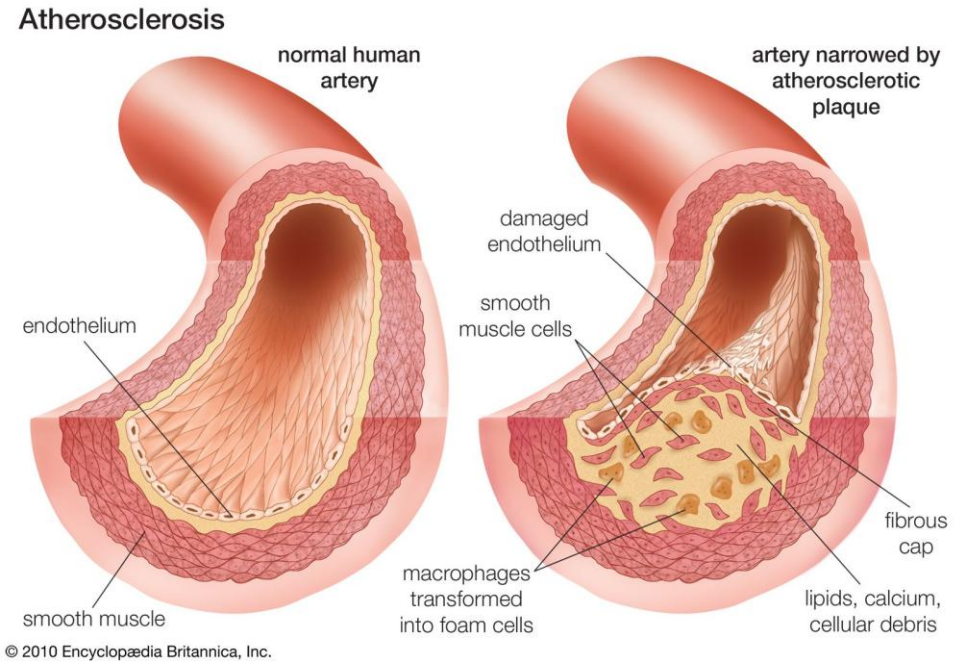

d) Classification of Vegetarian

Vegetarian eating patterns differ widely in what animal-sourced foods are permitted, often chosen for health benefits, animal welfare, or sustainability. The main categories reflect varying degrees of restriction.

- **Lacto-ovo vegetarians** form the largest group, consuming dairy products (milk, cheese, yogurt) and eggs alongside plant foods, but avoiding meat, poultry, and fish. This provides flexible protein sources while excluding flesh.
- **Lacto vegetarians** include dairy but omit eggs, meat, fish, and poultry, relying more on milk for certain nutrients like B12.
- **Ovo vegetarians** keep eggs in their diet for protein and nutrients but exclude dairy, meat, and fish.
- **Vegans** follow the strictest approach, eating only plant-based items no meat, fish, dairy, eggs, or even honey focusing entirely on grains, legumes, fruits, vegetables, nuts, and seeds.
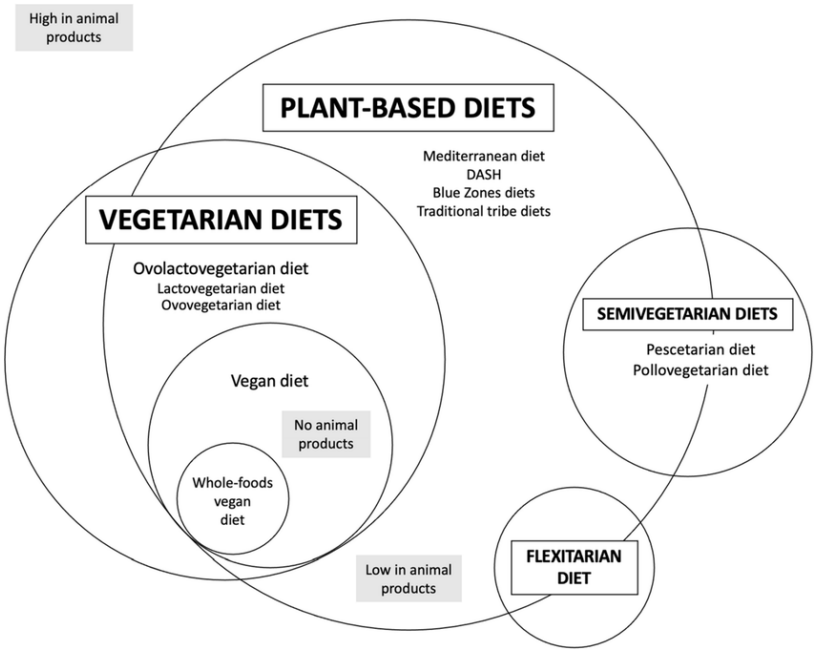
Other variations include **pesco-vegetarians** (adding fish), **pollo-vegetarians** (including poultry), or flexitarians (mostly plant-based with occasional meat). Each type requires careful planning to meet needs for complete proteins (combining sources like beans and rice), iron (from plants, absorbed better with vitamin C), zinc, calcium (from fortified foods or greens), and vitamin B12 (often supplemented in vegans). Well-planned vegetarian diets can support excellent health across life stages.