Mode-Aware Anti-Jamming for Dynamic Spectrum Sharing UAV Networks Joint Spectrum Allocation, Trajectory, and Power Optimization

Hao Zhou[§], Rui Ding[§], Hang Yang[§], Yihe Diao[§], Fuhui Zhou[§,*], and Qihui Wu[§]
[§]Nanjing University of Aeronautics and Astronautics, Nanjing, China
Email: *zhouhao_1@nuaa.edu.cn, rui_ding@nuaa.edu.cn, yanghang_1012@163.com, diaoyihe@nuaa.edu.cn, zhoufuhui@ieee.org, wuqihui2014@sina.com*

***Abstract*—Unmanned aerial vehicle (UAV) networks operating under dynamic spectrum sharing (DSS) are vulnerable to intelligent jamming, especially when adversaries adopt pattern-switching strategies that induce non-stationary interference. Such dynamics significantly degrade communication reliability and hinder fast recovery after interference transitions. To address this issue, a mode-aware anti-jamming framework for DSS-enabled UAV networks is proposed. A CNN-GRU based module is first designed to recognize jamming modes from short-term interference observations. The inferred mode information is then incorporated into a semantic-augmented Markov decision process. Based on this formulation, a hybrid reinforcement learning framework combining proximal policy optimization and deep deterministic policy gradient is developed to jointly optimize spectrum allocation, UAV trajectory, and transmit power. Simulation results demonstrate that the proposed scheme achieves faster adaptation to jamming mode transitions and significantly improves throughput and communication reliability compared with baseline schemes.**

***Index Terms*—Dynamic spectrum sharing, deep reinforcement learning, mode-aware anti-jamming, resource allocation**

I. Introduction

Recently, unmanned aerial vehicles (UAVs) have emerged as a promising solution for providing flexible and on-demand wireless connectivity in low-altitude networks. Benefiting from their high mobility and favorable line-of-sight (LoS) communication links, UAV-assisted systems have been widely applied in emergency communications, temporary hotspot coverage, and aerial relaying [1]–[3]. Meanwhile, the rapid growth of UAV-enabled services has significantly increased spectrum demand in low-altitude networks. Since the spectrum exclusively allocated to UAV communications is inherently limited, efficient spectrum access has become essential [4]. To alleviate the spectrum scarcity problem, dynamic spectrum sharing (DSS) has emerged as a promising paradigm, enabling UAV networks to opportunistically access licensed spectrum while coexisting with incumbent users [5]. Nevertheless, the open and dynamic nature of DSS environments makes UAV communications highly susceptible to interference, particularly in the presence of dense wireless devices and potential adversarial jamming. As a result, the wireless environment becomes highly dynamic and uncertain, posing significant challenges for efficient and adaptive resource allocation, including spectrum allocation, UAV trajectory optimization, and transmit power control.

The existing resource allocation methods can be broadly classified into two categories: conventional optimization-based methods and intelligent learning-based methods, especially deep reinforcement learning (DRL) methods. Conventional optimization mainly relies on iterative decomposition and convex approximation to handle the coupling among communication and mobility variables. For example, the authors in [6] studied joint transmit power and UAV trajectory optimization by combining alternating optimization with successive convex trajectory design. This line of research was further extended to spectrum-sharing scenarios in [7], where block coordinate descent and successive convex optimization were adopted for joint trajectory and power control. Beyond spectrum sharing, more challenging adversarial interference was considered in [8], where trajectory and power control under malicious jamming were addressed through alternating optimization, successive convex approximation, and semidefinite relaxation. The formulation was further generalized in [9] to mixed-integer joint resource allocation and UAV trajectory control, which was solved by problem decomposition. Despite their effectiveness, these methods usually result in highly coupled, nonlinear, and non-convex problems. They are also sensitive to initialization and algorithm design, which limits computational efficiency and often leads to suboptimal solutions.

To overcome the limitations of conventional optimization-based methods, learning-based methods, especially DRL-based methods, have attracted increasing attention. Early studies mainly focused on adaptive resource allocation in UAV-assisted networks. For example, [10] proposed a clustering-aided reinforcement learning method for joint user association, UAV trajectory design, and power control. This line of work was extended to adversarial environments in [11], where a DRL-based trajectory design scheme was developed against malicious jamming. Furthermore, [12] introduced an intelligent learning framework from external interaction to internal inference for spectrum sharing and UAV trajectory optimization. The DRL design was further generalized in [13] to multi-fixed-wing UAV networks with joint trajectory control, resource allocation, and user association. These studies highlight the strong adaptability of learning-based methods, especially DRL, in dynamic UAV communication environments.

However, most existing DRL-based methods characterize

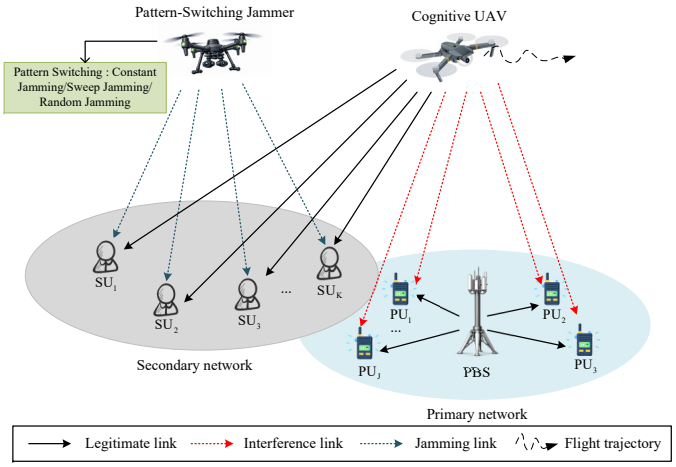

Fig. 1: The DSS-enabled UAV network under pattern-switching jamming.

interference only through observable states, such as channel conditions or received interference power, without explicitly modeling the underlying jammer behavior. For example, in [14], channel prediction was incorporated to improve resource allocation in dynamic spectrum-sharing networks, while in [15], anti-jamming strategies were designed based on power and mobility control. Nevertheless, pattern-switching jamming, where interference modes change abruptly over time, has rarely been explicitly considered, leading to slow adaptation in highly non-stationary environments.

In this paper, a mode-aware anti-jamming framework is proposed for DSS-enabled UAV networks under pattern-switching interference. Specifically, a CNN-GRU based module is first introduced to recognize jamming modes from short-term interference observations and capture the dynamic interference patterns. By integrating the inferred jamming mode into the Markov decision process, the proposed framework enables faster adaptation to non-stationary environments. Moreover, a hybrid PPO-DDPG reinforcement learning framework is designed to address the coupled discrete–continuous optimization problem, where spectrum allocation, UAV trajectory, and transmit power are jointly optimized. Extensive simulation results verify that the proposed framework significantly improves communication reliability and spectrum efficiency, while achieving faster recovery after jamming mode transitions compared with baseline schemes.

The remainder of this paper is organized as follows. The system model is presented in Section II. Section III presents our proposed mode-aware anti-jamming framework. Section IV presents the simulation results. Finally, the paper concludes with Section V.

II. System Model

A. Scenario Description

We consider a UAV-enabled dynamic spectrum sharing (DSS) network under intentional pattern-switching jamming, as illustrated in Fig. 1. The network consists of a primary network with one primary base station (PBS) and J primary users (PUs), and a cognitive UAV-assisted secondary network serving K ground secondary users (SUs) over M licensed sub-bands. Each PU occupies one orthogonal licensed sub-band, while the C-UAV opportunistically accesses the spectrum to provide downlink transmission for the SUs under PU protection constraints. Meanwhile, a jamming UAV (J-UAV) interferes with the secondary transmission by switching among different jamming patterns over time.

A three-dimensional Cartesian coordinate system is considered, where the UAVs fly at a fixed altitude H_c. The horizontal locations of the PBS, the j-th PU, the k-th SU, and the C-UAV at time slot n are denoted by $\mathbf{w}_b$, $\mathbf{w}_{p,j}$, $\mathbf{w}_{s,k}$, and $\mathbf{q}_c[n] \triangleq (x_c[n], y_c[n])$, respectively. The total communication duration T is divided into N equal-length time slots with duration $\Delta t = T/N$. The ground SUs move according to slot-wise kinematic updates, while the horizontal position of the C-UAV evolves as

$$x_c[n+1] = x_c[n] + v_c \cos\big(\phi_c[n]\big), \tag{1a}$$

$$y_c[n+1] = y_c[n] + v_c \sin\big(\phi_c[n]\big), \tag{1b}$$

where v_c and $\phi_c[n]$ denote the flight speed and heading angle of the C-UAV, respectively. Accordingly, the distance between the C-UAV and the k-th SU at time slot n can be given as

$$d_{c,k}[n] = \sqrt{\big\|\mathbf{q}_c[n] - \mathbf{w}_{s,k}[n]\big\|^2 + H_c^2}. \tag{2}$$

The air-to-ground channel between the C-UAV and the SUs is dominated by line-of-sight (LoS) propagation. Let β_{ref} denote the channel power gain at the reference distance of 1 m. Then, the channel power gain from the C-UAV to the k-th SU is given by

$$h_{C,k,n}^{\text{LoS}} = \beta_{\text{ref}} d_{c,k}[n]^{-2}, \tag{3}$$

for the terrestrial links, distance-dependent path loss and Rayleigh fading are considered.

Different from the conventional fixed or random jamming models, the J-UAV adopts a pattern-switching strategy. Let $z[n] \in \mathcal{Z} \triangleq \{\text{Constant}, \text{Sweep}, \text{Random}\}$ denote the jamming mode at time slot n, corresponding to constant jamming, sweep jamming, and random jamming, respectively. The jamming mode evolves as a first-order Markov chain, i.e.,

$$\Pr(z[n+1] = z' \mid z[n] = z) = \Pi_{z,z'}, \quad z, z' \in \mathcal{Z}, \tag{4}$$

where $\mathbf{\Pi}$ is the mode transition probability matrix. Since the transition probabilities are unknown and the instantaneous jamming mode cannot be directly observed by the C-UAV, the resulting interference is time-varying and non-stationary.

To characterize spectrum occupancy, let $\rho_{k,n}[m] \in \{0,1\}$ and $\rho_{J,n}[m] \in \{0,1\}$ denote the sub-band usage indicators of the k-th SU and the J-UAV, respectively. Specifically, $\rho_{k,n}[m] = 1$ indicates that sub-band m is assigned to the k-th SU at time slot n, while $\rho_{J,n}[m] = 1$ means that the same sub-band is jammed at slot n. Based on the sub-band availability and the time-varying jamming condition, the C-UAV dynamically adjusts spectrum allocation to restore

communication quality after jamming pattern changes while protecting the primary network.

Accordingly, the SINR of the k-th SU on sub-band m at time slot n is expressed as

$$\gamma^{s}_{m,k,n} = \frac{\rho_{k,n}[m] P_C[n] h^{\mathrm{LoS}}_{C,k,n}}{\sigma^2 + P_B h^{\mathrm{NLoS}}_{P,k,n} + \rho_{J,n}[m] P_J h^{\mathrm{LoS}}_{J,k,n}}, \tag{5}$$

where $h^{\mathrm{NLoS}}_{P,k,n}$ and $h^{\mathrm{LoS}}_{J,k,n}$ denote the channel power gains from the PBS and the J-UAV to the k-th SU at time slot n, respectively, P_B and P_J are the transmit powers of the PBS and the J-UAV, $P_C[n] \in [P_C^{\min}, P_C^{\max}]$ is the transmit power of the C-UAV at time slot n, and σ^2 is the noise power. The corresponding achievable rate is

$$R^{s}_{m,k,n} = B \log_2\big(1 + \gamma^{s}_{m,k,n}\big), \tag{6}$$

where B is the bandwidth of each sub-band. The achievable PU rate is defined similarly and is required to satisfy a minimum-rate constraint.

To capture communication reliability under pattern-switching jamming, let $R^{s}_{k,n}$ denote the aggregated achievable rate of the k-th SU at time slot n. An outage event is declared when $R^{s}_{k,n}$ falls below a QoS threshold R_{th}. Accordingly, the outage indicator is defined as

$$\mathbb{I}^{\mathrm{out}}_{k,n} \triangleq \mathbf{1}\big\{R^{s}_{k,n} < R_{\mathrm{th}}\big\}, \quad \forall k \in \mathcal{K},\ \forall n \in \mathcal{N}, \tag{7}$$

where $\mathbf{1}\{\cdot\}$ equals 1 if the condition holds and 0 otherwise. This definition penalizes each outage slot and thus encourages fast recovery after jamming mode transitions.

B. Problem Formulation

In this paper, we address a joint spectrum allocation, UAV trajectory optimization, and transmit power control problem in a dynamic spectrum sharing UAV network under pattern-switching jamming, aiming to achieve fast recovery and reliable communication for SUs while satisfying the PU protection constraints. Accordingly, the optimization problem is formulated as

$$\textbf{P1:} \quad \max_{\boldsymbol{\rho},\boldsymbol{\phi},\mathbf{P}} \quad \frac{1}{N}\sum_{n=1}^{N}\sum_{k=1}^{K}\sum_{m=1}^{M} R^{\mathrm{s}}_{m,k,n} - \frac{\lambda_{\mathrm{out}}}{N}\sum_{n=1}^{N}\sum_{k=1}^{K}\mathbb{I}^{\mathrm{out}}_{k,n}, \tag{8a}$$

$$\text{s.t. C1:} \quad \sum_{m=1}^{M} R^{p}_{m,j,n} \geq R^{\min}_{j}, \quad \forall j \in \mathcal{J},\ \forall n \in \mathcal{N}, \tag{8b}$$

$$\text{C2:} \quad \rho_{k,n}[m] \in \{0,1\}, \quad \forall k \in \mathcal{K},\ \forall m \in \mathcal{M},\ \forall n \in \mathcal{N}, \tag{8c}$$

$$\text{C3:} \quad \sum_{k=1}^{K} \rho_{k,n}[m] \leq 1, \quad \forall m \in \mathcal{M},\ \forall n \in \mathcal{N}, \tag{8d}$$

$$\text{C4:} \quad |\phi_c[n]| \leq \pi, \quad \forall n \in \mathcal{N}, \tag{8e}$$

$$\text{C5:} \quad P_C^{\min} \leq P_C[n] \leq P_C^{\max}, \quad \forall n \in \mathcal{N}. \tag{8f}$$

The objective jointly accounts for throughput and communication reliability by maximizing the achievable rate of the SUs while penalizing outage events. Specifically, λ_{out} controls the tradeoff between rate maximization and outage suppression. $\boldsymbol{\rho}$, $\boldsymbol{\phi}$, and $\mathbf{P}$ denote the sub-band allocation, UAV heading control, and C-UAV transmit power policies, respectively. Constraint (8b) guarantees PU protection. Constraints (8c) and (8d) enforce feasible orthogonal spectrum allocation among SUs. Constraints (8e) and (8f) ensure feasible UAV maneuvering and transmit power adaptation.

III. OUR PROPOSED FRAMEWORK FOR JOINT SPECTRUM ALLOCATION, TRAJECTORY, AND POWER OPTIMIZATION

A. Jamming Mode Recognition

The jammer switches among finite modes $z[n] \in \mathcal{Z}$ following the Markov model in (4). At each time slot, the C-UAV performs spectrum sensing and collects the interference-energy observation $\mathbf{I}[n] \in \mathbb{R}^M$ over the M sub-bands. Based on the most recent L slots, a length-L sensing window is constructed as

$$\mathcal{I}[n] = \{\mathbf{I}[n-L+1], \ldots, \mathbf{I}[n]\} \in \mathbb{R}^{L\times M}. \tag{9}$$

A lightweight recognizer $f_\theta(\cdot)$ maps $\mathcal{I}[n]$ to a mode probability vector

$$\boldsymbol{\pi}[n] = f_\theta(\mathcal{I}[n]) \in \mathbb{R}^{|\mathcal{Z}|}, \tag{10}$$

which provides a semantic description of the current jamming behavior.

A CNN–GRU classifier is adopted, where a 1D CNN extracts local spectral features from the sensing window and a GRU captures short-term temporal correlations across consecutive slots. Accordingly, the recognizer can jointly exploit frequency-domain and temporal features to infer the jammer mode more effectively. The model is trained offline and used online only for inference.

B. Semantic-Augmented MDP Formulation

Following the MDP formulation in the reference work [12], we incorporate the mode probability vector $\boldsymbol{\pi}[n]$ as a semantic descriptor of the interference environment to facilitate fast adaptation under mode-switching jamming.

State: The system state at slot n is defined as

$$\mathbf{s}[n] = \big(\mathbf{a}[n-1],\, \mathbf{q}_c[n-1],\, \mathbf{g}[n],\, \boldsymbol{\pi}[n]\big), \tag{11}$$

where $\mathbf{a}[n-1]$ and $\mathbf{q}_c[n-1]$ denote the previous action and UAV position at slot $n-1$, respectively, $\mathbf{g}[n]$ denotes channel and geometry-related features for rate evaluation, and $\boldsymbol{\pi}[n]$ represents the high-level semantic belief of the current jamming behavior.

Action: The action consists of a discrete sub-band allocation decision and a continuous control vector, which is given by

$$\mathbf{a}[n] = \big(\mathbf{a}_d[n],\, \mathbf{a}_c[n]\big), \tag{12}$$

where $\mathbf{a}_d[n]$ denotes the joint sub-band allocation for all K SUs at slot n, which is equivalently represented by the binary allocation variables $\{\rho_{k,n}[m]\}$ in the optimization problem. The continuous action is defined as

$$\mathbf{a}_c[n] = \big(\phi_c[n],\, P_C[n]\big), \tag{13}$$

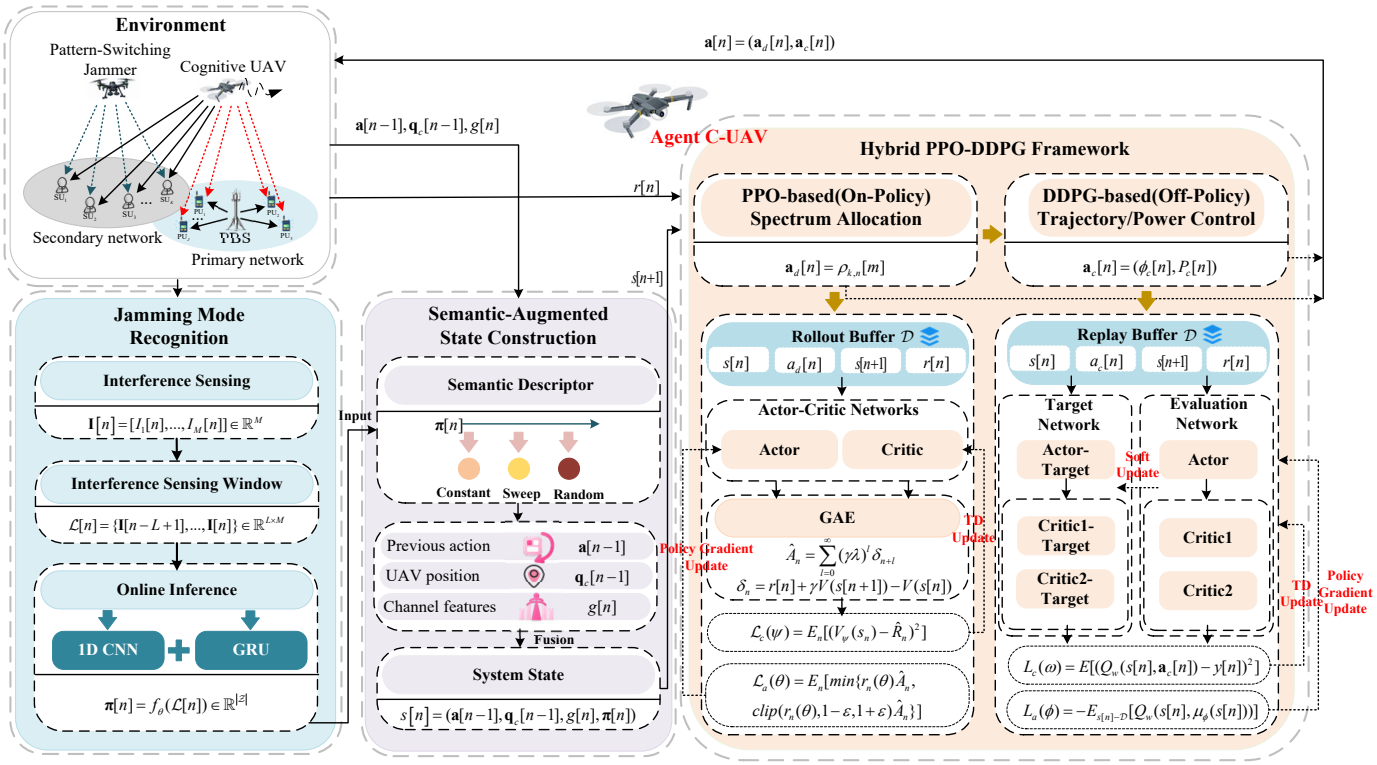

Fig. 2: The mode-aware hybrid PPO-DDPG framework for joint spectrum allocation, trajectory, and power optimization.

where $\phi_c[n] \in [-\pi, \pi]$ and $P_C[n] \in [P_C^{\min}, P_C^{\max}]$ denote the UAV heading angle and transmit power, respectively.

Reward: Consistent with (8), we adopt a reliability-aware reward that jointly captures the secondary throughput, outage reliability, and PU protection, defined as

$$r[n] = \alpha \sum_{k=1}^{K} R_k^s[n] + \beta \sum_{j=1}^{J} \delta_j[n] - \gamma \sum_{k=1}^{K} \mathbb{I}(R_k^s[n] < R_{\text{th}}), \tag{14}$$

where α, β, and γ are positive weighting coefficients, and $\delta_j[n] \leq 0$ denotes a penalty term activated when the achievable rate of the j-th PU falls below its minimum requirement $R_j^{\min}$. Accordingly, the reward encourages high secondary throughput while discouraging SU outages and violations of the PU protection constraint.

C. Hybrid PPO-DDPG Framework

Problem **P1** involves discrete spectrum allocation, continuous joint control of UAV mobility and transmit power. Therefore, we employ a hybrid PPO-DDPG framework, as shown in Fig. 2, where PPO is adopted for the discrete spectrum decision $\mathbf{a}_d[n]$ and DDPG is used for the continuous control vector $\mathbf{a}_c[n]$, both conditioned on the semantic-augmented state $\mathbf{s}[n]$.

PPO for Spectrum Allocation: Let $\pi_\theta(\mathbf{a}_d|\mathbf{s})$ denotes the stochastic policy for spectrum allocation parameterized by θ, where $\mathbf{a}_d[n]$ is the discrete joint sub-band allocation decision at time slot n. Different from the multi-agent A2C design in [12], we adopt a centralized PPO-based spectrum allocator. To avoid the exponential growth of the joint discrete action space, the policy is implemented in a factorized multi-discrete form as

$$\pi_\theta(\mathbf{a}_d|\mathbf{s}) = \prod_{k=1}^{K} \pi_\theta^{(k)}(a_k|\mathbf{s}), \tag{15}$$

where each $\pi_\theta^{(k)}(\cdot|\mathbf{s})$ is a categorical distribution over the M candidate sub-bands, a_k denotes the selected sub-band for the k-th SU. To satisfy the orthogonal sub-band constraint, action masking is adopted during action selection to prevent infeasible allocations and ensure that each sub-band is assigned to at most one SU per slot. PPO then updates the discrete allocation policy by maximizing the expected return while preventing excessively large policy changes. Specifically, the clipped surrogate objective is given by

$$\mathcal{L}^{\text{CLIP}}(\theta) = \mathbb{E}_n\Big[\min\Big\{r_n(\theta)\hat{A}_n, \\ \text{clip}(r_n(\theta),\, 1-\epsilon,\, 1+\epsilon)\,\hat{A}_n\Big\}\Big], \tag{16}$$

where $r_n(\theta) = \frac{\pi_\theta(\mathbf{a}_d[n]|\mathbf{s}[n])}{\pi_{\theta_{\text{old}}}(\mathbf{a}_d[n]|\mathbf{s}[n])}$ is the probability ratio between the new and old policies, ϵ is the clipping parameter, and $\hat{A}_n$ denotes the advantage estimate. In particular, generalized advantage estimation (GAE) is adopted to compute $\hat{A}_n$, thereby improving training stability and sample efficiency.

DDPG for Trajectory and Power Optimization: Given the semantic-augmented state $\mathbf{s}[n]$, we employ DDPG with an actor network $\mu_\varphi(\mathbf{s})$ to learn the continuous control policy. in an off-policy manner. Specifically, the transition tuple

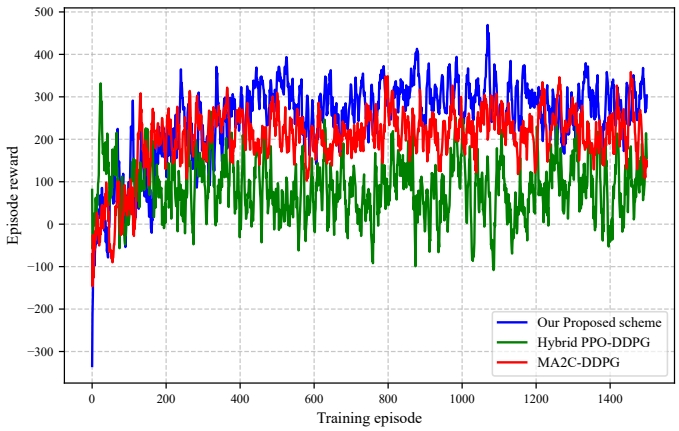

Fig. 3: Convergence comparisons of our proposed scheme with baseline schemes.

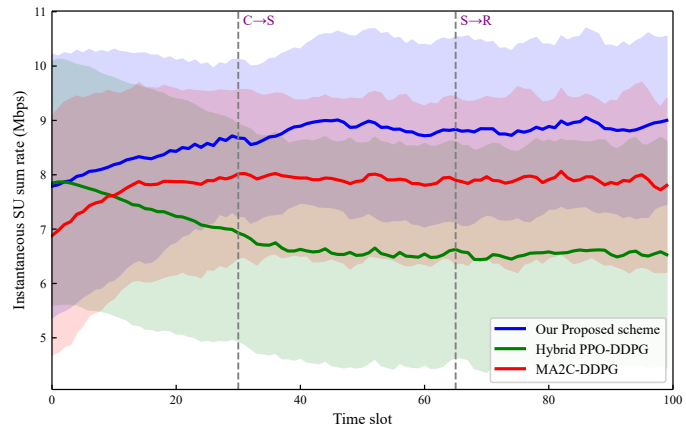

Fig. 4: Recovery comparisons of our proposed scheme with baseline schemes under jammer mode transitions.

$(\mathbf{s}[n], \mathbf{a}_c[n], r[n], \mathbf{s}[n+1])$ is stored in a replay buffer, and mini-batches are uniformly sampled to update the critic network $Q_\omega(\mathbf{s}, \mathbf{a}_c)$. For each sampled transition, the bootstrap target is constructed by the target networks as

$$y[n] = r[n] + \gamma\, Q_{\bar{\omega}}\Big(\mathbf{s}[n+1],\, \mu_{\bar{\varphi}}(\mathbf{s}[n+1])\Big), \tag{17}$$

and the critic is trained by minimizing the temporal-difference loss

$$L_c(\omega) = \mathbb{E}\Big[\big(Q_\omega(\mathbf{s}[n], \mathbf{a}_c[n]) - y[n]\big)^2\Big]. \tag{18}$$

The actor is then updated to maximize the critic-evaluated Q-value, while the corresponding target networks are updated via Polyak averaging.

At each time slot, PPO outputs the discrete spectrum allocation $\mathbf{a}_d[n]$ (on-policy), and DDPG outputs the continuous control action $\mathbf{a}_c[n]$ (off-policy) based on $\mathbf{s}[n]$.

IV. SIMULATION RESULTS

In this section, simulation results are presented to evaluate the performance of the proposed mode-aware anti-jamming framework. The simulation settings are based on the works in [12]. Specifically, SUs are PUs are randomly deployed in two separate $500\,\mathrm{m} \times 500\,\mathrm{m}$ cells with a C-UAV flying at a fixed altitude of $100\,\mathrm{m}$. The number of SUs is 4. The transmit power of C-UAV ranges from 200 mW to 300 mW. The sensing window length for mode recognition is $L = 5$. The transition matrix is set as $\mathbf{\Pi} = \begin{bmatrix} 0.85 & 0.10 & 0.05 \\ 0.10 & 0.80 & 0.10 \\ 0.10 & 0.10 & 0.80 \end{bmatrix}$.

Two baseline schemes are introduced for performance comparison. **MA2C-DDPG:** MA2C and DDPG are used for spectrum allocation and trajectory optimization, with the transmit power of the C-UAV fixed at 250 mW. **Hybrid PPO-DDPG:** Hybrid PPO-DDPG framework is adopted without the jamming mode recognition module.

As shown in Fig. 3, the convergence of the proposed scheme is presented with respect to training episodes. It is seen that all three schemes exhibit an overall increasing trend and gradually converge, while noticeable reward fluctuations

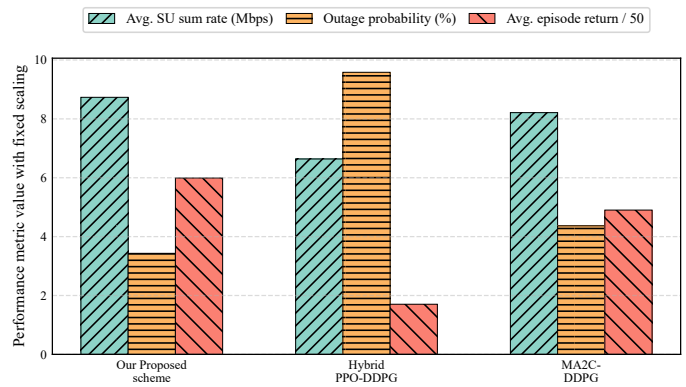

Fig. 5: Overall throughput, reliability, and return comparisons of our proposed scheme with baseline schemes.

appear in the first 150–200 episodes due to random exploration and jammer mode switching. After around 400 episodes, the training curves become relatively stable, indicating that effective anti-jamming policies have been learned. Moreover, the proposed scheme achieves the highest reward level among all compared methods, since the introduced mode-aware state representation reduces the ambiguity caused by non-stationary interference and improves the effectiveness of policy learning. In contrast, Hybrid PPO-DDPG performs worse than MA2C-DDPG, showing that increasing algorithmic complexity alone is insufficient when the interference dynamics are not effectively captured.

Fig. 4 shows the average instantaneous SU sum rate under a representative jammer mode-switching sequence, where the solid curves denote the mean performance over multiple test episodes and the shaded regions represent one standard deviation. The two transition points correspond to the mode changes from Constant to Sweep at slot 30 and from Sweep to Random at slot 65, respectively. It is observed that the proposed scheme maintains the highest sum-rate level over most time slots. In particular, at the first transition point, it experiences an average rate drop of only 0.8127 Mbps and recovers within 9.76 slots on average, indicating favorable transient adaptation.

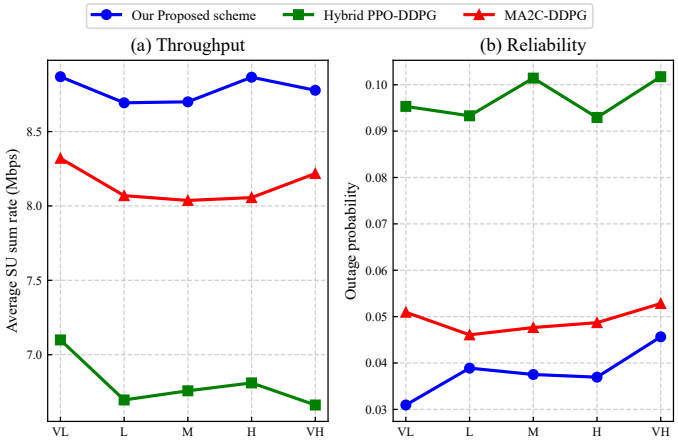

Fig. 6: Cross-setting robustness comparisons under different jammer transition settings.

Similar behavior can also be observed around the second transition point. This is because the proposed framework can infer the jammer pattern from short-term observations, enabling more prompt policy adjustment after interference mode changes. Therefore, the proposed scheme achieves better transient robustness and adaptability under pattern-switching jamming.

Fig. 5 shows the overall performance comparison of the proposed scheme with the baseline schemes in terms of average SU sum rate, outage probability, and average episode return, where the three metrics have been scaled for joint visualization. It is seen that the proposed scheme achieves the highest sum rate, the lowest outage probability, and the largest return among all schemes. This indicates that the mode-aware state design enables more effective long-term decision making under dynamic interference. Therefore, compared with Hybrid PPO-DDPG and MA2C-DDPG, the proposed framework achieves a better tradeoff among throughput, reliability, and overall reward in DSS-enabled UAV networks.

The cross-setting robustness of the trained policies under different jammer transition settings is shown in Fig. 6. All schemes are trained under the default Medium transition matrix and tested under five settings, i.e., VL, L, M, H, and VH, where smaller diagonal entries indicate more frequent mode switching. It is observed that the proposed scheme consistently achieves the highest average SU sum rate and maintains the lowest outage probability in all settings. The stable performance across different transition settings demonstrates that the mode-aware state design can adapt to varying jammer dynamics, thereby providing stronger cross-setting robustness than the baseline schemes.

V. Conclusion

This paper investigated mode-aware anti-jamming communication in dynamic spectrum sharing UAV networks under pattern-switching interference. A mode-aware anti-jamming framework was proposed in which the UAV first recognizes the current jamming pattern using a CNN–GRU based classifier and then incorporates the inferred mode information into the decision-making process. By formulating a semantic-augmented MDP, a hybrid PPO–DDPG reinforcement learning algorithm was proposed to jointly optimize spectrum allocation, UAV trajectory, and transmit power. Simulation results demonstrated that the proposed approach can effectively adapt to dynamic interference environments, achieve faster recovery after jamming mode transitions, and significantly improve both average throughput and communication reliability compared with baseline schemes. The proposed framework provides a promising solution for robust UAV communications in adversarial spectrum-sharing environments.

References

[1] C. Fan, X. Zhou, T. Zhang, W. Yi, and Y. Liu, "Cache-enabled UAV emergency communication networks: Performance analysis with stochastic geometry," *IEEE Transactions on Vehicular Technology*, vol. 72, no. 7, pp. 9308–9321, 2023.

[2] T. Kimura and M. Ogura, "Distributed collaborative 3D-deployment of UAV base stations for on-demand coverage," in *IEEE INFOCOM 2020 - IEEE Conference on Computer Communications*, 2020, pp. 1748–1757.

[3] X. Liu, Y. Yu, F. Li, and T. S. Durrani, "Throughput maximization for RIS-UAV relaying communications," *IEEE Transactions on Intelligent Transportation Systems*, vol. 23, no. 10, pp. 19 569–19 574, 2022.

[4] R. Ding, F. Zhou, M. Giordani, Q. Wu, and M. Zorzi, "Toward 6G: Spectrum management in low-altitude aerial information networks," *IEEE Network*, pp. 1–9, 2026.

[5] Nidhi, A. Mihovska, and R. Prasad, "Spectrum sharing and dynamic spectrum management techniques in 5G and beyond networks: A survey," *Journal of Mobile Multimedia*, vol. 17, no. 1-3, pp. 65–78, 2021.

[6] Y. Zeng, R. Zhang, and T. J. Lim, "Throughput maximization for UAV-enabled mobile relaying systems," *IEEE Transactions on Communications*, vol. 64, no. 12, pp. 4983–4996, 2016.

[7] Y. Li, R. Zhang, J. Zhang, and L. Yang, "Cooperative jamming via spectrum sharing for secure UAV communications," *IEEE Wireless Communications Letters*, vol. 9, no. 3, pp. 326–330, 2020.

[8] Z. Ji, W. Yang, X. Guan, X. Zhao, G. Li, and Q. Wu, "Trajectory and transmit power optimization for IRS-assisted UAV communication under malicious jamming," *IEEE Transactions on Vehicular Technology*, vol. 71, no. 10, pp. 11 262–11 266, 2022.

[9] X. Yan, X. Fang, C. Deng, and X. Wang, "Joint optimization of resource allocation and trajectory control for mobile group users in fixed-wing UAV-enabled wireless network," *IEEE Transactions on Wireless Communications*, vol. 23, no. 2, pp. 1608–1621, 2024.

[10] S. Zhou, Y. Cheng, X. Lei, Q. Peng, J. Wang, and S. Li, "Resource allocation in UAV-assisted networks: A clustering-aided reinforcement learning approach," *IEEE Transactions on Vehicular Technology*, vol. 71, no. 11, pp. 12 088–12 103, 2022.

[11] J. Jiao, C. Liu, J. He, and M. Peng, "Deep reinforcement learning assisted trajectory design for UAV communication systems against malicious jamming," in *2023 IEEE 23rd International Conference on Communication Technology (ICCT)*, 2023, pp. 979–984.

[12] R. Ding, F. Zhou, Q. Wu, and D. W. K. Ng, "From external interaction to internal inference: An intelligent learning framework for spectrum sharing and UAV trajectory optimization," *IEEE Transactions on Wireless Communications*, vol. 23, no. 9, pp. 12 099–12 114, 2024.

[13] B. Yin, X. Fang, and X. Wang, "Joint optimization of trajectory control, resource allocation, and user association based on DRL for multi-fixed-wing UAV networks," *IEEE Transactions on Wireless Communications*, vol. 23, no. 10, pp. 13 330–13 343, 2024.

[14] L. Yuan, F. Zhou, Q. Wu, and D. W. K. Ng, "Channel prediction-enhanced intelligent resource allocation for dynamic spectrum-sharing networks," in *ICC 2024 - IEEE International Conference on Communications*, 2024, pp. 2767–2772.

[15] H. Wang, G. Ding, J. Chen, Y. Zou, and F. Gao, "UAV anti-jamming communications with power and mobility control," *IEEE Transactions on Wireless Communications*, vol. 22, no. 7, pp. 4729–4744, 2023.