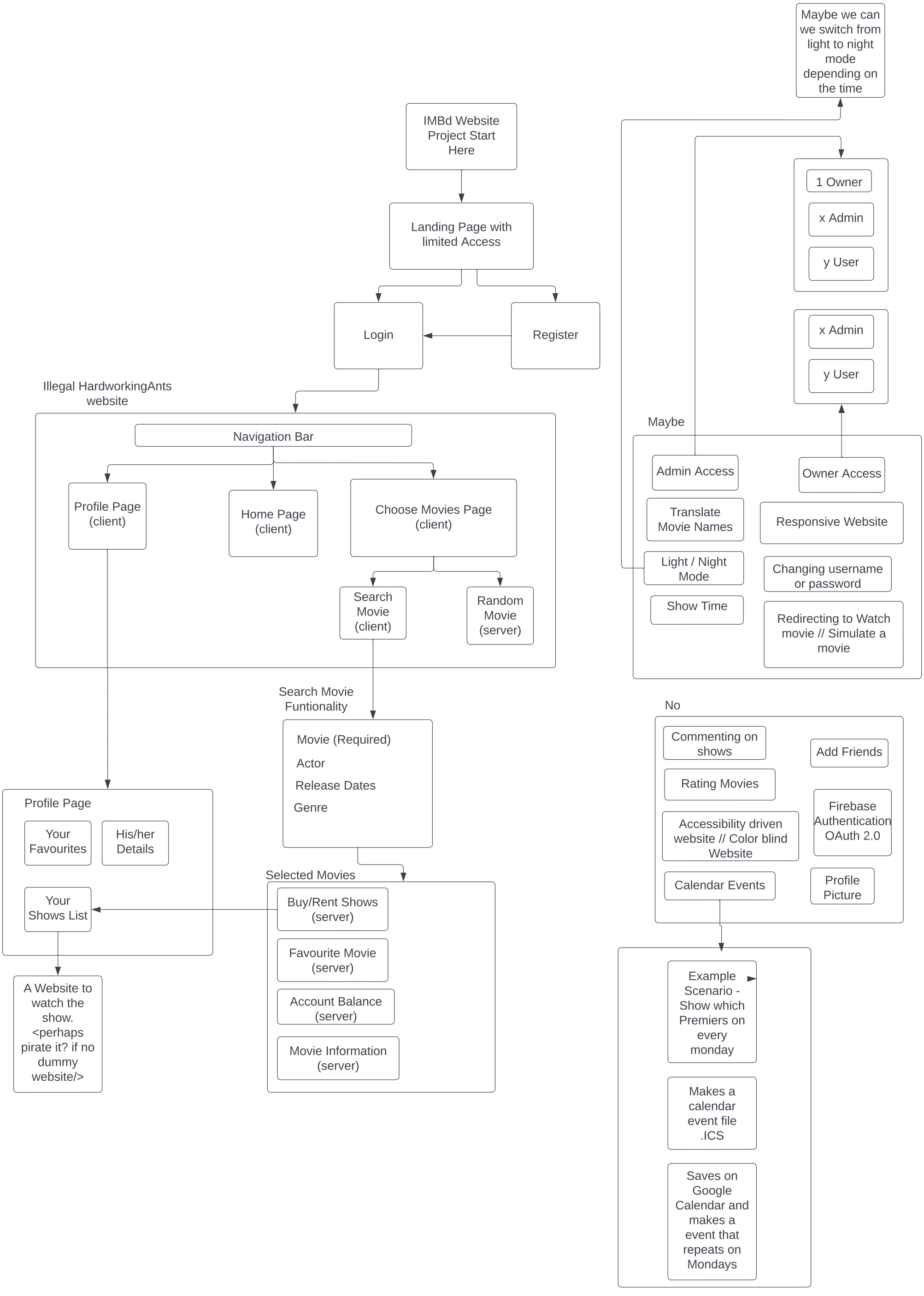
Maybe we can we switch from light to night mode depending on the time
IMBd Website Project Start Here
Landing Page with limited Access
Login
Register
1 Owner
x Admin
y User
x Admin
y User
Illegal HardworkingAnts website
Navigation Bar
Profile Page (client)
Home Page (client)
Choose Movies Page (client)
Search Movie (client)
Random Movie (server)
Maybe
Admin Access
Owner Access
Translate Movie Names
Responsive Website
Light / Night Mode
Changing username or password
Show Time
Redirecting to Watch movie // Simulate a movie
Search Movie Funtionality
Movie (Required)
Actor
Release Dates
Genre
No
Commenting on shows
Add Friends
Rating Movies
Firebase Authentication OAuth 2.0
Accessibility driven website // Color blind Website
Calendar Events
Profile Picture
Profile Page
Your Favourites
His/her Details
Your Shows List
Selected Movies
Buy/Rent Shows (server)
Favourite Movie (server)
Account Balance (server)
Movie Information (server)
A Website to watch the show. <perhaps pirate it? if no dummy website/>
Example Scenario - Show which Premiers on every monday
Makes a calendar event file .ICS
Saves on Google Calendar and makes a event that repeats on Mondays