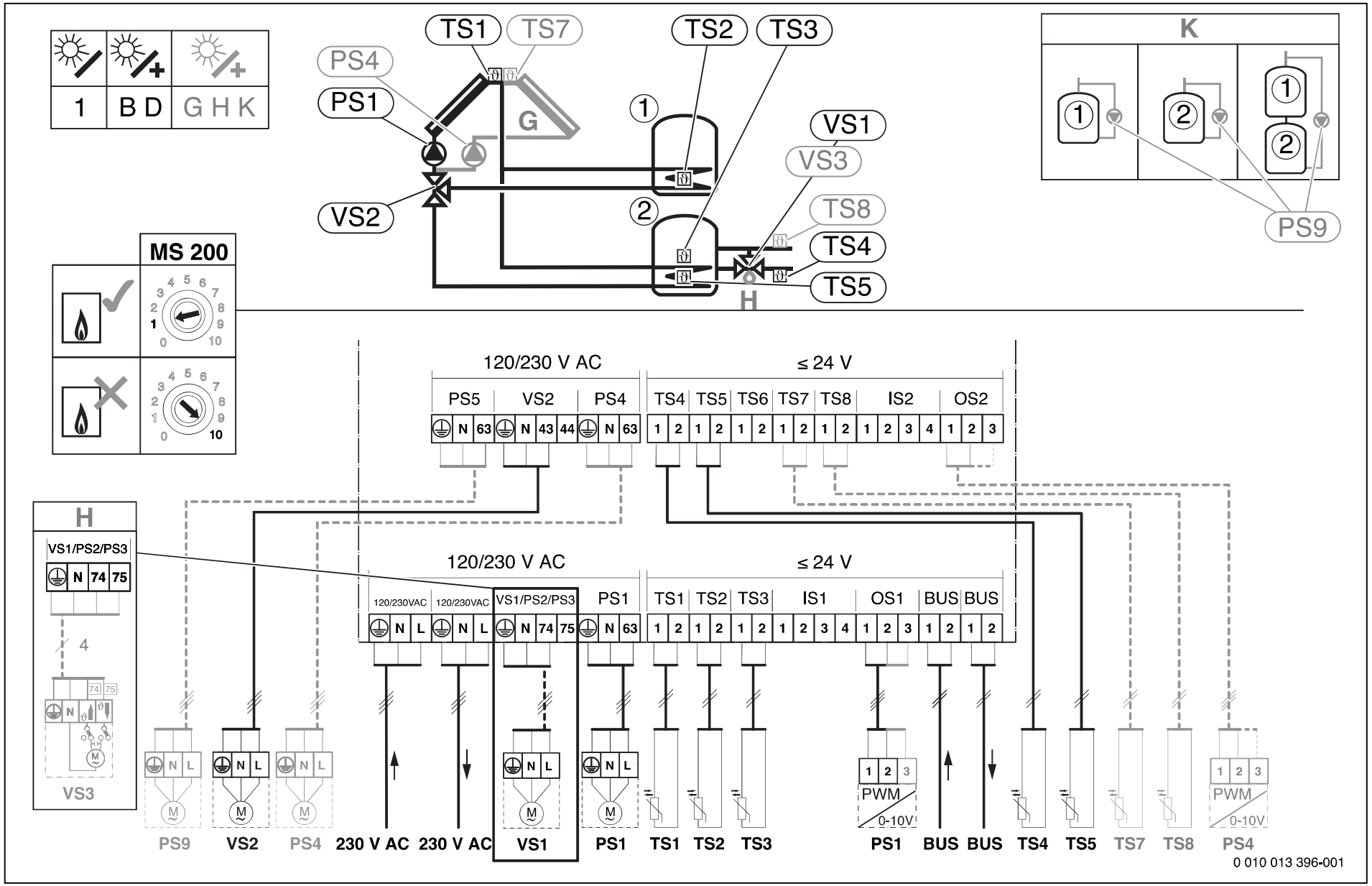
1
B D
G H K
TS1
TS7
TS2
TS3
PS4
PS1
G
VS1
VS3
VS2
TS8
TS4
TS5
H
K
PS9
MS 200
120/230 V AC
≤ 24 V
PS5
VS2
PS4
TS4
TS5
TS6
TS7
TS8
IS2
OS2
120/230VAC
VS1/PS2/PS3
PS1
TS1
TS2
TS3
IS1
OS1
BUS
VS3
PWM
0-10V
230 V AC
0 010 013 396-001