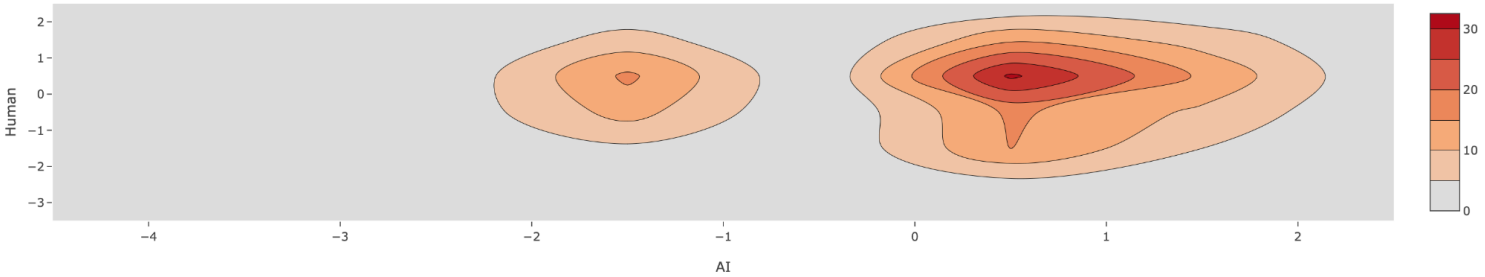

Figure 46. Uniqueness Z-Score Heatmap of Assessments. This figure presents a heatmap illustrating the z-score distributions for teacher assessments focused on the uniqueness metric, comparing an AI model to human evaluators. The heatmap employs a color gradient to represent the density of scores across different ranges, facilitating immediate visual recognition of clustering patterns within each evaluation group. Darker colors indicate areas with higher concentrations of z-scores, while lighter colors show sparser regions. The x-axis covers the range of possible z-score values, and the y-axis distinguishes between AI judges and teacher assessments.

Scoring per topic

Below we can see the z-score distribution of the assessments made by human teachers and AI judge based on metrics like uniqueness, content, language and style, structure and organization.

We observe that in the majority of cases Session 4 was always scored highly by both human teachers and AI judge (top right quadrant).
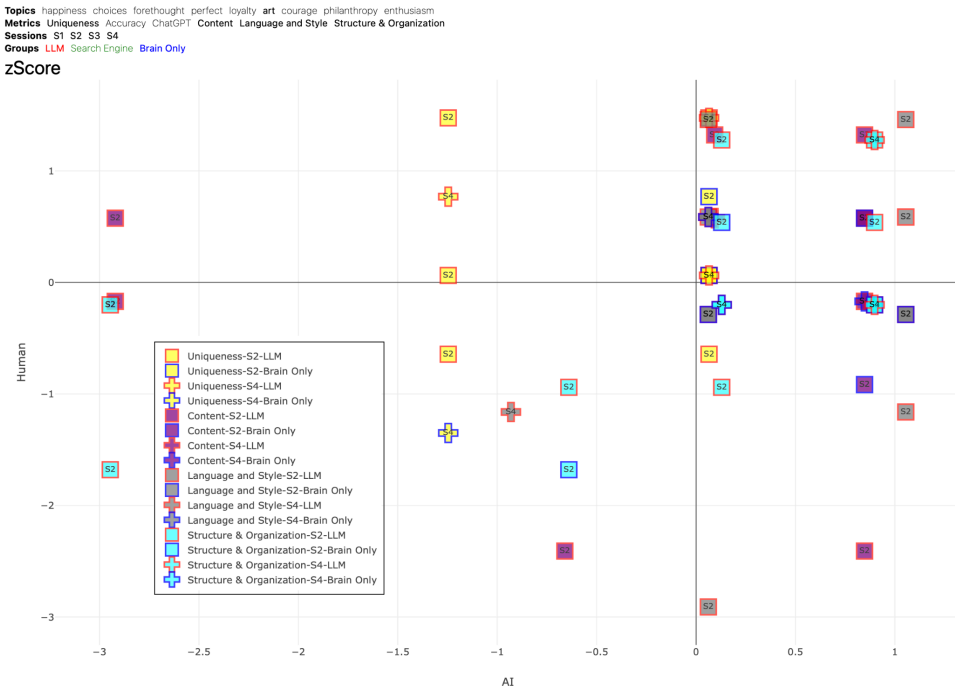
In the ART topic below (Figure 47) we can see uniqueness rated highly by human teachers, but almost always below the mean by AI judge.