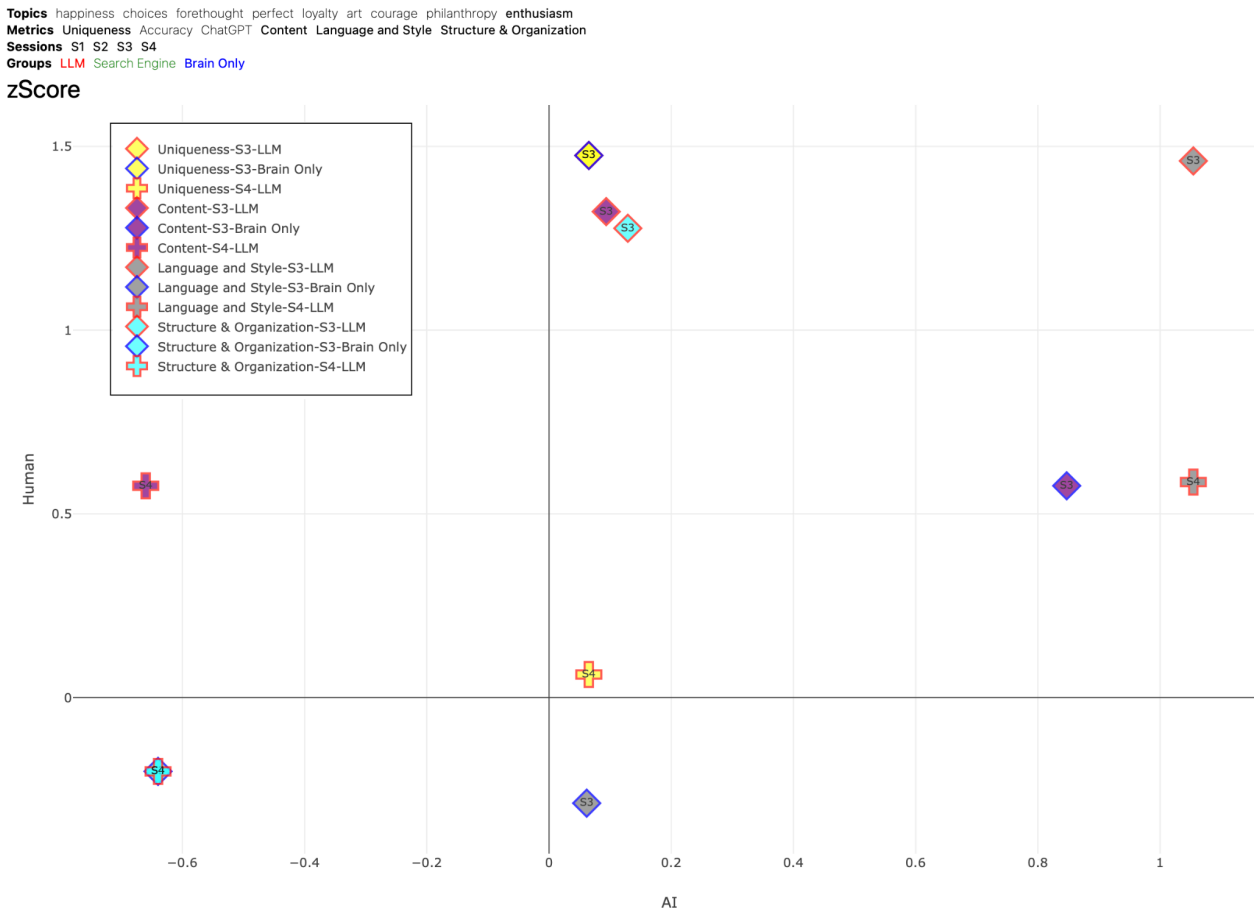

Figure 50. Z-Score Distribution of Assessments for topic ENTHUSIASM. This scatter plot displays the distribution of z-scores for AI judges and human evaluations, with human z-scores represented on the y-axis and AI z-scores on the x-axis. The plot offers a direct comparison of the variability in the way AI and human evaluators rate the essays across different metrics. Shapes represent different sessions, like circle is session 1, square is session 2, diamond is session 3, cross is session 4. Different fill colors represent different metrics, like yellow is uniqueness, purple is content, gray is language and style, cyan is structure and organization. Border color of each shape represents the group, like red is LLM group, Search Engine is green, and Brain-only is blue.

In topic FORETHOUGHT (Figure 51) we can observe AI judge rank structure and organization metric consistently above 0 (right side), while human teachers rank the same metric always below the zero for Session 2. However, Session 4 (Brain-to-LLM group) was scored high by the human teacher (almost at 1.5 times standard deviation).