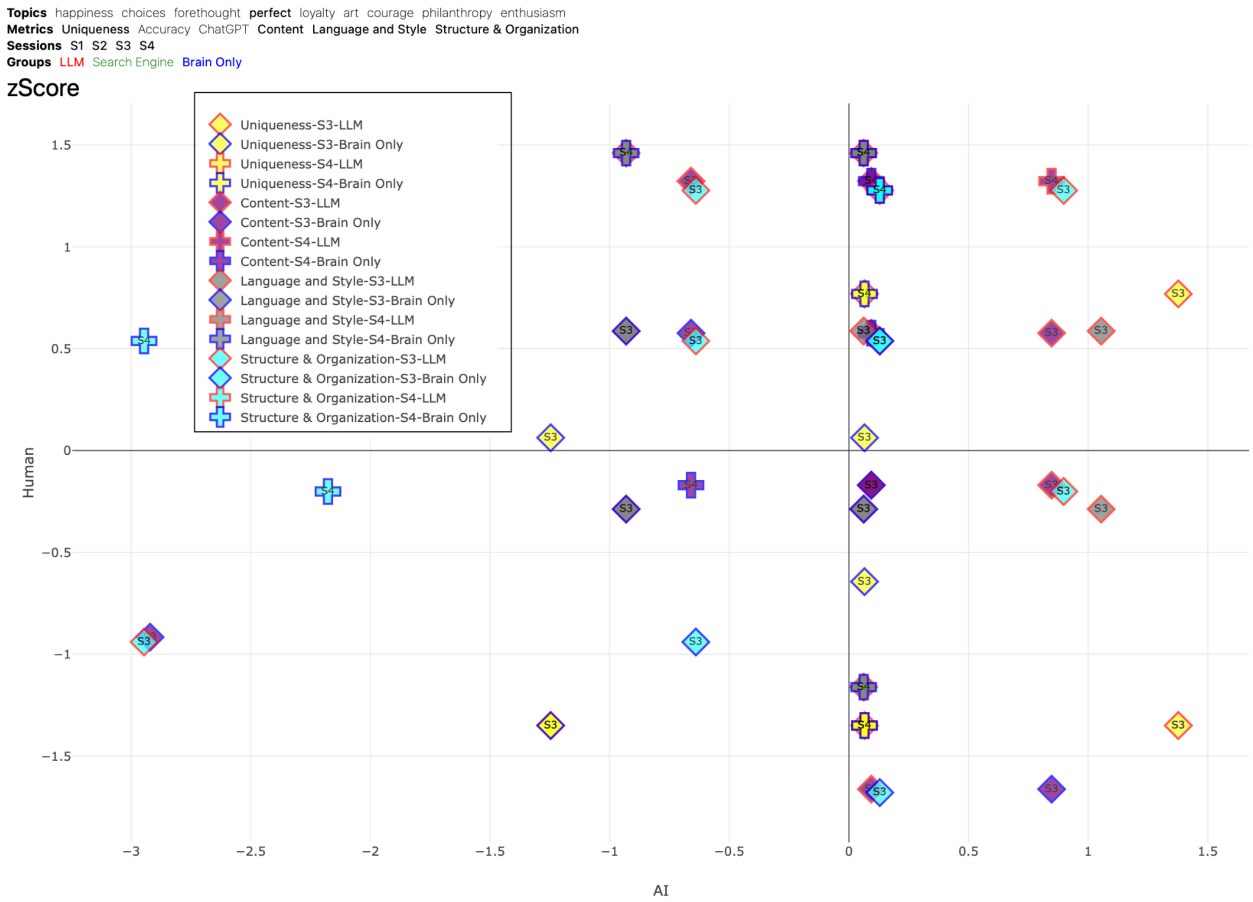

Figure 54. Z-Score Distribution of Assessments for topic PERFECT. This scatter plot displays the distribution of z-scores for AI judges and human evaluations, with human z-scores represented on the y-axis and AI z-scores on the x-axis. The plot offers a direct comparison of the variability in the way AI and human evaluators rate the essays across different metrics. Shapes represent different sessions, like circle is session 1, square is session 2, diamond is session 3, cross is session 4. Different fill colors represent different metrics, like yellow is uniqueness, purple is content, gray is language and style, cyan is structure and organization. Border color of each shape represents the group, like red is LLM group, Search Engine is green, and Brain-only is blue.

In the topic PHILANTHROPY (Figure 55) structure and organization metric almost always scored high by the AI judge for Brain-only group (cyan squares with blue border, right side), while only on essay reached positive score by both AI judge and human teachers for LLM group (cyan square with red border, top right quadrant) while the rest were scored below the mean by both groups (bottom left quadrant).