Figure 47. Z-Score Distribution of Assessments for topic ART. This scatter plot displays the distribution of z-scores for AI judges and human evaluations, with human z-scores represented on the y-axis and AI z-scores on the x-axis. The plot offers a direct comparison of the variability in the way AI and human evaluators rate the essays across different metrics. Shapes represent different sessions, like circle is session 1, square is session 2, diamond is session 3, cross is session 4. Different fill colors represent different metrics, like yellow is uniqueness, purple is content, gray is language and style, cyan is structure and organization. Border color of each shape represents the group, like red is LLM group, Search Engine is green, and Brain-only is blue.

In CHOICES topic (Figure 48) we can see content ranked low (bottom left quadrant) by both AI judge and human teachers for the Brain-only group (purple circles with blue border), and equally high (top right quadrant) for the LLM group (purple circles with red border).

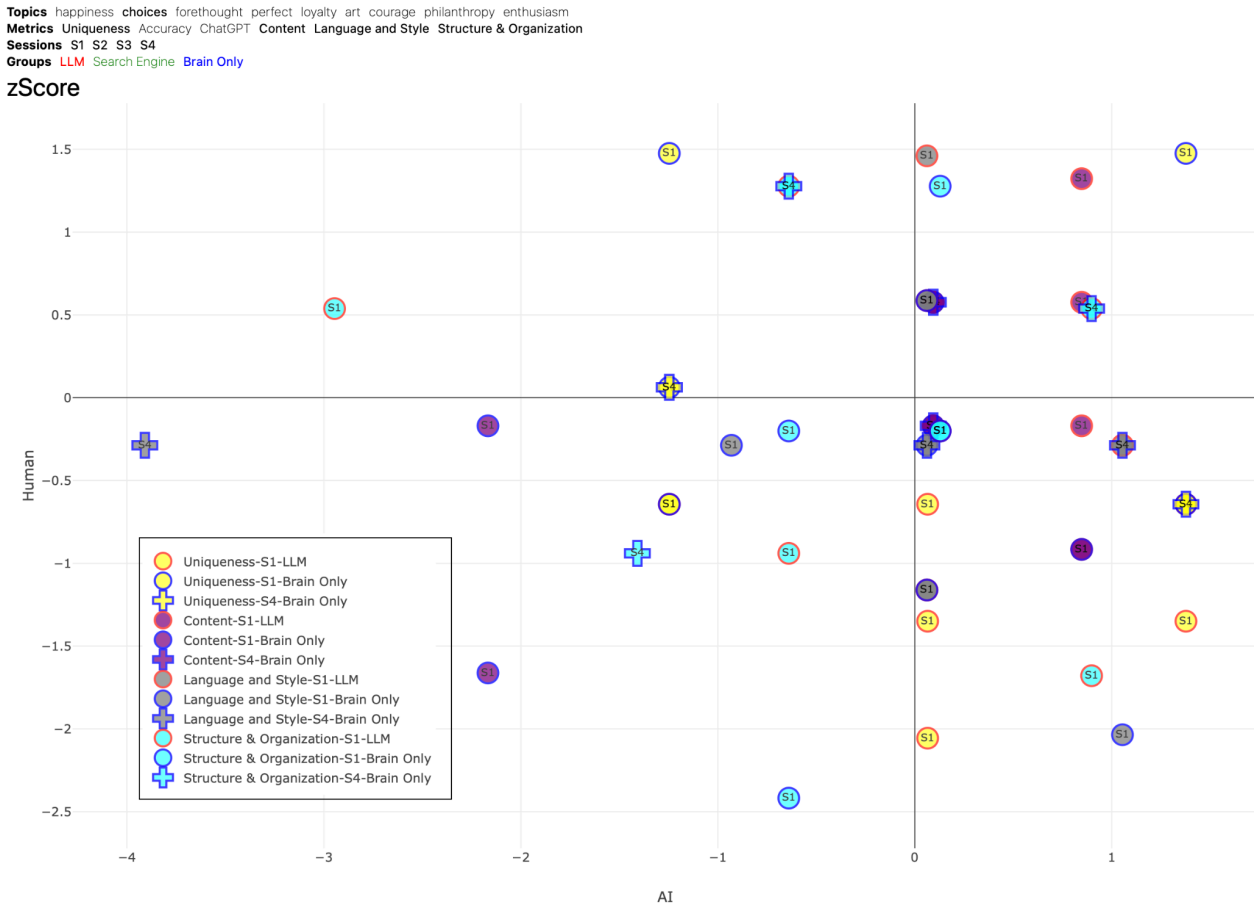

Figure 48. Z-Score Distribution of Assessments for topic CHOICES. This scatter plot displays the distribution of z-scores for AI judges and human evaluations, with human z-scores represented on the y-axis and AI z-scores on the x-axis. The plot offers a direct comparison of the variability in the way AI and human evaluators rate the essays across different metrics. Shapes represent different sessions, like circle is session 1, square is session 2, diamond is session 3, cross is session 4. Different fill colors represent different metrics, like yellow is uniqueness, purple is content, gray is language and style, cyan is structure and organization. Border color of each shape represents the group, like red is LLM group, Search Engine is green, and Brain-only is blue.

In the topic COURAGE (in Figure 49) we can see a uniqueness metric (Brain-only group) z-scored below 0 for human teachers, while always around 0 z-score for AI judge.