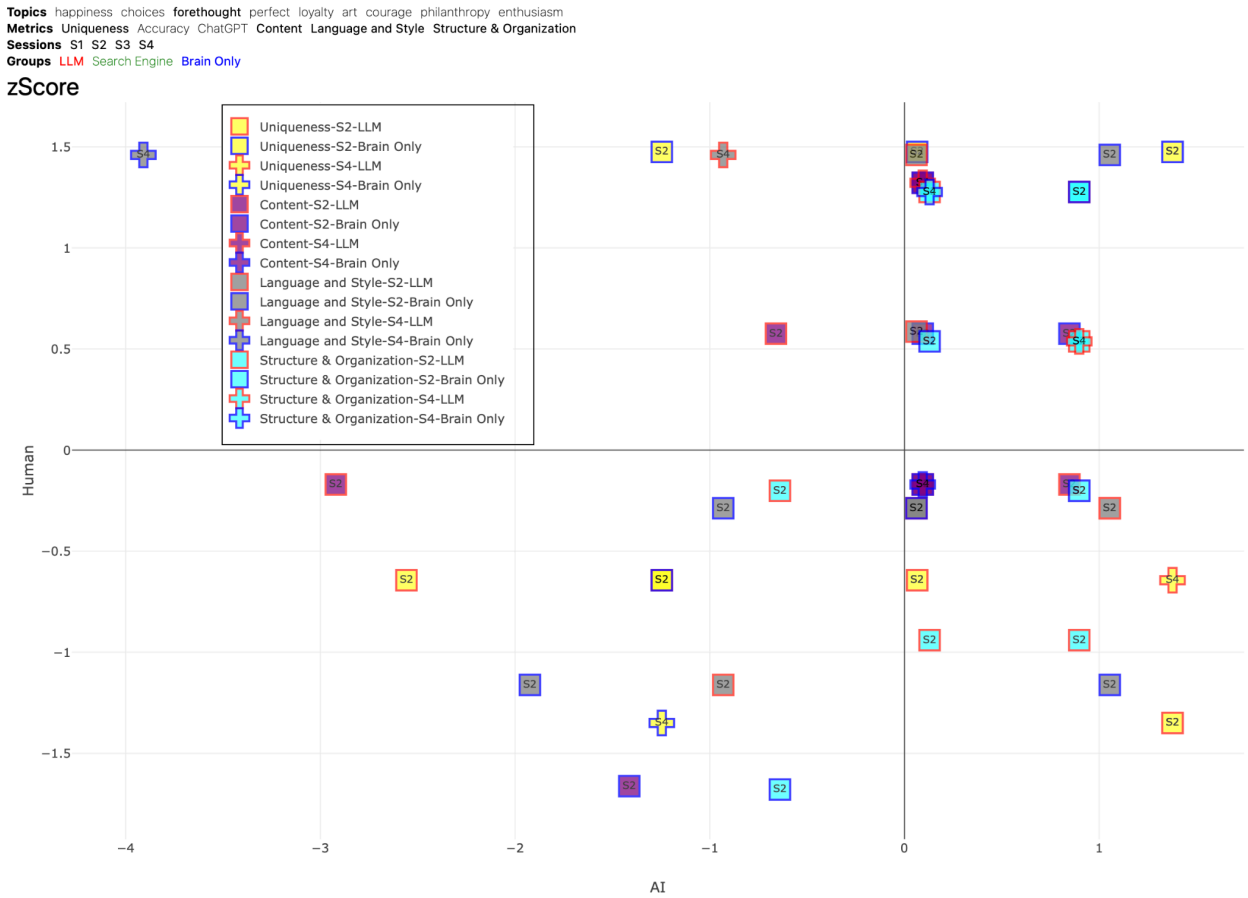

Figure 51. Z-Score Distribution of Assessments for topic FORETHOUGHT. This scatter plot displays the distribution of z-scores for AI judges and human evaluations, with human z-scores represented on the y-axis and AI z-scores on the x-axis. The plot offers a direct comparison of the variability in the way AI and human evaluators rate the essays across different metrics. Shapes represent different sessions, like circle is session 1, square is session 2, diamond is session 3, cross is session 4. Different fill colors represent different metrics, like yellow is uniqueness, purple is content, gray is language and style, cyan is structure and organization. Border color of each shape represents the group, like red is LLM group, Search Engine is green, and Brain-only is blue.

In the HAPPINESS topic (Figure 52) we can observe AI judge positively assessing the majority of the metrics above the mean (right side), however human teachers have wide distribution (top to bottom). For example, human teachers score LLM uniqueness either at mean or below the mean, with only one essay (top left corner) ranked high at 1.5 of standard deviation.