UNLEASH THE POWER OF TRAFFIC

DRIVE VISITORS TO YOUR LANDING PAGE WITHOUT GOOGLE

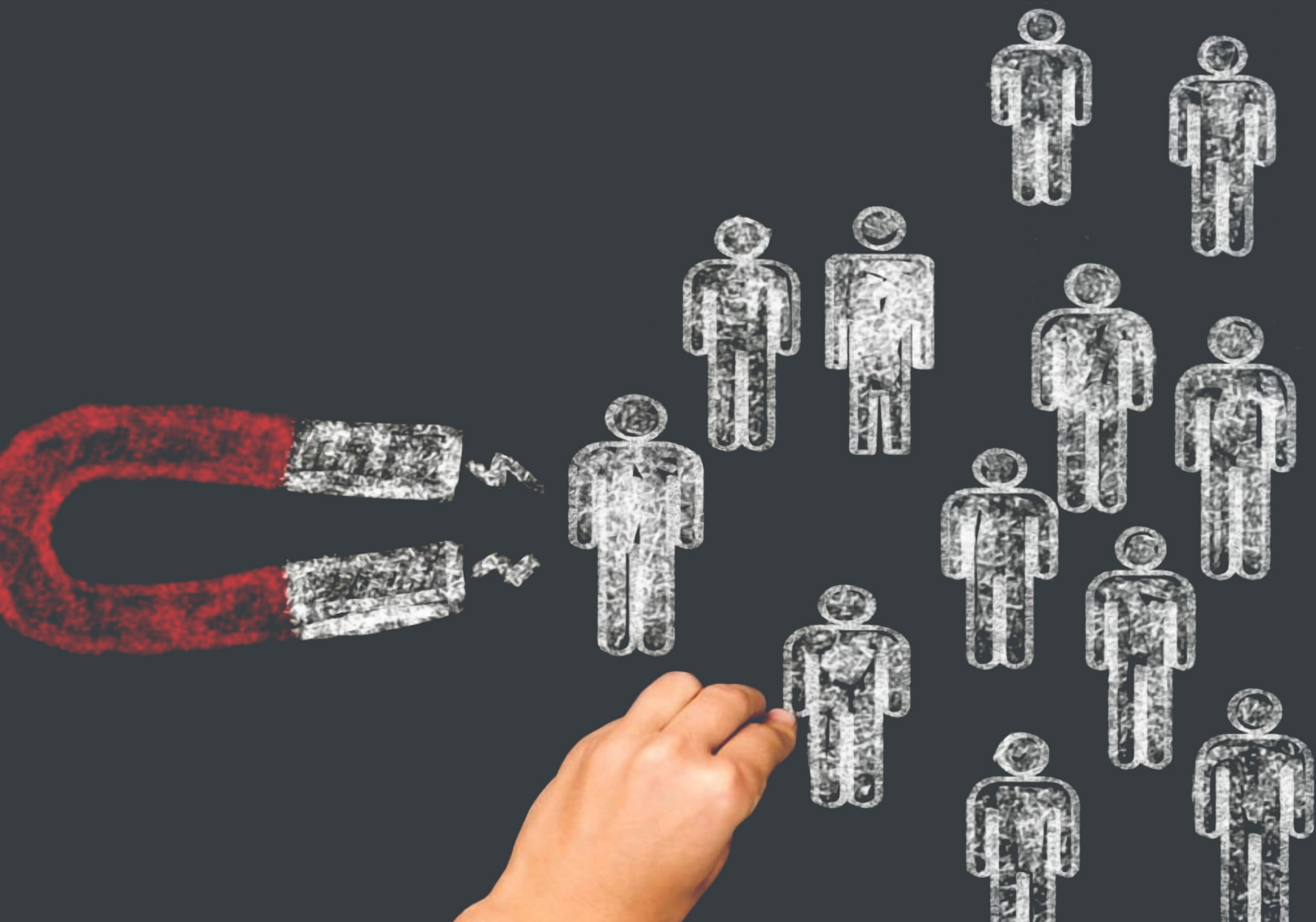

PART 1

Social Media Secrets to Supercharge Your Marketing Results 3

PART 2

Mastering Guest Blogging 154

PART 1

Social Media Secrets to Supercharge Your Marketing Results

Introduction

Welcome to the exciting world of online marketing, where the possibilities are endless, and the opportunities are limitless.

In Part 1 of this guide, I'll be discussing the importance of utilizing social media platforms like Facebook, Twitter, LinkedIn, Instagram, and others to promote your landing page. But before I dive into the details, let's first understand what a landing page is and why it's essential to your online marketing strategy.

A landing page, also known as a lead capture page, is a standalone web page designed to convert visitors into leads or customers. Unlike a regular website, a landing page is focused on a specific offer, product, or service and has no distractions or links that could take the visitor away from the conversion goal.

Think of it as a one-stop-shop where visitors can learn about your offer, see its benefits, and take action by filling out a form, making a purchase, or subscribing to your newsletter. Landing pages are crucial for online businesses because they help increase conversions, generate leads, and ultimately boost revenue.

Now that you understand what a landing page is, let's discuss why it's essential to promote it through social media platforms. With over 3.96 billion social media users worldwide, social media is an excellent opportunity to reach your target audience, build brand awareness, and drive traffic to your landing page.

Social media platforms like Facebook, Twitter, LinkedIn, Instagram, and others provide businesses with a powerful way to connect with their audience, share valuable content, and build relationships. By promoting your landing page on social media, you can leverage these benefits to generate leads, increase conversions, and ultimately grow your business.

In Part 1 of this guide, I'll be discussing how to effectively utilize social media platforms to promote your landing page. I'll be covering everything from identifying your audience and crafting engaging content to building a social media strategy and utilizing different social media platforms.

But before I dive into the details, let me share with you some of the benefits of promoting your landing page through social media:

- **Reach a larger audience:** Social media platforms allow you to reach a vast audience that you may not have access to through other channels.
- **Build brand awareness:** By promoting your landing page on social media, you can increase brand awareness and visibility among your target audience.
- **Drive traffic to your landing page:** Social media provides an excellent opportunity to drive traffic to your landing page and increase conversions.
- **Engage with your audience:** Social media allows you to engage with your audience, answer their questions, and build relationships.
- **Generate leads:** By promoting your landing page on social media, you can generate leads and grow your email list.
- **Increase conversions:** By directing social media traffic to your landing page, you can increase conversions and ultimately boost revenue.

As you can see, promoting your landing page through social media can provide you with numerous benefits. But how do you effectively utilize social media platforms to achieve these benefits? That's exactly what I'll be covering in the following Sections.

In Part 1: Section 1, I'll be discussing how to identify your target audience and their interests, pain points, and preferences. Knowing your audience is crucial when it comes to social media marketing, and I'll show you how to create content that resonates with them.

In Part 1: Section 2, I'll be discussing how to create engaging content for each social media platform, including text, images, videos, and other media. Creating content that captures your audience's attention is crucial when it comes to social media marketing, and I'll show you how to do it effectively.

In Part 1: Section 3, I'll be discussing how to develop a social media strategy that aligns with your landing page promotion goals. A social media strategy helps you stay on track and achieve your goals, and I'll show you how to measure your social media success and track your progress.

In Part 1: Section 4, I'll be discussing how to utilize Facebook to promote your landing page. Facebook is the largest social media platform, with over 2 billion active users, and I'll show you how to create a Facebook page, run Facebook ads, and leverage Facebook groups to promote your landing page.

In Part 1: Section 5, I'll be discussing how to utilize Twitter to promote your landing page. Twitter is a fast-paced platform that allows you to connect with your audience in real-time, and I'll show you how to create a Twitter account, craft tweets, and use Twitter hashtags effectively.

In Part 1: Section 6, I'll be discussing how to utilize LinkedIn to promote your landing page. LinkedIn is a professional social media platform that's ideal for promoting business-related landing pages, and I'll show you how to create a LinkedIn page, publish LinkedIn articles, and utilize LinkedIn ads.

In Part 1: Section 7, I'll be discussing how to utilize Instagram to promote your landing page. Instagram is a visual platform that's perfect for showcasing your landing page in a creative way, and I'll show you how to create an Instagram account, post Instagram stories, and run Instagram ads.

In Part 1: Section 8, I'll be discussing how to utilize other social media platforms to promote your landing page, including Pinterest, Snapchat, TikTok, and Reddit. While these platforms may not have as large of an audience as Facebook or Twitter, they can still be powerful tools for promoting your landing page.

PART 1 SECTION 1

In this Section, I'll be discussing how to identify your audience when promoting your landing page. Being an internet marketer of almost 20 years, I know the importance of knowing your audience and how it can impact the success of your online marketing strategies.

Identifying your audience is the first step in creating an effective marketing plan. Your audience is the foundation of your business, and understanding their interests, pain points, and preferences will help you tailor your messaging and content to meet their needs.

So, how do you go about identifying your audience for your membership site in the internet marketing niche? Here are some steps to follow:

Define your target audience

The first step in identifying your audience is to define your target audience. Who is your ideal customer? What are their demographics, interests, behaviors, and needs? By answering these questions, you'll be able to create a clear picture of your target audience.

For example, as you're wanting to send traffic to a landing page in the internet marketing niche, your target audience would be entrepreneurs, small business owners, or marketers who are interested in learning about online marketing, SEO, social media, and other digital marketing strategies.

Conduct market research

Once you've defined your target audience, the next step is to conduct market research. This involves gathering information about your audience, their interests, pain points, and preferences. There are several ways to conduct market research, including surveys, focus groups, social media listening, and website analytics.

Surveys are an excellent way to gather feedback directly from your audience. You can use tools like SurveyMonkey or Google Forms to create surveys and send them to your email list or social media followers. Make sure to ask questions that will help you understand your audience's needs and preferences.

Focus groups are another way to gather feedback from your audience. You can invite a group of people who fit your target audience to participate in a discussion or a series of discussions about your membership site. Focus groups can provide valuable insights into your audience's thoughts and feelings about your offer.

Social media listening involves monitoring social media conversations about your brand, industry, or competitors. By listening to what people are saying on social media, you can gain insights into your audience's interests, pain points, and preferences.

Website analytics can also provide valuable information about your audience. You can use tools like Google Analytics to track your website traffic, see which pages are most popular, and understand your audience's behavior on your website.

Create buyer personas

Once you've gathered information about your audience, the next step is to create buyer personas. A buyer persona is a semi-fictional representation of your ideal customer. It's based on real data and insights but presented in a way that's easy to understand and relate to.

To create a buyer persona, you'll need to consider your audience's demographics, interests, pain points, and preferences. You can use tools like HubSpot's "Make My Persona" or Xtensio's "Persona Creator" to create professional-looking buyer personas.

By creating buyer personas, you'll be able to create content and marketing strategies that resonate with your audience. You'll be able to speak their language, address their pain points, and provide solutions that meet their needs.

Use social media insights

Finally, you can use social media insights to gain further information about your audience. Most social media platforms provide insights and analytics that can help you understand your audience's behavior and preferences.

For example, Facebook Insights provides information about your audience's demographics, interests, and behaviors. Twitter Analytics provides information about your audience's engagement, impressions, and reach. LinkedIn Insights provides information about your audience's job titles, industries, and seniority levels.

By using social media insights, you'll be able to create content and marketing strategies that are tailored to your audience's preferences and behavior on each platform. For example, if your target audience spends most of their time on LinkedIn, you can tailor your content and promotions to appeal to their interests and preferences on that platform.

In addition to the above steps, there are a few other considerations to keep in mind when identifying your audience for your membership site in the internet marketing niche.

- **First,** consider the level of knowledge and experience of your audience. Are they beginners or advanced marketers? This will impact the type of content and resources you provide on your membership site.
- **Second,** think about the pain points and challenges your audience faces when it comes to internet marketing. What problems are they trying to solve, and how can your membership site help them overcome those challenges? Addressing their pain points will help you create more effective marketing messages and promotions.
- **Third,** consider the goals and aspirations of your audience. What do they hope to achieve with their internet marketing efforts, and how can your membership site help them reach those goals? Focusing on their aspirations and goals will help you create content and promotions that are more compelling and motivating.

By following these steps and considerations, you'll be able to create a clear picture of your audience and develop a marketing plan that resonates with them. Remember, the more you know about your audience, the better you can tailor your messaging and content to meet their needs, and the more likely you are to succeed in driving traffic to your landing page.

PART 1 SECTION 2

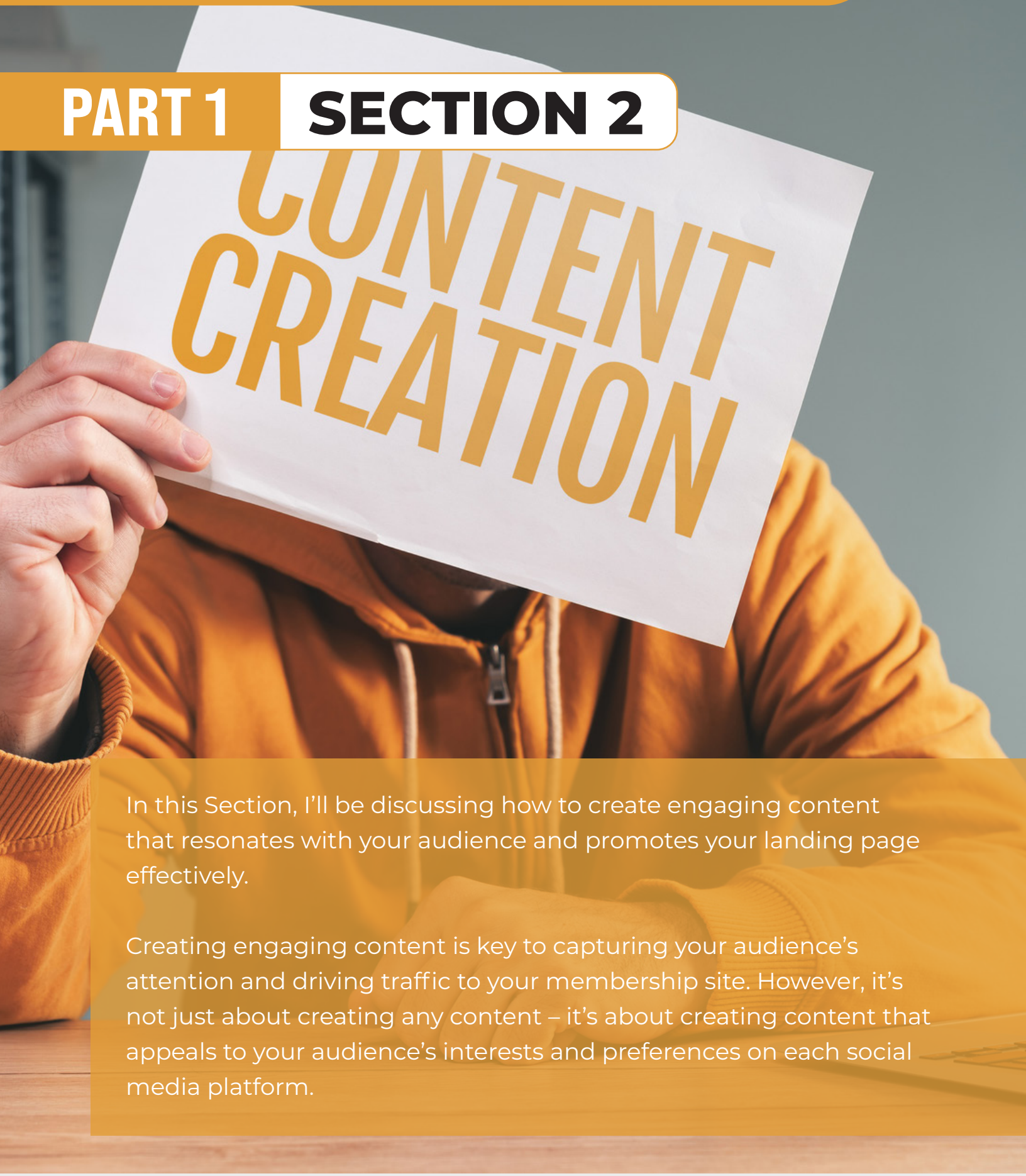

In this Section, I'll be discussing how to create engaging content that resonates with your audience and promotes your landing page effectively.

Creating engaging content is key to capturing your audience's attention and driving traffic to your membership site. However, it's not just about creating any content – it's about creating content that appeals to your audience's interests and preferences on each social media platform.

So, how do you create engaging content for social media platforms like Facebook, Twitter, LinkedIn, and Instagram when promoting a landing page in the internet marketing niche? Here are some tips to follow:

Know your audience

As I discussed in the previous Section, knowing your audience is crucial to creating effective marketing strategies. When it comes to creating content, it's important to understand your audience's interests, pain points, and preferences on each social media platform.

For example, if your target audience spends most of their time on LinkedIn, you'll want to create content that's more professional and business-oriented. If they spend more time on Instagram, you'll want to create more visually appealing and creative content.

When it comes to promoting your landing page, it's important to create content that provides value and helps your audience solve their problems. This can include tips, tutorials, case studies, and other types of content that are relevant to their interests and needs.

On the next page, I have shared with you an example post where I provide 10 tips to increasing productivity and targeting it towards the internet marketer.

EXAMPLE CONTENT (TIPS)

Here are ten tips to increase productivity in the internet marketing world

- **Create a schedule:** Set a daily, weekly, and monthly schedule to manage your time effectively. Prioritize your most important tasks and make sure to schedule regular breaks.
- **Use productivity tools:** There are many productivity tools available, such as Trello, Asana, and Google Calendar, to help you stay organized and manage your workload.
- **Eliminate distractions:** Remove any distractions from your work environment, such as social media notifications, email alerts, or unnecessary noise.
- **Set goals:** Set specific, measurable goals for your projects and tasks. This will help you stay focused and motivated, and give you a sense of accomplishment when you achieve them.
- **Automate tasks:** Use automation tools, such as Hootsuite or Buffer, to schedule social media posts and email campaigns. This will save you time and help you stay consistent.
- **Delegate tasks:** Identify tasks that can be delegated to others, such as data entry or administrative tasks, and consider outsourcing them to a freelancer or virtual assistant.

- **Take breaks:** Taking regular breaks can help you stay focused and energized throughout the day. Consider taking a short walk, doing some stretching exercises, or practicing meditation.
- **Learn new skills:** Continuously develop your skills and knowledge by attending webinars, reading industry blogs, and taking online courses. This will help you stay up-to-date with the latest trends and technologies.
- **Collaborate with others:** Collaborate with other marketers or entrepreneurs in your industry to share ideas and strategies. This can help you find new opportunities and expand your network.
- **Measure your results:** Track and measure the results of your marketing campaigns to understand what's working and what's not. Use this data to optimize your strategies and improve your overall productivity.

Implementing these tips can help you stay organized, focused, and productive in your internet marketing efforts. Remember, productivity is all about working smarter, not harder."

Use visuals

Visuals are a powerful way to capture your audience's attention and make your content more engaging. On social media platforms like Facebook, Twitter, and Instagram, visuals are essential to standing out in a sea of text-based content.

When creating visuals, consider using images, videos, infographics, and other types of media that are relevant to your audience's interests and preferences. You can also use tools like Canva or Adobe Spark to create professional-looking graphics and videos without any design experience.

When promoting a membership site in the internet marketing niche, visuals can be especially useful for illustrating complex concepts or demonstrating how your membership site can help your audience achieve their goals.

Use storytelling

Storytelling is a powerful way to connect with your audience and make your content more engaging. By sharing stories about your own experiences, you can inspire and motivate your audience to take action and visit your landing page.

When using storytelling, make sure to keep it relevant to your audience's interests and pain points. However, if you don't have a back story which you think is relevant, you could create a hypothetical success story based on the benefits of building a membership site (as that's the landing page offer). For example, you could share how building a membership site can lead to a more engaged and loyal audience, increased revenue, and greater control over your content and brand. Then, provide examples of successful membership sites in your niche or industry to illustrate the potential benefits.

Storytelling can be especially effective when promoting your landing page, as it can help you demonstrate the value of your offer/lead magnet and how it can help your audience achieve their goals.

Use humor

Humor is another powerful way to make your content more engaging and memorable. By using humor in your content, you can make your audience feel more connected to your brand and create a more positive and enjoyable experience for them.

However, it's important to use humor carefully and appropriately. Make sure your humor is relevant to your audience's interests and preferences and that it doesn't come across as offensive or inappropriate.

When promoting your landing page, humor can be especially useful for breaking down complex concepts or making your content more approachable and relatable.

Use calls-to-action

Calls-to-action (CTAs) are a crucial component of any marketing strategy. By including clear and compelling CTAs in your content, you can encourage your audience to take action and visit your landing page.

When using CTAs, make sure they are relevant to the content and platform you're using. For example, on Twitter, you might use a CTA that encourages your audience to click a link to your landing page, while on Instagram, you might use a CTA that encourages your audience to follow your account or visit your website.

When promoting your landing page (that offers a free eBook as a lead magnet), it's important to ensure your CTAs are specific and emphasize the value of your offer. For instance, you might use a CTA that encourages your audience to download the eBook to learn how to create and monetize their own membership site from scratch, with access to exclusive content, tools, and resources to help grow their business.

Provide value

Ultimately, the key to creating engaging content and promoting your landing page effectively is to provide value to your audience. This means creating content that helps your audience solve their problems, achieve their goals, and improve their lives in some way.

When promoting your landing page, providing value can mean sharing tips, tutorials, case studies, and other types of content that help your audience improve their internet marketing skills and achieve better results. It can also mean providing access to exclusive tools, resources, and community forums that help your audience grow their businesses and achieve their goals.

By providing value to your audience, you'll not only create a more engaging and compelling experience for them, but you'll also build trust and credibility with your audience. This can ultimately lead to more conversions on your landing page.

In conclusion, creating engaging content is essential to promoting your membership site effectively on social media platforms like Facebook, Twitter, LinkedIn, and Instagram. By knowing your audience, using visuals and storytelling, using humor and CTAs, and providing value, you can capture your audience's attention and drive traffic to your landing page.

PART 1 SECTION 3

In this Section, I'll be discussing how to build a social media strategy that effectively drives traffic to your landing page.

Building a social media strategy is crucial to creating a cohesive and effective marketing plan. It involves defining your target audience, selecting the right social media platforms, and creating a content plan that resonates with your audience and promotes your landing page effectively.

So, how do you build a social media strategy when promoting a landing page in the internet marketing niche? Here are some steps to follow:

Select the right social media platforms

Not all social media platforms are created equal when it comes to promoting a landing page.

For example, LinkedIn is more geared towards professional networking and business-oriented content, while Instagram is more focused on visual content and creativity. Select the platforms that are most relevant to your audience's interests and preferences and that align with your goals and messaging.

Create a content plan

The next step in building a social media strategy is to create a content plan. This involves identifying the types of content you'll create, how often you'll post, and the messaging and promotions you'll use to drive traffic to the landing page.

When creating a content plan, make sure to tailor your content to each social media platform and to your audience's interests and preferences. This may involve using different visuals, messaging, and promotions on different platforms.

Use social media management tools

Finally, it's optional but recommended to use social media management tools to help you streamline your social media strategy and make it more efficient. Tools like Hootsuite, Buffer, and Sprout Social can help you schedule posts, track analytics, and manage multiple social media accounts in one place.

By using social media management tools, you can save time and energy while still maintaining a consistent and effective social media strategy.

In conclusion, building a social media strategy is crucial to promoting your membership site effectively on social media platforms like Facebook, Twitter, LinkedIn, and Instagram. By defining your target audience, selecting the right social media platforms, creating a content plan, and using social media management tools, you can create a more focused and targeted strategy that drives traffic to your membership site and helps you achieve your marketing goals.

PART 1 SECTION 4 facebook

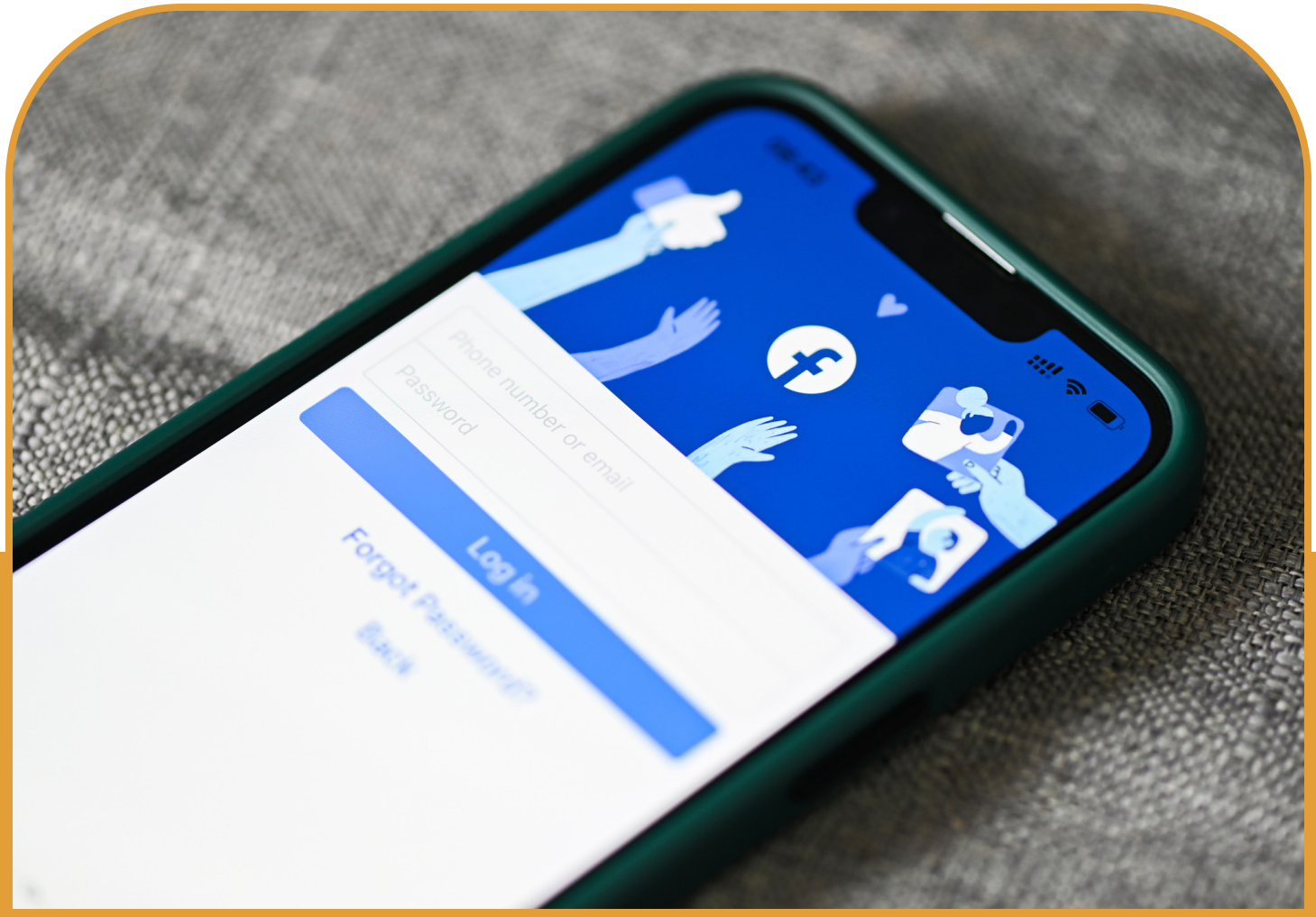

In this Section, I'll be discussing how to effectively utilize Facebook to promote your membership site and drive traffic to your website.

Facebook is one of the most popular social media platforms in the world, with over 2 billion active users. This makes it an excellent platform for promoting your landing page and reaching a large audience. However, with so many users and so much content, it's important to have a strategy in place to effectively promote your membership site and stand out from the crowd.

So, how do you effectively utilize Facebook when promoting a landing page in the internet marketing niche? Here are some tips to follow:

Create a Facebook page

The first step in utilizing Facebook is to create a Facebook page. This will allow you to promote your landing page, share updates and promotions, and engage with your audience on the platform.

When creating a Facebook page, make sure to use your brand name and logo and to fill out all relevant information, including your website URL, contact information, and a description of your site.

Here is a step-by-step guide on how to create a Facebook page

1. **Log in to your Facebook account:** You need to have a personal Facebook account in order to create a Facebook page. If you don't already have an account, go to www.facebook.com and sign up.
2. **Click on "Create" in the top-right corner:** Once you're logged in, click on the "+" symbol at the top-right corner of the page and select "Page" from the dropdown menu.
3. **Choose a Page Type:** Next, you'll be asked to choose a type of Facebook Page you want to create. The options include Business/Brand, Community/Public Figure, and Cause or Community.
4. **Fill out your Page information:** After you select your page type, you'll be prompted to fill out some basic information about your page, including the page name, description, and profile picture.

5. **Add additional details:** You'll also have the option to add additional details about your page, such as a cover photo, website URL, hours of operation, and contact information.
6. **Customize your page:** Once you've completed the basic setup, you can customize your page by adding additional tabs, selecting a call-to-action button, and creating posts.
7. **Invite friends to like your page:** After your page is set up, you can invite your friends and followers to like your page to help grow your audience.
8. **Create content:** Start creating content for your page by sharing photos, videos, and status updates that align with your brand or message.
9. **Engage with your audience:** Monitor your page regularly for comments, messages, and reviews. Respond promptly to any questions or feedback you receive to engage with your audience and build a community around your page.

Post engaging content

The second step in utilizing Facebook is to post engaging content that resonates with your audience and promotes your membership site effectively. This can include tips, tutorials, case studies, and other types of content that help your audience improve their internet marketing skills and achieve better results.

When creating content for Facebook, make sure to use visuals and to keep your messaging focused on the value of your membership site. You can also use Facebook Live to engage with your audience in real-time and provide valuable insights and information.

Here are some ideas for tips you can write about in the internet marketing niche

1. How to optimize your website for search engines
2. The best email marketing practices for maximum engagement
3. Tips for creating a successful social media strategy
4. How to create compelling content for your blog or website
5. The importance of user experience (UX) in web design
6. Strategies for effective pay-per-click (PPC) advertising campaigns
7. The power of storytelling in marketing
8. The role of influencer marketing in digital campaigns
9. How to conduct market research to better understand your audience
10. Best practices for building and monetizing a successful affiliate marketing program

Use Facebook groups

Facebook groups are a powerful way to connect with your audience and build a community around your offer. By creating a Facebook group for your customers, you can provide a space for them to connect, share ideas, and support each other in their internet marketing efforts.

When creating a Facebook group, make sure to clearly define the purpose and rules of the group and to encourage members to engage with each other and share their experiences and insights.

Here is a step-by-step guide on creating and running a successful Facebook group tailored to internet marketers

1. Determine the purpose of your group and identify your target audience. Is it a community for internet marketers to share knowledge and resources, a place to connect and network with other professionals, or a forum for discussing industry trends and best practices?
2. Create your Facebook group by clicking on “Create” in the top right of your Facebook account, selecting “Group” from the dropdown menu, and then clicking “Create Group.” Choose a name that accurately represents your group and its purpose, and add members who fit your target audience.
3. Establish clear guidelines for behavior and interaction in the group. This helps to establish a positive community culture and maintain a safe and respectful environment for everyone.
4. Customize your group by adding a cover photo and description that effectively communicate the purpose and benefits of your group to potential members.

5. Invite members to join your group by sharing the link on your website or social media profiles, or by sending personalized invitations to individuals who may be interested in joining.
6. Encourage engagement and discussion by posing thought-provoking questions, sharing industry news, and offering valuable insights on relevant topics.
7. Share content that aligns with the purpose of your group and provides value to your members. This can include blog posts, videos, infographics, and other relevant information.
8. Promote your group through various channels, including other social media platforms, your website, or email marketing campaigns, to attract new members who fit your target audience.
9. Monitor and moderate your group regularly to ensure that discussions remain respectful, relevant, and on-topic. Remove any inappropriate posts or members who violate the group guidelines.
10. Evaluate the success of your group regularly by measuring engagement rates, soliciting member feedback, and making adjustments to your strategy as needed to ensure your group remains relevant and valuable to your target audience of internet marketers.
11. By following these steps, you can create and run a successful Facebook group tailored to the needs and interests of internet marketers, and use it to build your network, share knowledge, and grow your online presence.

Use Facebook ads

Facebook ads are a powerful way to promote your offer to a larger audience and drive traffic to your landing page. With Facebook ads, you can target specific demographics, interests, and behaviors to ensure that your ads are seen by the people who are most likely to be interested in your offer.

When creating Facebook ads, make sure to use visuals and messaging that are focused on the value of your offer and to include clear calls-to-action that encourage viewers to visit your landing page and download your eBook.

How to create a targeted ad on Facebook

STEP 1

Create a Facebook Ads account

If you haven't already, create a Facebook Ads account by visiting www.facebook.com/business and following the prompts to create a new account. You will need to provide some basic information about your business, such as your name, email address, and website.

STEP 2

Choose your campaign objective

Once you've created your account, click on the "Create" button in the top left-hand corner of the screen and choose "Ad" from the drop-down menu. For this campaign, you may want to choose the "Lead Generation" objective to capture leads who are interested in your free eBook.

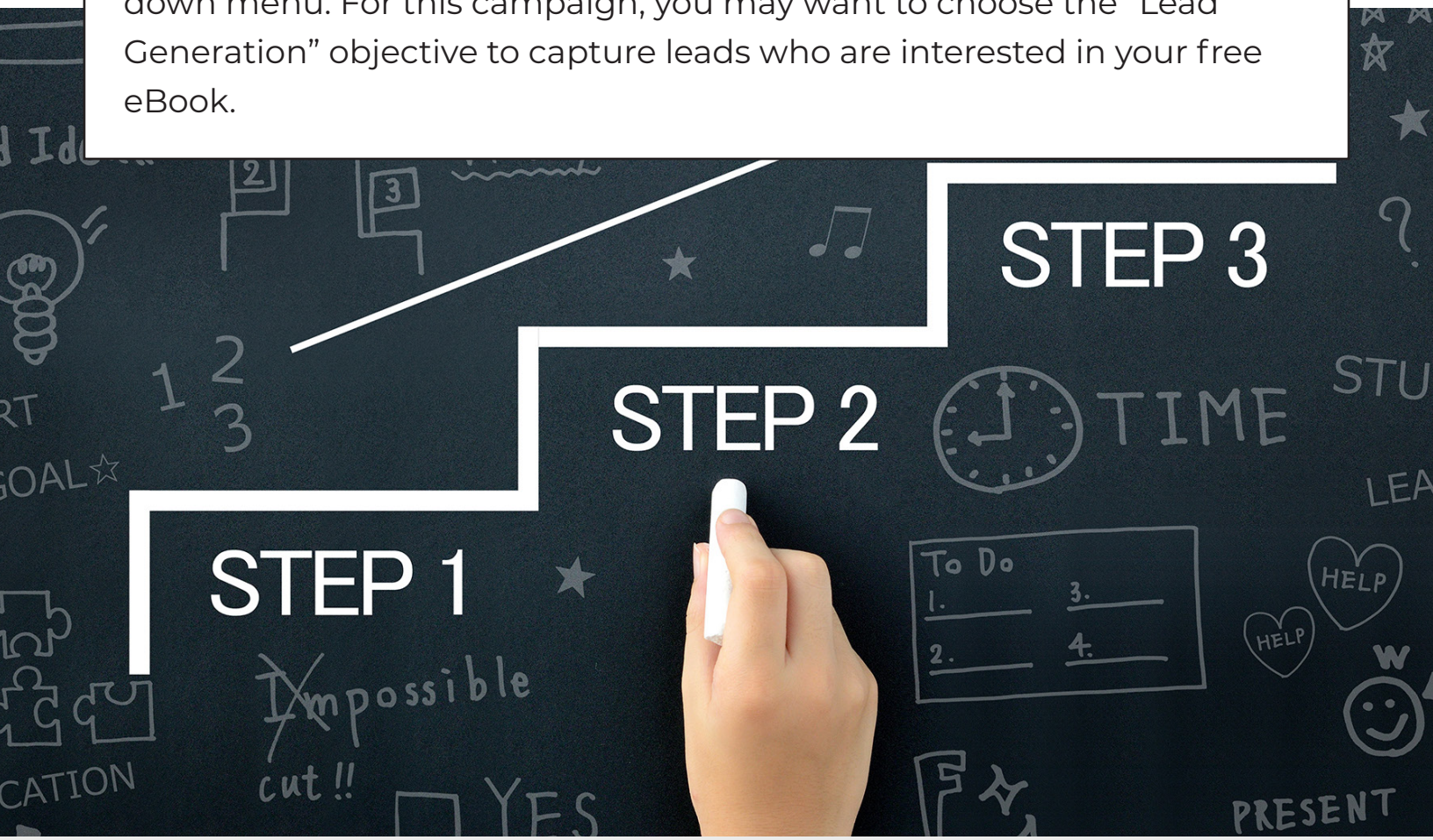

STEP 3

Define your target audience

After you've chosen your campaign objective, you will be prompted to define your target audience.

To reach people who are interested in internet marketing, you may want to target

- Business owners or entrepreneurs
- Marketing professionals
- Freelancers or consultants
- Students or professionals interested in marketing

You can further refine your targeting by selecting specific interests related to internet marketing, such as SEO, social media marketing, email marketing, or content marketing.

STEP 4

Set your ad budget and schedule

Once you've defined your target audience, you will need to set your ad budget and schedule. You can choose to set a daily or lifetime budget and specify the start and end dates of your campaign.

STEP 5

Create your ad

After you've set your budget and schedule, you will be prompted to create your ad. For this campaign, you may want to use an image of the eBook cover or a screenshot of the landing page where people can download the eBook. You can also include ad copy that highlights the benefits of the eBook and encourages people to download it.

FACEBOOK EXAMPLE:

Headline: "Unlock the Secrets of Creating a Thriving Membership Site From Scratch!"

Body Text: Are you tired of struggling to monetize your website? Do you dream of creating a membership site that generates consistent income? Look no further! Our free eBook will show you step-by-step how to build a successful membership site from scratch and monetize it. You'll learn how to choose the right niche, create valuable content, and retain loyal members. Don't miss out on this opportunity to turn your website into a thriving business! Download our free eBook now.

Call-to-Action: Download Now

Image: An image of a person smiling while working on a laptop, with a text overlay that says "Unlock the Secrets to Creating a Thriving Membership Site From Scratch" and the book cover of the eBook.

Disclaimer: This promotion is not sponsored, endorsed, or associated with FaceBook in any way.

STEP 6

Set up your lead form

Since the objective of this campaign is to capture leads, you will need to set up a lead form that people can fill out to receive the eBook. Facebook offers a variety of fields you can include in your lead form, such as name, email address, phone number, and job title. Make sure to include a clear call-to-action that encourages people to fill out the form and download the eBook.

STEP 7

Review and publish your ad

After you've created your ad and lead form, you will need to review them to make sure everything looks good. You can preview your ad on different devices and placements to see how it will appear to your target audience. Once you're satisfied with your ad and lead form, click the "Publish" button to launch your campaign.

STEP 8

Monitor and optimize your campaign

After your campaign is live, it's important to monitor its performance and make any necessary optimizations. Facebook offers a variety of tools and metrics to help you track your ad performance, such as reach, impressions, clicks, and leads. You can also make adjustments to your ad targeting, budget, and creative to improve your campaign's results.

Engage with your audience

Finally, it's important to engage with your audience on Facebook and build relationships with them. This can involve responding to comments and messages, sharing user-generated content, and asking for feedback and suggestions from your audience.

By engaging with your audience on Facebook, you'll not only build stronger relationships with your members, but you'll also be able to gather valuable insights and feedback that can help you improve your membership site and your marketing strategy.

Here are 10 ideas to get interaction from Facebook group members

- **Ask open-ended questions:** Ask questions that invite discussion and encourage group members to share their experiences and opinions.
- **Host a Q&A session:** Host a live Q&A session where members can ask questions and get answers from experts.
- **Conduct polls:** Use polls to get quick feedback from group members on specific topics related to your niche.
- **Share behind-the-scenes content:** Share behind-the-scenes stories or images of your business or industry to engage members.
- **Run contests and giveaways:** Host contests or giveaways to encourage members to participate and engage with the group.
- **Share success stories:** Share success stories from members or other businesses in your industry to inspire and motivate group members.
- **Host a live event:** Host a live event, such as a webinar or workshop, to bring members together and encourage interaction.
- **Share educational content:** Share educational content, such as articles or videos, to help members learn more about your industry and engage with the group.
- **Encourage feedback:** Encourage members to give feedback on your products or services and respond to their comments and questions.
- **Use humor:** Use humor to lighten the mood and make group members feel more comfortable interacting with each other.

PART 1 SECTION 5

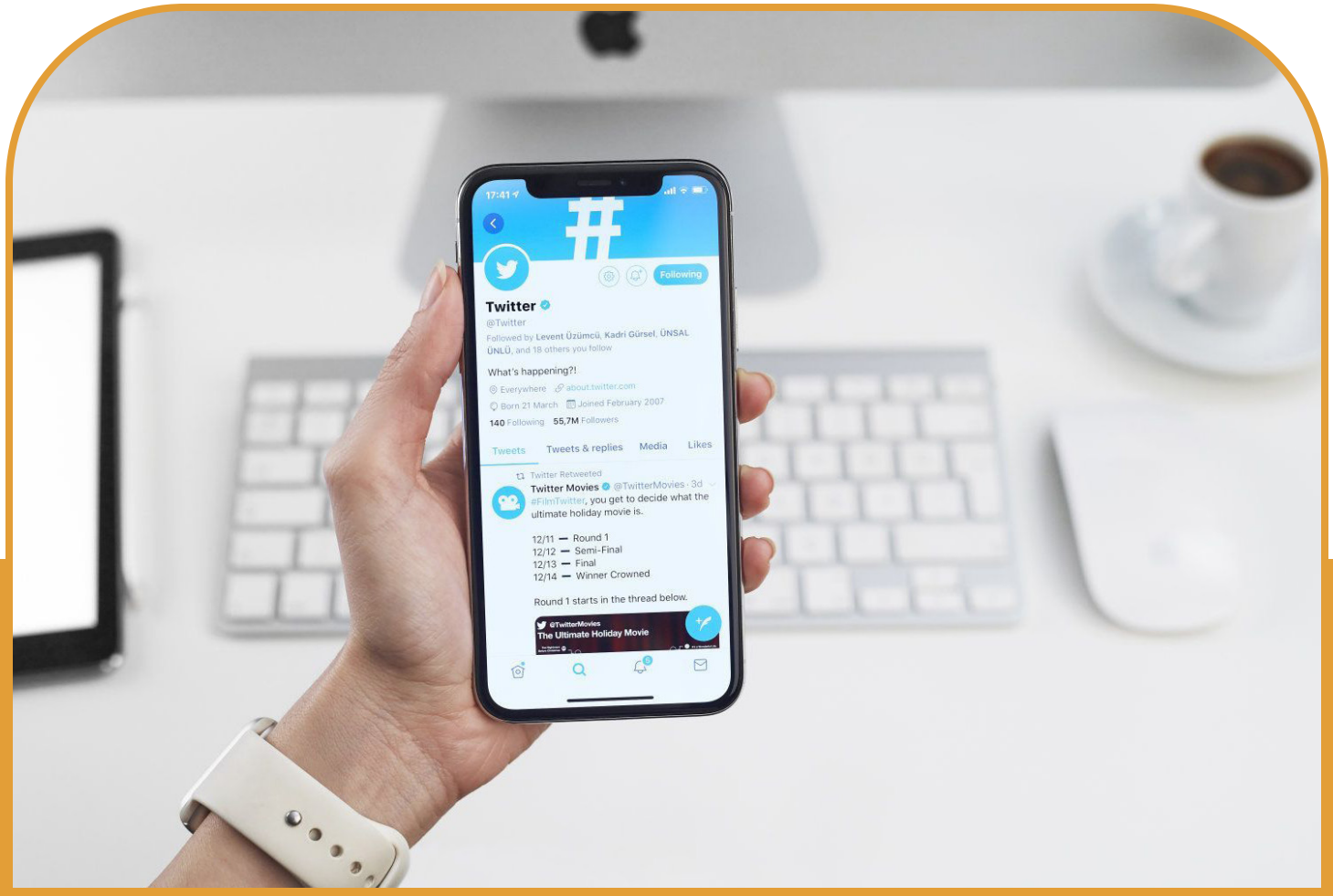

In this Section, I'll be discussing how to effectively utilize Twitter to drive traffic to your landing page.

Twitter is a fast-paced social media platform that allows users to share short, 280-character messages with their followers. With over 330 million active users, Twitter is an excellent platform for promoting your offer and reaching a large audience. However, with so many users and so much content, it's important to have a strategy in place to effectively promote your offer and stand out from the crowd.

So, how do you effectively utilize Twitter when promoting a membership site in the internet marketing niche? Here are some tips to follow:

Create a Twitter profile

The first step in utilizing Twitter is to create a Twitter profile. This will allow you to promote your offer, share updates and promotions, and engage with your audience on the platform.

When creating a Twitter profile, make sure to use your brand name and logo and to fill out all relevant information, including your website URL, contact information, and a description of your offer/landing page.

Here is a step-by-step guide on how to create a Twitter profile

1. Go to Twitter.com and click on the "Sign Up" button.
2. Enter your name and email address, or sign up using your Google or Apple account.
3. Create a unique username that will be displayed on your profile and used as your Twitter handle.
4. Choose a strong password and confirm your email address.
5. Customize your profile by adding a profile picture and header image that reflect your personal or brand identity.
6. Write a bio that clearly communicates who you are and what you do. Your bio should be short, concise, and engaging.
7. Add your location, website URL, and birthday to your profile to provide additional context and make it easier for others to find you.

8. Follow other Twitter users who are relevant to your interests or industry. You can use Twitter's search function or suggested users to find and follow other accounts.
9. Start tweeting by sharing your thoughts, insights, and opinions on relevant topics. You can also retweet content from other users to engage with the Twitter community.
10. Use hashtags to make your tweets more discoverable and to join conversations on trending topics. You can also use Twitter's advanced search function to find tweets and users who are discussing specific topics.

By following these steps, you can create a Twitter profile that reflects your personal or brand identity, and use it to connect with others, share your thoughts and ideas, and grow your online presence.

Here are 50 Twitter users to follow in the internet marketing niche

- Neil Patel - ***@neilpatel***
- Mari Smith - ***@MariSmith***
- Gary Vaynerchuk - ***@garyvee***
- Ann Handley - ***@annhandley***
- Rand Fishkin - ***@randfish***
- Moz - ***@Moz***
- Hootsuite - ***@hootsuite***
- Buffer - ***@buffer***
- HubSpot - ***@HubSpot***
- Content Marketing Institute - ***@CMIContent***
- Unbounce - ***@unbounce***
- Crazy Egg - ***@CrazyEgg***
- SEMrush - ***@semrush***
- Ahrefs - ***@ahrefs***
- DigitalMarketer - ***@DigitalMktr***
- Russell Brunson - ***@russellbrunson***
- Contently - ***@contently***
- MarketingProfs - ***@MarketingProfs***

- Social Media Examiner **- @*SMExaminer***
- Jon Loomer **- @*jonloomer***
- Brian Dean **- @*Backlinko***
- Larry Kim **- @*larrykim***
- Search Engine Journal **- @*sejournal***
- Search Engine Land **- @*sengineland***
- Marketing Land **- @*Marketingland***
- Search Engine Watch **- @*sewatch***
- Social Media Today **- @*socialmedia2day***
- Buffer Social **- @*BufferSocial***
- Jeff Bullas **- @*jeffbullas***
- Jay Baer **- @*jaybaer***
- Copyblogger **- @*copyblogger***
- Copyhackers **- @*copyhackers***
- Kissmetrics **- @*Kissmetrics***
- Adobe Creative Cloud **- @*creativecloud***
- Sprout Social **- @*SproutSocial***
- SocialFlow **- @*SocialFlow***
- Brian Clark **- @*brianclark***
- Yoast **- @*yoast***
- WordStream **- @*WordStream***
- Raven Tools **- @*raventools***
- Ryan Foland **- @*RyanFoland***
- GetResponse **- @*GetResponse***
- Smart Insights **- @*SmartInsights***
- Searchmetrics **- @*searchmetrics***
- Raven Tools **- @*raventools***
- Econsultancy **- @*Econsultancy***
- Wistia **- @*wistia***
- SEMrush **- @*semrush***
- Sprinklr **- @*Sprinklr***
- Sumo **- @*SumoMe***

These Twitter users offer a wealth of knowledge and insights in the internet marketing niche, from SEO and content marketing to social media and analytics. Follow them to stay up-to-date on the latest trends and best practices in internet marketing.

Use #hashtags

Using hashtags is a powerful strategy to expand your reach on Twitter and engage with individuals who share an interest in your membership site and/or landing page. Including relevant hashtags in your tweets can help ensure that your content is visible to your target audience.

When using hashtags, make sure to use ones that are relevant to your niche and that align with your messaging and promotions. You can also create your own branded hashtags to help promote your offer and build a community around your brand.

Post engaging content

The next step in utilizing Twitter is to post engaging content that resonates with your audience and promotes your offer effectively. This can include tips, tutorials, case studies, and other types of content that help your audience improve their internet marketing skills and achieve better results.

When creating content for Twitter, make sure to keep your messaging concise and focused on the value of your offer. You can also use visuals and GIFs to make your tweets more engaging and memorable.

Here are 10 case study ideas to research in the internet marketing niche

1. The impact of influencer marketing on brand awareness and sales
2. The effectiveness of video marketing in driving engagement and conversions
3. The benefits of using chatbots for customer support and lead generation
4. The ROI of email marketing campaigns and strategies for increasing open and click-through rates
5. The impact of user-generated content on social media engagement and customer loyalty
6. The effectiveness of personalized marketing and segmentation strategies in increasing conversions
7. The role of social proof and customer reviews in building trust and driving sales
8. The impact of website design and UX on conversion rates and customer satisfaction
9. The effectiveness of content marketing and inbound marketing strategies in attracting and retaining customers
10. The benefits of integrating SEO and PPC campaigns for maximizing online visibility and lead generation

These case study ideas can provide valuable insights into the effectiveness of various internet marketing strategies and help inform your own marketing campaigns.

Use Twitter chats

Twitter chats are a powerful way to connect with your audience and engage in real-time conversations about your membership site. By participating in Twitter chats and hosting your own, you can build relationships with your audience and provide valuable insights and information.

When participating in Twitter chats, make sure to use the relevant hashtags and to share your expertise and insights in a helpful and informative way. You can also use Twitter chats to promote your offer and drive traffic to your landing page.

Here's a step-by-step guide on how to run a successful Twitter chat about creating a membership site from scratch and monetizing it

- **Define your topic and target audience:** Determine the topic for your Twitter chat and identify your target audience. Choose a topic that aligns with your brand or industry, and create a hashtag specific to your chat, such as #MembershipSiteMonetization.
- **Choose a date and time:** Choose a date and time that works for your target audience and allows for maximum participation. Consider time zones and scheduling conflicts when selecting a time.
- **Promote your Twitter chat:** Promote your Twitter chat in advance through various channels, including social media, email marketing, and your website. Encourage participants to share the chat with their networks and use your hashtag.

- **Establish chat guidelines:** Set clear guidelines for the behavior and interaction of participants in the chat. This helps to establish a positive community culture and maintain a safe and respectful environment for everyone.
- **Prepare questions and prompts:** Prepare a set of questions and prompts related to creating a membership site from scratch and monetizing it in advance to keep the conversation focused and engaging. Use a tool like TweetDeck to manage your chat and keep track of responses.
- **Start the chat:** Begin the chat by introducing yourself and the topic, and encourage participants to introduce themselves and share their thoughts and opinions. Keep the conversation flowing by asking open-ended questions and encouraging participants to engage with each other.
- **Engage with participants:** Engage with participants by responding to their tweets, asking follow-up questions, and retweeting insightful comments. This helps to build rapport and encourages ongoing engagement.
- **Share key takeaways:** Share key takeaways and insights from the chat at the end of the session. Use Storify to curate the chat and create a summary of the conversation.
- **Follow up with participants:** Follow up with participants after the chat to thank them for participating and encourage ongoing engagement. Use your chat hashtag to continue the conversation and stay connected with your audience.

By following these steps, you can run a successful Twitter chat about your eBook (found on your landing page) that engages your audience, builds your brand, and provides valuable insights and takeaways for participants.

Use Twitter ads

Twitter ads are a powerful way to promote your membership site to a larger audience and drive traffic to your website. With Twitter ads, you can target specific demographics, interests, and behaviors to ensure that your ads are seen by the people who are most likely to be interested in your offer.

When creating Twitter ads, make sure to use visuals and messaging that are focused on the value of your offer and to include clear calls-to-action that encourage viewers to visit your landing page and download your offer.

Here's a sample Twitter ad for your landing page

> *"Ready to turn your passion into a thriving membership site? 🚀 Learn how to create, launch, and monetize your own site from scratch with our FREE eBook! 📚 Don't wait - download your copy now! #membershipsite #monetizeyourpassion #entrepreneurship #ebook"*

This ad highlights the benefits of your free eBook and encourages users to download it to learn how to create a successful membership site. The use of hashtags also helps to increase visibility and reach on Twitter.

Here's another

> *Want to turn your expertise into a profitable membership site? 🤑 Our FREE eBook has all the tips and tricks you need to create a thriving site from scratch! 🚀 Download now and start monetizing your passion! #membershipsite #monetizeyourpassion #digitalentrepreneur #ebook"*

This ad focuses on the idea of turning expertise into profit and highlights the value that your eBook can offer to help users achieve this goal. It also includes relevant hashtags to reach a wider audience interested in membership sites and entrepreneurship.

And another

> *"Unlock the secrets of creating a profitable membership site with our FREE eBook! 💰🚀 From idea to launch and beyond, we've got you covered. Download now and start building your dream business! 🌟 #membershipsite #digitalentrepreneur #passiveincome #ebook"*

This ad emphasizes the value of your eBook in helping users create a profitable membership site, highlighting the fact that it covers everything from idea generation to launch and ongoing success. The use of relevant hashtags also helps to attract users interested in creating passive income streams and building their dream business.

Engage with your audience

Finally, it's important to engage with your audience on Twitter and build relationships with them. This can involve responding to tweets and direct messages, sharing user-generated content, and asking for feedback and suggestions from your audience.

By engaging with your audience on Twitter, you'll not only build stronger relationships with your customers, but you'll also be able to gather valuable insights and feedback that can help you improve your marketing strategy.

It's important to keep in mind that Twitter is a fast-paced platform, and tweets can quickly become buried in users' feeds. As a result, it's important to post frequently and consistently to ensure that your content is seen by your audience.

Additionally, it's important to stay up-to-date with the latest trends and topics in your niche and to create content that is relevant and timely. By doing so, you'll be able to position yourself as a thought leader in your industry and attract more followers and customers to your site.

In conclusion, Twitter is a powerful platform for promoting your membership site in the internet marketing niche. By utilizing hashtags, posting engaging content, participating in Twitter chats, using Twitter ads, and engaging with your audience, you can effectively promote your offer and drive traffic to your landing page. With the right strategy in place, Twitter can be a valuable tool for achieving your marketing goals.

PART 1 SECTION 6

LinkedIn

In this Section, I'll be discussing how to effectively utilize LinkedIn to drive traffic to your landing page.

LinkedIn is a professional networking platform that allows users to connect with other professionals, share updates and content, and build their personal and professional brands. With over 700 million active users, LinkedIn is an excellent platform for promoting your membership site and reaching a large audience of professionals who are interested in internet marketing and improving their skills.

So, how do you effectively utilize LinkedIn when promoting a landing page in the internet marketing niche? Here are some tips to follow:

Create a LinkedIn profile

The first step in utilizing LinkedIn is to create a LinkedIn profile for yourself and your landing page. This will allow you to promote your offer, share updates and promotions, and engage with your audience on the platform.

When creating a LinkedIn profile, make sure to use your brand name and logo and to fill out all relevant information, including your landing page URL, contact information, and a description of your offer.

Here's a step-by-step guide on how to create a LinkedIn profile

1. **Sign up for LinkedIn:** Go to LinkedIn.com and click "Join now" to create a new account. Enter your first and last name, email address, and password to get started.
2. **Complete your profile information:** Fill in your professional headline, current job title, and industry. Add a profile photo that represents your professional image, and a background image that reflects your personal brand. Complete your summary section, which should provide a brief overview of your skills and experience.
3. **Add your work experience:** Add your work experience, including your job title, company name, employment dates, and job description. Highlight your accomplishments and contributions in each role.
4. **Add your education:** Enter your educational background, including your degree(s), school name, field of study, and graduation dates. You can also add any relevant coursework or academic achievements.

5. **Customize your profile URL:** Customize your LinkedIn profile URL to make it more memorable and professional. Use your name or a variation of it, and avoid using numbers or symbols.
6. **Add your skills and endorsements:** Add your professional skills to your profile, and encourage your connections to endorse your skills. This can help increase your credibility and visibility on LinkedIn.
7. **Connect with others:** Connect with colleagues, peers, and industry professionals to expand your network and grow your presence on LinkedIn. Consider sending personalized connection requests to make a stronger impression.
8. **Join groups:** Join LinkedIn groups that align with your industry or interests, and participate in discussions and conversations to build relationships and establish your expertise.
9. **Publish content:** Share your knowledge and insights by publishing articles or posts on LinkedIn. This can help you reach a wider audience and demonstrate your thought leadership in your industry.
10. **Stay active:** Stay active on LinkedIn by regularly updating your profile, engaging with others, and sharing relevant content. This can help you build your personal brand and stay top-of-mind with your network.

By following these steps, you can create a strong and professional LinkedIn profile that showcases your skills and experience, expands your network, and helps you achieve your professional goals.

Post informative content

The second step in utilizing LinkedIn is to post informative content that provides value to your audience and showcases your expertise in the internet marketing niche. This can include blog posts, articles, case studies, and other types of content that help your audience improve their skills and achieve better results.

When creating content for LinkedIn, make sure to keep your messaging professional and focused on the value of your offer. You can also use visuals and infographics to make your content more engaging and memorable.

Here are 10 blog post ideas to write about for LinkedIn content related to internet marketing:

1. The Top 10 Digital Marketing Trends to Watch in [Year]
2. How to Create a Successful Content Marketing Strategy
3. The Power of Influencer Marketing: How to Leverage Influencers for Your Brand
4. The Importance of SEO for Your Business: Tips and Best Practices
5. How to Use Social Media to Boost Your Online Presence and Grow Your Business
6. The Benefits of Email Marketing: Why You Should Invest in Your Email Strategy
7. The Rise of Video Marketing: How to Create and Share Engaging Video Content
8. The Power of Personalization: How to Create a Personalized Marketing Strategy
9. The Impact of Mobile Marketing on Your Business: Best Practices and Strategies
10. The Future of Internet Marketing: Predictions and Insights from Industry Experts

These blog post ideas can provide valuable insights and tips for LinkedIn users interested in internet marketing. By writing about these topics, you can establish yourself as an expert in your field, attract new connections, and build your personal brand on LinkedIn.

Participate in LinkedIn groups

LinkedIn groups are a powerful way to connect with your audience and build a community around your offer. By participating in LinkedIn groups that are relevant to your niche, you can share your expertise and insights, answer questions, and promote your landing page to a larger audience.

When participating in LinkedIn groups, make sure to engage in meaningful conversations and to provide value to the group members. You can also create your own LinkedIn group for your customers and encourage them to participate and engage with each other.

Here's a step-by-step guide on how to successfully participate in Internet Marketing LinkedIn groups

- **Join relevant groups:** Search for LinkedIn groups related to internet marketing and join those that align with your interests and expertise. Look for groups with active discussions and a large membership base.
- **Observe and learn:** Spend some time observing the discussions in the group before jumping in. Pay attention to the types of posts and comments that receive engagement and try to identify the most active and influential members in the group.
- **Introduce yourself:** Once you feel comfortable with the group's dynamic, introduce yourself and your background in internet marketing. This will help other members get to know you and your areas of expertise.

- **Engage with others:** Engage with other members by commenting on their posts, sharing your thoughts and insights, and asking questions. This can help you establish relationships with other members and demonstrate your knowledge and expertise in the field.
- **Share valuable content:** Share valuable content related to internet marketing, such as industry news, blog posts, or helpful tips and resources. This can help establish you as a thought leader in the group and encourage engagement with your posts.
- **Be respectful and professional:** Always be respectful and professional in your interactions with other members. Avoid controversial or polarizing topics, and focus on building positive relationships with others in the group.
- **Monitor your activity:** Monitor your activity in the group and respond to comments and questions in a timely manner. This will help you establish a strong presence in the group and build your reputation as a knowledgeable and engaged member.

By following these steps, you can successfully participate in LinkedIn groups as an internet marketing novice. Remember to approach the groups with a learning mindset, engage with others in a respectful and professional manner, and share valuable content to establish yourself as a thought leader in the field.

Use LinkedIn ads

LinkedIn ads are a powerful way to promote your landing page to a targeted audience of professionals who are interested in internet marketing and improving their skills. With LinkedIn ads, you can target specific demographics, job titles, and industries to ensure that your ads are seen by the people who are most likely to be interested in your offer.

When creating LinkedIn ads, make sure to use visuals and messaging that are focused on the value of your offer and to include clear calls-to-action that encourage viewers to visit your landing page and download your eBook.

Here is a step-by-step guide on how to run a targeted ad through LinkedIn

- **Create a LinkedIn Ad account:** If you don't already have a LinkedIn Ad account, create one by going to the LinkedIn Ads homepage and clicking on "Create account". Follow the steps to set up your account.
- **Choose the ad type:** LinkedIn offers several types of ad formats, including sponsored content, sponsored InMail, display ads, and dynamic ads. Choose the type that best suits your marketing objectives.
- **Define your target audience:** Use LinkedIn's targeting options to define your target audience. You can target by job title, company name, job function, industry, location, and more. Make sure your targeting is specific enough to reach the right people.
- **Set your budget:** Set your budget for the ad campaign. LinkedIn offers a bidding system, so you can bid on the cost per click (CPC) or cost per impression (CPM) depending on the ad type. Set a daily or total budget that aligns with your overall marketing objectives.
- **Create your ad:** Create your ad using LinkedIn's ad creation tools. Make sure your ad is visually appealing, has a clear call to action, and includes your brand message. You can also add custom images, video, or carousel ads to make your ad more engaging.

- **Review and launch:** Once you have created your ad, review it to make sure it meets LinkedIn's ad policies. Then, launch your ad campaign by setting the start and end dates for the campaign.
- **Monitor and optimize:** Monitor the performance of your ad campaign using LinkedIn's analytics dashboard. Adjust your targeting, ad copy, or budget as needed to improve the performance of your ad.

Following these steps should help you successfully run a targeted ad campaign on LinkedIn and reach the right audience with your message. Remember to continually review and optimize your ad campaign to ensure the best results.

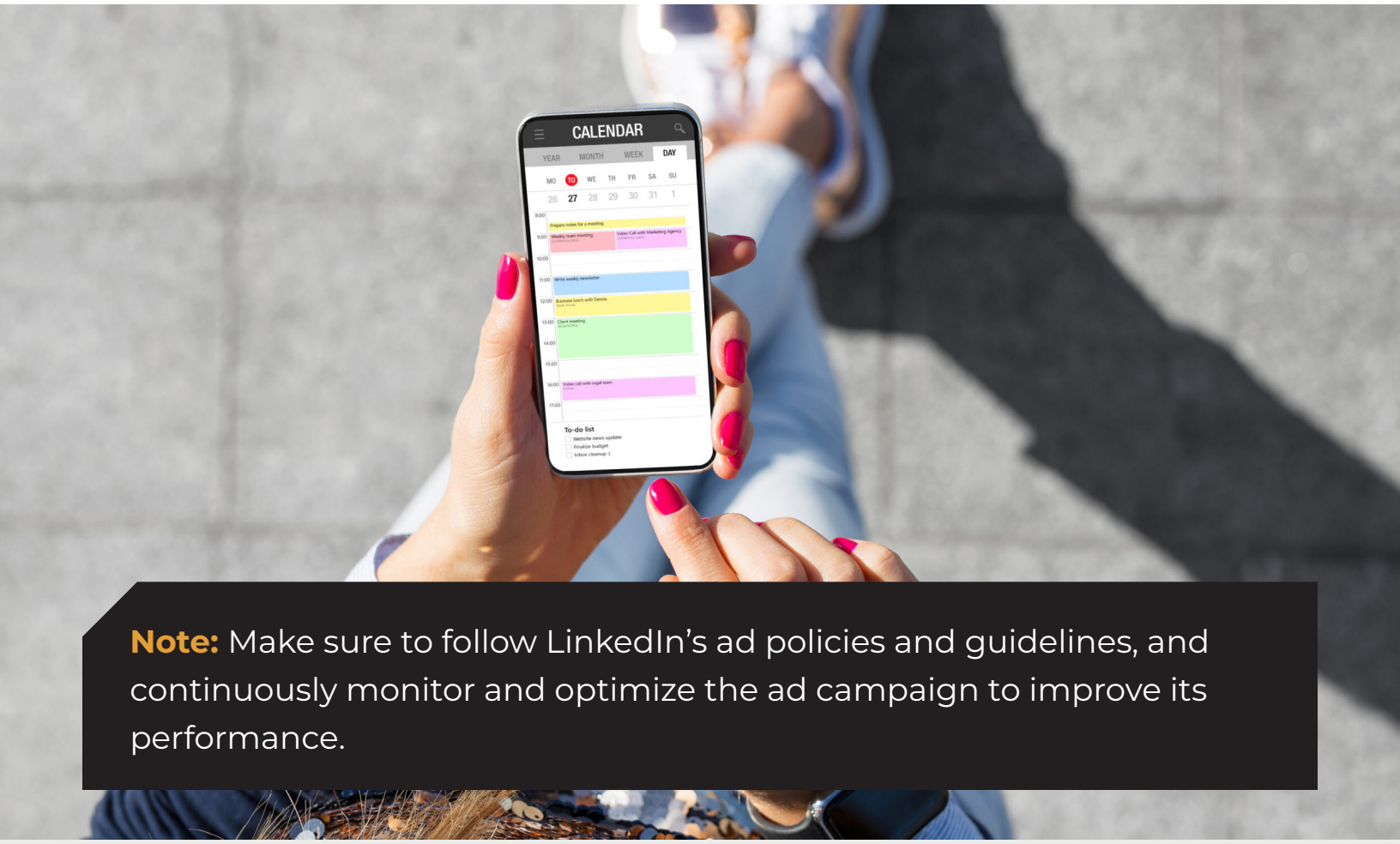

Note: Make sure to follow LinkedIn's ad policies and guidelines, and continuously monitor and optimize the ad campaign to improve its performance.

Here's an example LinkedIn ad for your landing page

Headline: Get your FREE eBook on Creating a Thriving Membership Site!

Description: Learn how to create a thriving membership site from scratch and monetize it with our FREE eBook! Discover proven strategies for attracting members, building engagement, and driving revenue. Download now!

Call to Action: Download Free eBook

Visual: Use an eye-catching visual of the eBook cover to grab attention and reinforce the message.

Target Audience:

- Business owners, entrepreneurs, or marketers interested in building a membership site
- People who have engaged with similar content, such as those who have joined groups related to membership sites or marketing
- Professionals with relevant job titles, such as "Membership Manager" or "Membership Director"
- Individuals with interests in topics related to membership sites, such as "digital marketing" or "online courses"

Ad Format: Sponsored Content (with image or video)

Budget: $10 per day

Engage with your audience

Finally, it's important to engage with your audience on LinkedIn and build relationships with them. This can involve responding to comments and messages, sharing user-generated content, and asking for feedback and suggestions from your audience.

By engaging with your audience on LinkedIn, you'll not only build stronger relationships with your customers, but you'll also be able to gather valuable insights and feedback that can help you improve your marketing strategy.

PART 1 SECTION 7

In this Section, I'll be discussing how to effectively utilize Instagram to drive traffic to your landing page.

Instagram is a visual platform that allows users to share photos and videos with their followers. With over 1 billion active users, Instagram is an excellent platform for promoting your offer and reaching a large audience. However, with so many users and so much content, it's important to have a strategy in place to effectively promote your landing page and stand out from the crowd.

So, how do you effectively utilize Instagram when promoting a landing page in the internet marketing niche? Here are some tips to follow:

Create an Instagram profile

The first step in utilizing Instagram is to create an Instagram profile. This will allow you to promote your offer, share updates and promotions, and engage with your audience on the platform.

When creating an Instagram profile, make sure to use your brand name and logo and to fill out all relevant information, including your website URL, contact information, and a description of your offer.

Here's a step-by-step guide to create an Instagram profile on your desktop and drive traffic to your landing page

- **Open your web browser:** Open your web browser and go to Instagram.com.
- **Sign up for an account:** Click on "Sign up" and enter your email address or phone number, and create a password. You can also sign up using your Facebook account by clicking on "Log in with Facebook."
- **Choose a username:** Choose a username that is relevant to your membership site and easy to remember.
- **Add a profile picture:** Click on "Add Profile Photo" to upload a profile picture that represents your membership site or brand. Make sure the image is clear and recognizable.

- **Fill in your bio:** Click on "Edit Profile" and fill in your bio with a brief description of your membership site and the free eBook you offer. Include a call-to-action to drive traffic to your landing page.
- **Add a link to your landing page:** In your bio, add a link to your landing page where you offer the free eBook. This will help to drive traffic to your landing page and encourage downloads.
- **Connect with relevant accounts:** Connect with other Instagram accounts related to your industry or interests to build your following and increase your reach.
- **Post engaging content:** Post engaging content related to your membership site and the free eBook you offer. Use high-quality images and captions that encourage engagement and direct users to your landing page.
- **Use relevant hashtags:** Use relevant hashtags in your posts to help your content reach a wider audience and attract new followers. Include hashtags related to your industry and the topic of your free eBook.
- **Engage with your followers:** Engage with your followers by responding to comments, direct messages, and mentions. This helps to build relationships and establish a strong presence on the platform.

By following these steps, you can create an Instagram profile on your desktop that drives traffic to your landing page where you offer a free eBook on creating a membership site from scratch and how to monetize it. Remember to optimize your bio and posts for engagement, use relevant hashtags, and engage with your followers to build a strong presence on the platform.

Post visually engaging content

The second step in utilizing Instagram is to post visually engaging content that resonates with your audience and promotes your offer effectively. This can include photos, videos, and graphics that showcase the value of your offer and help your audience improve their internet marketing skills and achieve better results.

When creating content for Instagram, make sure to use high-quality visuals and to keep your messaging focused on the value of your offer. You can also use Instagram Stories to engage with your audience in real-time and provide valuable insights and information.

Here are 10 ideas for pictures to use on Instagram to promote your eBook about creating a membership site from scratch and monetizing it

1. A picture of the cover of your eBook with a short description in the caption.
2. A screenshot of a page from your eBook with a quote that highlights one of its main points.
3. An infographic that summarizes the key steps involved in creating a successful membership site.
4. A behind-the-scenes photo of you working on your own membership site, accompanied by a caption that shares insights into your process.
5. A photo that showcases the benefits of having a membership site, such as increased revenue or a stronger community.
6. A photo that highlights the success of one of your clients or customers who has used your strategies to build their own membership site.
7. A screenshot of a positive review or testimonial from a satisfied customer who has downloaded your eBook.
8. A photo that captures the emotions of someone who has successfully built a membership site using your strategies, such as joy or excitement.
9. A photo that features a tool or resource that is helpful in creating a membership site, such as a website builder or email marketing software.
10. A photo that shows the transformation that can occur when someone successfully builds a membership site, such as an increase in income or a stronger sense of community.

These ideas can help you create visually appealing and engaging content for Instagram that promotes your eBook about creating a membership site from scratch and monetizing it. Remember to use high-quality images, incorporate relevant hashtags, and include a call-to-action to encourage downloads.

Use Instagram #hashtags

Instagram hashtags are a powerful way to reach a larger audience and connect with people who are interested in the internet marketing niche. By including relevant hashtags in your posts, you can ensure that your content is seen by the people who are most likely to be interested in your eBook. When using hashtags, make sure to use ones that are relevant to your niche and that align with your messaging and promotions. You can also create your own branded hashtags to help promote your landing page and build a community around your brand.

Here are 10 hashtag ideas that you can use to showcase your landing page

- ***#MembershipSiteGuide:*** Use this hashtag to showcase your eBook as a comprehensive guide for creating and monetizing a membership site.
- ***#PassiveIncomeIdeas:*** This hashtag can help you reach users interested in generating passive income through online platforms.
- ***#OnlineCommunityBuilding:*** Use this hashtag to highlight how your eBook can help users build and grow an engaged online community through their membership site.

- ***#MembershipSiteMonetization:*** This hashtag can help you reach users interested specifically in monetizing their membership site.
- ***#EntrepreneurResources:*** Use this hashtag to showcase your eBook as a valuable resource for entrepreneurs who want to start their own online business.
- ***#DigitalMarketingEbook:*** This hashtag can help you reach users who are specifically interested in digital marketing and want to learn more about building a successful membership site.
- ***#MembershipSiteTips:*** Use this hashtag to share tips and insights from your eBook on running a successful membership site.
- ***#BusinessGrowthStrategies:*** This hashtag can help you reach users interested in strategies for growing and scaling their online business.
- ***#OnlineBusinessIdeas:*** Use this hashtag to showcase how your eBook can help users start and grow their own profitable online business.
- ***#MemberRetainment:*** This hashtag can help you reach users interested in retaining their members and building a strong community on their membership site.

These hashtags can help you reach a wider audience on social media and showcase your landing page to users who are interested in learning and growing their businesses. Remember to use relevant hashtags in your posts, engage with users who use these hashtags, and provide valuable content to build a strong following.

Collaborate with influencers

Instagram influencers are users who have a large following and can promote your offer to their audience. By collaborating with influencers who are relevant to your niche and have a similar audience, you can reach a larger audience and drive more traffic to your landing page.

When collaborating with influencers, make sure to choose ones who align with your brand values and messaging and who can effectively promote your landing page to their audience. You can also offer them exclusive access to your membership site or discounts to encourage them to promote your site more effectively.

Here is an example email that you can send to Instagram influencers

Subject: Collaboration Opportunity: Promote Our Membership Site eBook

Dear [Influencer's Name],

I hope this email finds you well. My name is [Your Name], and I have written a book that helps entrepreneurs and small business owners create and monetize their own online communities. I came across your Instagram profile and was impressed by your knowledge and expertise in the internet marketing niche. I believe that your followers would greatly benefit from our free eBook on creating a membership site from scratch and monetizing it.

I am reaching out to you today to explore a possible collaboration opportunity. I am looking for influencers like you who can help us spread the word about our eBook to your followers. In return, I would be happy to offer you a commission on any sales that result from your promotion.

If you are interested in this collaboration opportunity, please let me know and I can discuss the details further. I am happy to answer any questions you may have about the book.

Thank you for your time, and I look forward to hearing back from you.

Best regards,
[Your Name]

Use Instagram ads

Instagram ads are a powerful way to drive traffic to your landing page. With Instagram ads, you can target specific demographics, interests, and behaviors to ensure that your ads are seen by the people who are most likely to be interested in your offer.

When creating Instagram ads, make sure to use visuals and messaging that are focused on the value of your offer and to include clear calls-to-action that encourage viewers to visit your landing page and download the eBook.

Here's a sample Instagram ad for your landing page

Visual: A vibrant, eye-catching graphic featuring a laptop with a screenshot of a membership site on the screen. A hand holding a smartphone is shown in the foreground with your eBook cover displayed on the screen.

Caption: Ready to turn your passion into profit? 🤑🌟 Our FREE eBook shows you how to create a thriving membership site from scratch and monetize it! 🚀 Don't miss out on this valuable resource - click the link in our bio to download now! 📲 #membershipsite #monetizeyourpassion #digitalentrepreneur #ebook

This ad uses a visually appealing graphic to showcase both a laptop and smartphone screen with the membership site and eBook respectively. The caption emphasizes the value of the free eBook in helping users turn their passion into profit through the creation of a membership site. It also includes relevant hashtags to increase visibility and attract users interested in entrepreneurship and creating a passive income stream.

Engage with your audience

Finally, it's important to engage with your audience on Instagram and build relationships with them. This can involve responding to comments and messages, sharing user-generated content, and asking for feedback and suggestions from your audience.

By engaging with your audience on Instagram, you'll not only build stronger relationships with your customers, but you'll also be able to gather valuable insights and feedback that can help you improve your marketing strategy.

In conclusion, utilizing Instagram is a powerful way to promote your landing page and reach a large audience of professionals who are interested in internet marketing and improving their skills. By posting visually engaging content, using hashtags, collaborating with influencers, using Instagram ads, and engaging with your audience, you can effectively drive traffic to your landing page. With the right strategy in place, Instagram can be a valuable tool for achieving your marketing goals.

PART 1 SECTION 8

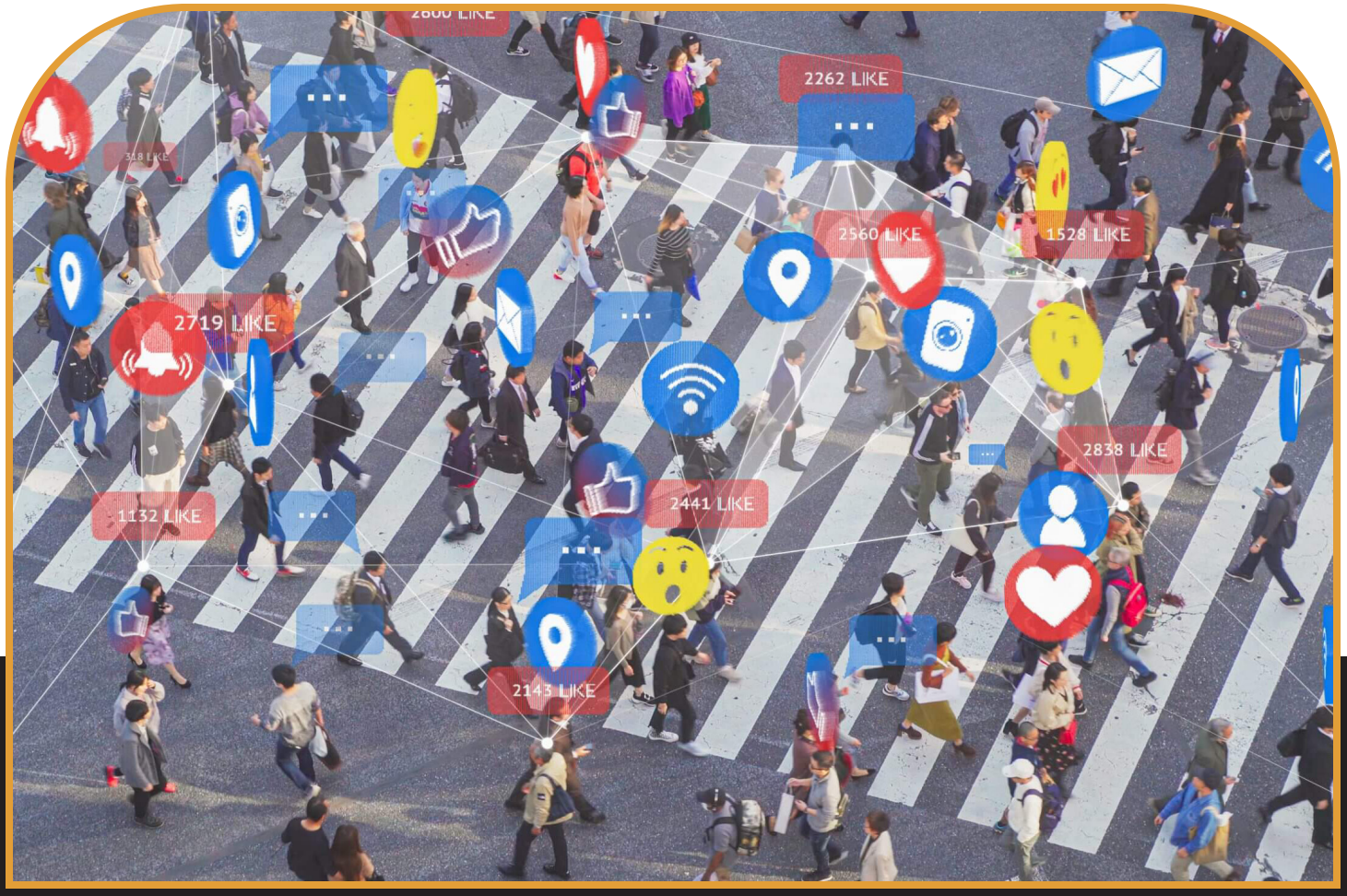

In this Section, I'll be discussing how to effectively utilize other social media platforms to promote your membership site and drive traffic to your website.

While Facebook, Twitter, LinkedIn, and Instagram are some of the most popular social media platforms, there are many other platforms that can be used to effectively promote your membership site and reach a larger audience. Here are some other social media platforms to consider when promoting your membership site and landing page:

Pinterest

Pinterest is a visual search engine that allows users to save and share images and videos. With over 400 million active users, Pinterest is an excellent platform for promoting your landing page and reaching a large audience of users who are interested in internet marketing and improving their skills.

How to use Pinterest to generate leads for your landing page

- **Create a Pinterest business account:** If you don't already have one, create a business account on Pinterest. This will allow you to access Pinterest's analytics and advertising features.
- **Create boards related to your eBook:** Create several boards on Pinterest that are relevant to your eBook and niche. For example, you could create boards on entrepreneurship, online business, or digital marketing.
- **Pin high-quality images and graphics:** Pin visually appealing images and graphics related to your eBook and niche. This will make your pins stand out and attract the attention of potential leads.
- **Optimize your pins for search:** Use relevant keywords in your pin descriptions, board titles, and profile bio to make it easier for people to find your content.

- **Promote your pins:** Use Pinterest ads to promote your pins and drive traffic to your landing page. You can target specific keywords, interests, and demographics to reach your ideal audience.
- **Engage with your audience:** Respond to comments and messages on your pins and engage with your audience. This will help you build relationships and establish credibility in your niche.
- **Track your results:** Use Pinterest analytics to track your results and see which pins are driving the most traffic and leads to your landing pages. Use this data to optimize your strategy and continue to improve your results.

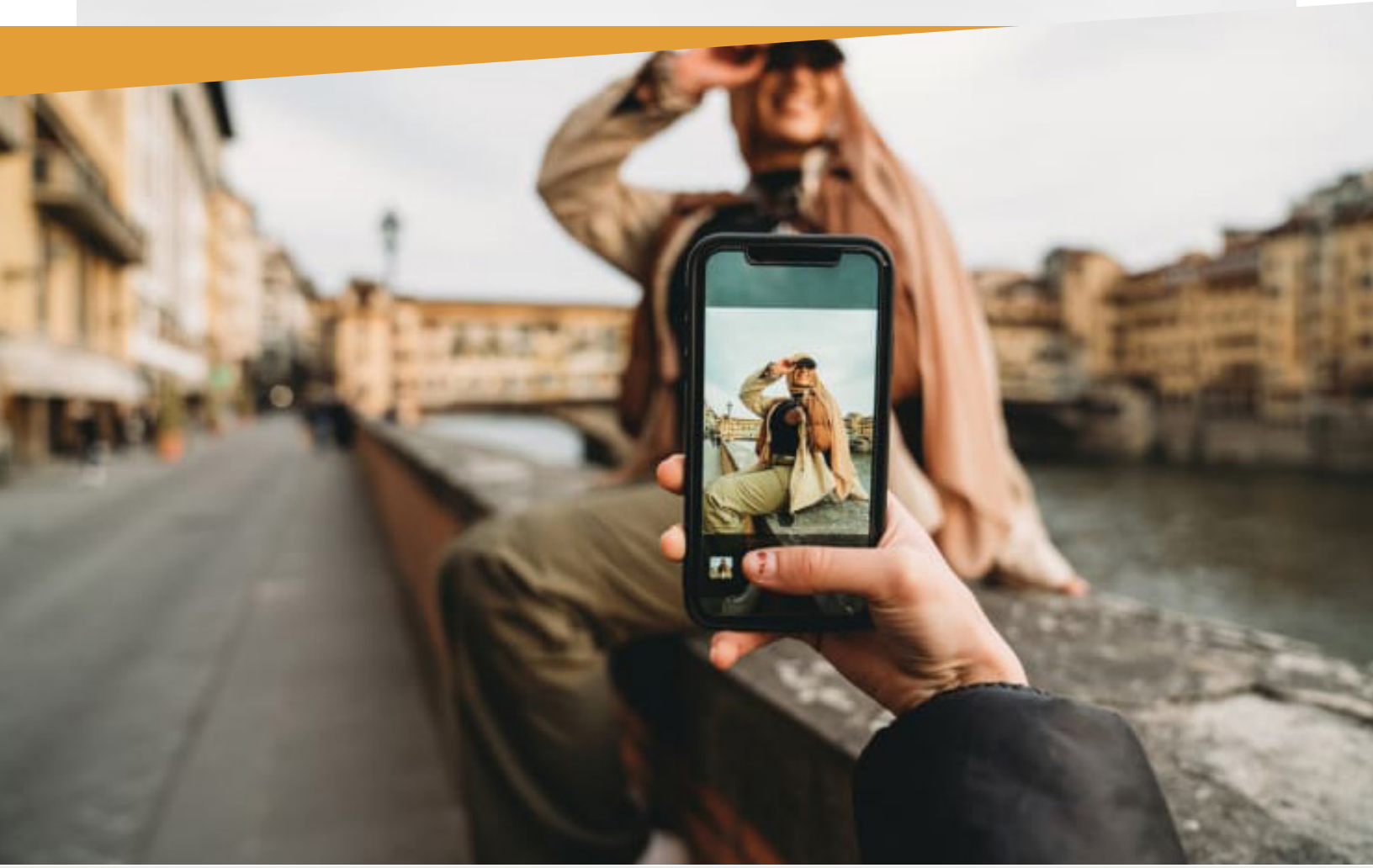

Here is a step-by-step guide to creating a Pinterest business account

1. Go to Pinterest.com and click on “Sign up” in the top right corner.
2. Choose the “Create a business account” option.
3. Fill out the required information, including your email address, password, business name, and website.
4. Select your business type from the drop-down menu.
5. Verify your website by following the prompts. This will allow you to access Pinterest’s analytics and advertising features.
6. Customize your profile by adding a profile photo and description that accurately reflects your brand and niche.
7. Create boards by clicking on the “Create board” button and giving your board a name and description.
8. Start pinning by clicking on the “Save” button and selecting “Create Pin” or “Save from Site.” Choose high-quality images and graphics related to internet marketing and running a membership site.
9. Optimize your profile and pins for search by using relevant keywords in your profile description, board titles, and pin descriptions.

Here are 10 Pinterest board ideas in the internet marketing niche

- **Social Media Marketing Tips:** Share tips and strategies for using social media to promote your business or website.
- **SEO Tips and Tricks:** Share tips and techniques for optimizing your website or blog for search engines.
- **Email Marketing Strategies:** Share best practices for email marketing campaigns and building an email list.
- **Content Marketing Ideas:** Share tips and ideas for creating and promoting high-quality content that drives traffic and engagement.
- **Affiliate Marketing Tips:** Share strategies for earning passive income through affiliate marketing.
- **Website Design Inspiration:** Share examples of beautiful and effective website designs to inspire your own site.
- **Video Marketing Ideas:** Share tips and ideas for using video to promote your brand or product.
- **Entrepreneurship and Startups:** Share inspiration and advice for aspiring entrepreneurs and startups.
- **Influencer Marketing Tips:** Share strategies for partnering with influencers to promote your brand or product.
- **Digital Marketing Tools and Resources:** Share recommendations for digital marketing tools and resources that can help grow your business or website.

These Pinterest board ideas can help you attract and engage your target audience in the internet marketing niche. You can use them as inspiration to create your own boards or modify them to fit your specific niche and audience.

Here are some steps you can take to come up with relevant keywords for your pin descriptions

- **Identify your target audience:** Think about the people who are most likely to be interested in your content and products. What are their needs and interests? What kind of language do they use to describe these things?
- **Conduct keyword research:** Use keyword research tools like Google Keyword Planner, SEMrush or Ubersuggest to identify relevant keywords related to your niche. Look for long-tail keywords (phrases that contain 3 or more words) as they tend to have lower competition and higher conversion rates.
- **Analyze your competitors:** Look at the keywords and phrases that your competitors are using in their pins and descriptions. Use these as inspiration for your own keyword research.
- **Use Pinterest's Guided Search:** When you type a query into Pinterest's search bar, it will give you a list of suggested search terms. These are popular keywords that people are searching for on the platform. Use these as a starting point for your own keyword research.
- **Use natural language:** When writing your pin descriptions, use natural language that people would use when searching for content related to your niche. Avoid keyword stuffing and focus on providing valuable, informative descriptions that will attract clicks and engagement.
- **Test and refine:** Keep track of which keywords are driving the most engagement and clicks on your pins. Use this data to refine your keyword strategy and continually improve the performance of your pins.

Here's an example of a Pinterest ad that you could use to generate leads for your landing page

Image: A high-quality image of the cover of your eBook, with a clear title and subtitle. The image should be visually appealing and eye-catching.

Text overlay: "Want to learn how to create a membership site from scratch and monetize it? Download our free eBook now!"

Description: "Are you ready to take your online business to the next level? Our free eBook will teach you everything you need to know about creating a successful membership site, from the ground up. Learn the strategies and techniques used by top online entrepreneurs to generate passive income and build a loyal community of members. Download now and start your journey to online success!"

Call-to-action button: "Download Now"

By using a high-quality image, clear and concise text overlay, and an attention-grabbing description, this ad will entice users to click through to your landing page and download your free eBook. Make sure to target the ad to the right audience on Pinterest, such as those interested in entrepreneurship, online business, or digital marketing, to ensure maximum effectiveness.

TikTok

TikTok is a social media platform that has taken the world by storm with its short-form video content, and it has become one of the most popular apps among Gen Z and millennials.

With over 1 billion active users, TikTok presents a huge potential for businesses to expand their reach and attract new customers.

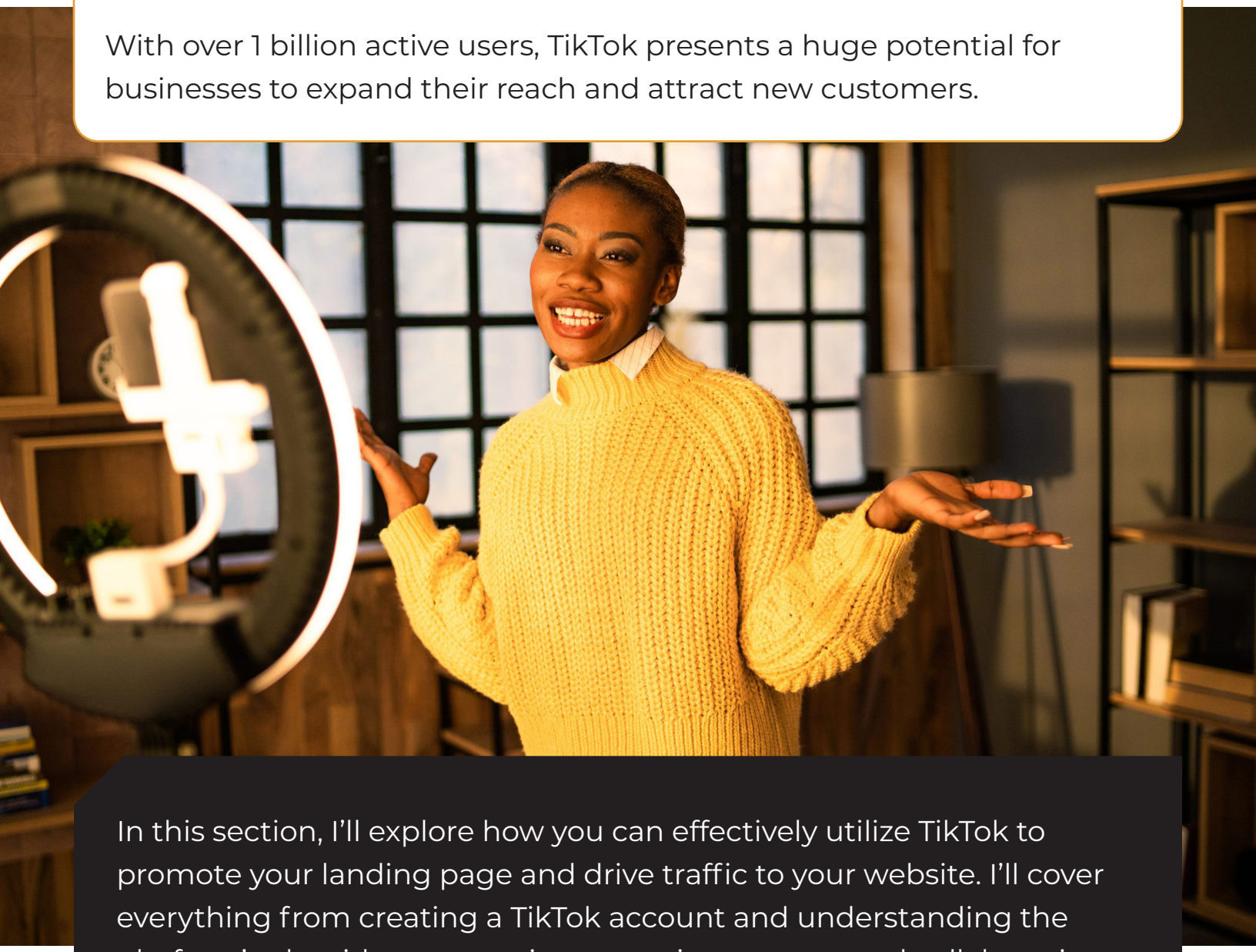

In this section, I'll explore how you can effectively utilize TikTok to promote your landing page and drive traffic to your website. I'll cover everything from creating a TikTok account and understanding the platform's algorithm to creating engaging content and collaborating with influencers.

Specifically, I'll focus on promoting your landing page and with the right approach, TikTok can be a powerful tool to help you generate leads and grow your business.

Whether you're a seasoned marketer or just starting out, this section will provide you with valuable insights and practical tips on how to effectively utilize TikTok to drive traffic to your landing page and increase your website conversions. So, let's dive in and explore how TikTok can help you take your internet marketing efforts to the next level.

Understanding TikTok

TikTok has taken the social media world by storm, and it's not just for dancing teens anymore. As an internet marketer, you can use TikTok to reach a wider audience and drive traffic to your landing page.

But before I dive into how to use TikTok for marketing, let's first understand what it is and why it's so popular.

TikTok is a social media platform that allows users to create and share short videos, usually around 15 seconds in length. The platform has gained a massive following, especially among younger audiences, with over 1 billion active users worldwide.

TikTok's algorithm is designed to show users content that they are most likely to engage with, based on their past behavior on the app. This means that if you create high-quality and engaging content, it has the potential to reach a large audience and go viral.

But why is TikTok so popular? One reason is its unique approach to content creation. Unlike other social media platforms, TikTok focuses on short-form video content, which is easily digestible and highly engaging.

Another reason is the platform's emphasis on creativity and humor. Users are encouraged to showcase their creativity through challenges, dance trends, and other fun and interactive features. This creates a sense of community and inclusivity that has resonated with users worldwide.

Setting Up Your TikTok Account

Now that you have a basic understanding of TikTok and its potential as a marketing tool, it's time to dive in and set up your account.

STEP 1

Download the TikTok App

The first step in setting up your TikTok account is to download the app. TikTok is available for free on both the App Store and Google Play. Once you have downloaded the app, open it and click on the "Sign Up" button.

STEP 2

Create Your Account

You can create a TikTok account using your email address, phone number, or an existing social media account such as Facebook or Instagram. Choose the option that works best for you and follow the prompts to create your account.

STEP 3

Choose Your Username

Your username is an important aspect of your TikTok profile. It should be memorable, easy to spell, and relevant to your brand. Take the time to choose a username that represents your business and is easy for your audience to remember.

STEP 6

Optimize Your Profile

Once you have created your account and chosen your username, it's time to optimize your profile. Click on the "Edit Profile" button and add a profile picture, bio, and website link. Your profile picture should be eye-catching and reflect your brand. Your bio should be short, sweet, and to the point. And your website link should direct users to your landing page where they can download your free eBook on creating a membership site.

STEP 7

Understand the TikTok Interface

The TikTok interface is different from other social media platforms. Take the time to familiarize yourself with the different features available to you, such as the "For You" page, the "Following" page, and the "Discover" page. These pages will help you find and connect with relevant content and users on TikTok.

Creating Content for TikTok

Now that you have your account ready, it's time to start creating content for TikTok. As with any social media platform, the key to success on TikTok is creating engaging and entertaining content that resonates with your audience.

Focus on Your Niche

When creating content for TikTok, it's important to focus on your niche. Since your landing page is about creating a membership site from scratch and monetizing it, you should create content that is related to this topic. This will attract a targeted audience that is interested in your offer.

Keep it Short and Sweet

TikTok is known for its short-form videos, so it's important to keep your content short and sweet. Ideally, your videos should be between 15 and 60 seconds long. This will help keep your audience engaged and prevent them from losing interest.

Show Your Personality

TikTok is a platform that values authenticity, so don't be afraid to show your personality in your videos. This will help you connect with your audience on a deeper level and make your content more engaging.

Use Text and Captions

Adding text and captions to your videos can help make them more engaging and easier to understand. Use text and captions to highlight key points or to add context to your video.

Use Call-to-Actions

Finally, use call-to-actions (CTAs) to direct your followers to your landing page. Include a CTA in your videos, captions, and profile bio. For instance, you can add a CTA like "Click the link in our bio to learn more" or "Download our free eBook on creating a membership site from scratch and monetizing it." The more you promote your landing page, the higher your chances of driving traffic to it.

Here are 10 content ideas to use on TikTok to generate leads for your landing page

1. Share a sneak peek of the free eBook you are offering and highlight its key features.
2. Show your followers how to set up a membership site from scratch using a series of short videos.
3. Share case studies or success stories of people who have used your strategies to monetize their membership sites.
4. Offer tips and tricks for building a loyal community of members.
5. Conduct a Q&A session where you answer questions related to membership site creation and monetization.
6. Offer a step-by-step tutorial on how to create an irresistible membership offer.
7. Highlight the benefits of creating a membership site as a source of passive income.
8. Offer advice on how to keep members engaged and coming back for more.
9. Highlight the importance of creating valuable content.
10. Offer advice on how to price a membership site to maximize profits.

Growing Your TikTok Following

So, you've set up your TikTok account and created some great content – now it's time to grow your following. Having a large and engaged audience is essential for promoting your landing page.

1 Post consistently

Consistency is key when it comes to growing your TikTok following. Try to post at least once a day, if not more. This will keep your content fresh and keep your followers engaged.

2 Use hashtags

Hashtags are an essential part of the TikTok ecosystem, and they can help you reach a wider audience. When creating content for TikTok, make sure to use relevant hashtags that are related to your niche. For instance, to generate leads for your landing page (which offers a free eBook on creating a membership site from scratch), you might use hashtags such as:

- #membershipsitecreation
- #monetizemembershipsite
- #membersonlycontent
- #membershipcommunity
- #onlinemembership
- #membershipbusiness
- #passiveincomeideas
- #entrepreneurmindset
- #membershipsite101
- #digitalproducts.

Using popular and trending hashtags can help your content reach a broader audience and increase your chances of going viral.

3 Participate in challenges

TikTok challenges are a fun and interactive way to engage with other users and grow your following. Look for challenges that are relevant to your niche and create content that fits the challenge theme.

4 Collaborate with other TikTok users

Collaborating with other TikTok users is a great way to reach a wider audience and gain new followers. Look for other users in your niche and reach out to them to collaborate on a video together.

5 Engage with your followers

Engagement is key to building a loyal following on TikTok. Respond to comments on your posts and engage with your followers' content as well. This will help build a sense of community around your brand.

6 Use TikTok ads

TikTok ads can be a great way to grow your following quickly. You can create ads that are targeted towards your desired audience and promote your TikTok account to them.

7 Cross-promote on other social media platforms

Don't limit your promotion efforts to just TikTok. Cross-promote your TikTok account on other social media platforms, such as Instagram and Twitter. This will help you reach a wider audience and grow your following on multiple platforms.

8 Post at peak times

Posting at peak times, when more users are online, can help you reach a larger audience and increase engagement on your posts. Experiment with different posting times to see what works best for your niche.

9 Create shareable content

Creating content that is shareable and relatable can help your posts go viral on TikTok. Look for trends and popular topics in your niche and create content that fits within those trends.

10 Be authentic

Above all, be authentic in your content and engagement on TikTok. Users can sense when someone is being inauthentic, and it can turn them off from following your account. Be true to your brand and your niche, and your following will grow naturally over time.

Analyzing Your TikTok Metrics

By now, you should have built a following, created engaging content, and started to promote your landing page. But how do you know if your efforts are paying off?

By regularly monitoring your metrics, you can gain insights into

- **Your audience:** Who is engaging with your content? What demographics are most interested in your niche and your offer?
- **Your content:** Which videos are performing the best? What topics or formats resonate most with your audience?
- **Your engagement:** How many likes, comments, shares, and followers are you gaining? Are you building a loyal community of followers who are interested in your niche and your offer?
- **Your conversions:** Are people clicking on your links to your landing page and downloading your free eBook? Are you successfully driving traffic to your site and generating leads?

Analyzing your metrics can help you identify areas of your TikTok strategy that are working well and those that need improvement. By measuring your progress over time, you can make data-driven decisions to optimize your content, engagement, and conversions.

Avoiding Common TikTok Mistakes

As with any marketing strategy, it's important to avoid common mistakes that could hinder your success on the platform. In this section, I'll discuss some of the most common mistakes people make on TikTok and how to avoid them.

Mistake #1 Focusing too much on selling

One of the biggest mistakes people make on TikTok is focusing too much on selling their product or service. TikTok users are looking for engaging and entertaining content, not advertisements. If you want to effectively promote your membership site and drive traffic to your landing page, you need to provide value and entertainment first and foremost. This could mean creating educational content related to your niche or showcasing your unique personality and style.

Mistake #2 Neglecting to engage with your audience

Another common mistake is neglecting to engage with your audience. TikTok is a social media platform, which means it's all about creating a sense of community and connection. If you want to build a strong following and drive traffic to your landing page, you need to engage with your audience by responding to comments, answering questions, and incorporating user-generated content into your posts.

Mistake #3 Not staying up-to-date with trends

TikTok is a platform that thrives on trends and virality. If you want to maximize your success on the platform, it's important to stay up-to-date with the latest trends and incorporate them into your content. This could mean using popular music or sounds, participating in challenges, or creating your own unique take on a popular trend.

Mistake #4 Ignoring analytics and metrics

Finally, many people make the mistake of ignoring analytics and metrics on TikTok. If you want to improve your content and drive more traffic to your landing page, it's important to regularly review your analytics and see which types of content are performing best. You can then use this information to refine your content strategy and create even more engaging and effective content.

Mistake #5 Not understanding the TikTok audience

Many people make the mistake of assuming that the TikTok audience is the same as other social media platforms. TikTok has a unique audience with specific interests and behaviors that sellers need to understand before selling on the platform.

Mistake #6 Not creating engaging content

TikTok is a platform that thrives on engaging content. Many sellers make the mistake of creating bland or uninteresting content that doesn't resonate with the audience. It's important to create content that is both visually appealing and informative.

Mistake #7 Not building a following

Sellers may make the mistake of expecting their products to sell on TikTok without building a following first. It's important to build a loyal following of fans who are interested in your niche and your products.

Mistake #8 Not optimizing their bio

The bio is an important part of any TikTok profile, and many sellers make the mistake of not optimizing it. A clear and concise bio that highlights your niche and products can make a big difference in attracting potential customers.

YouTube

As a digital marketer, you know that video content is king, and YouTube is the crown jewel of video marketing. With over two billion monthly active users, it's the second-largest search engine after Google, and it's a powerful platform to promote your landing page.

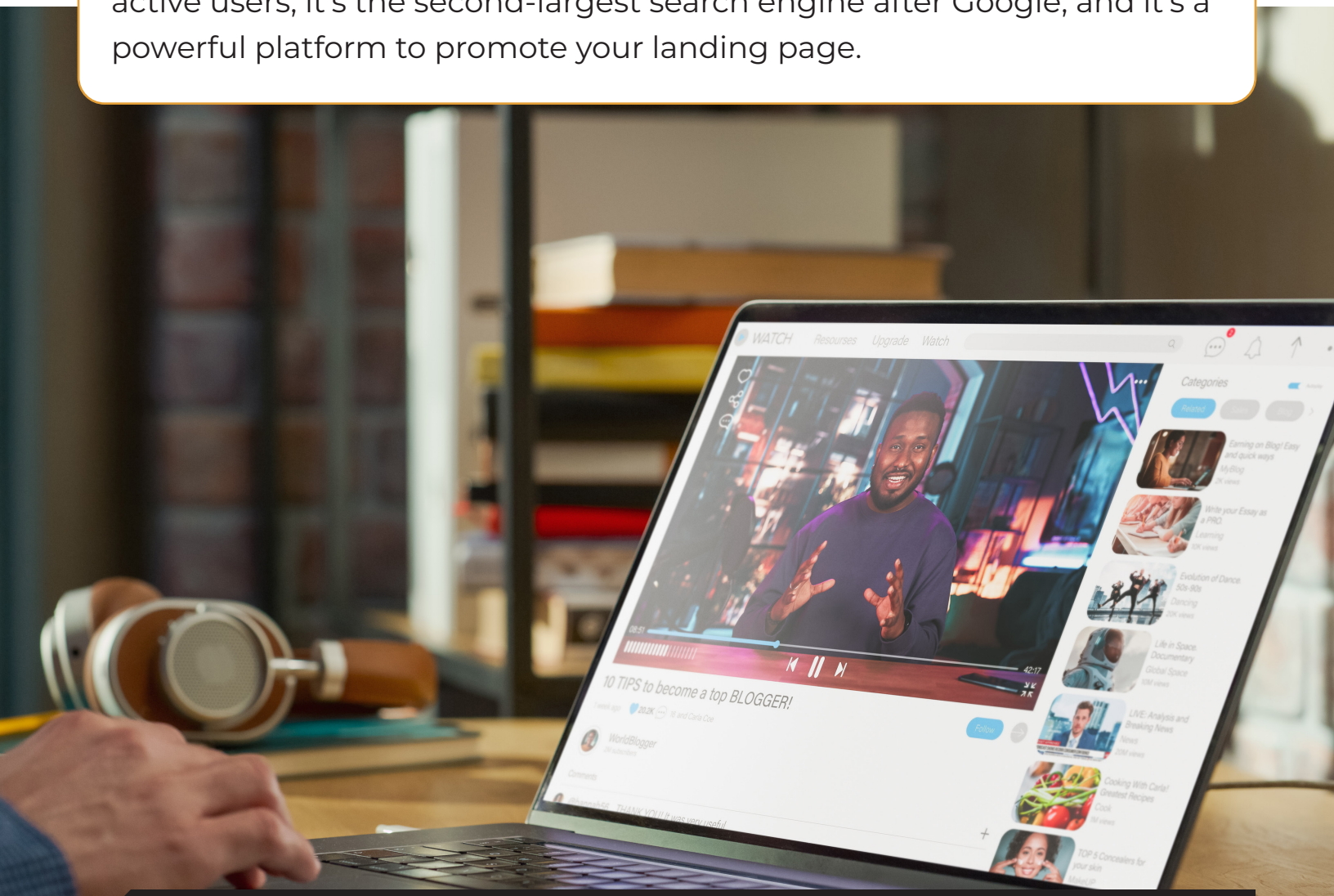

In this section, I will explore the world of YouTube marketing and show you how to effectively leverage this platform to grow your online presence, build your brand, and attract more leads to your landing page.

Whether you are a beginner or an experienced marketer, you will discover valuable insights and strategies to help you get the most out of your YouTube marketing efforts. I will cover everything from setting up your channel, creating engaging video content, and optimizing your videos for search, to promoting your channel and building your audience.

Understanding YouTube

If you're looking to promote your landing page, YouTube is one of the best platforms to utilize. With over 2 billion monthly active users, YouTube has become a powerhouse in the digital marketing world, and it's not just for cat videos and music videos anymore.

What is YouTube?

YouTube is a video-sharing platform that allows users to upload, view, and share videos. It was created in 2005 and was acquired by Google in 2006. Since then, it has become the second largest search engine in the world (after Google), and is used by people all over the globe.

How Does YouTube Work?

YouTube works by allowing users to upload videos to the platform, which can then be viewed by other users. Users can search for videos using keywords, and YouTube's algorithm will display the most relevant videos based on the search query.

YouTube also allows users to create channels, which are essentially profiles for their videos. Channels can be customized with a profile picture, banner image, and description.

When a user uploads a video to YouTube, they can add tags, a description, and a title to their video. These elements are important because they help YouTube's algorithm understand what the video is about, and can help it rank higher in search results.

YouTube's algorithm also takes into account user engagement when ranking videos. This means that videos that receive a lot of views, likes, and comments are more likely to appear higher in search results.

How to Use YouTube to Promote Your Landing Page

Create Engaging Content

The key to success on YouTube is to create engaging content that people want to watch. This means creating videos that are informative, entertaining, or both.

It's also important to keep your videos short and to the point. Most viewers on YouTube have short attention spans, so it's important to capture their attention early on and keep them engaged throughout the video.

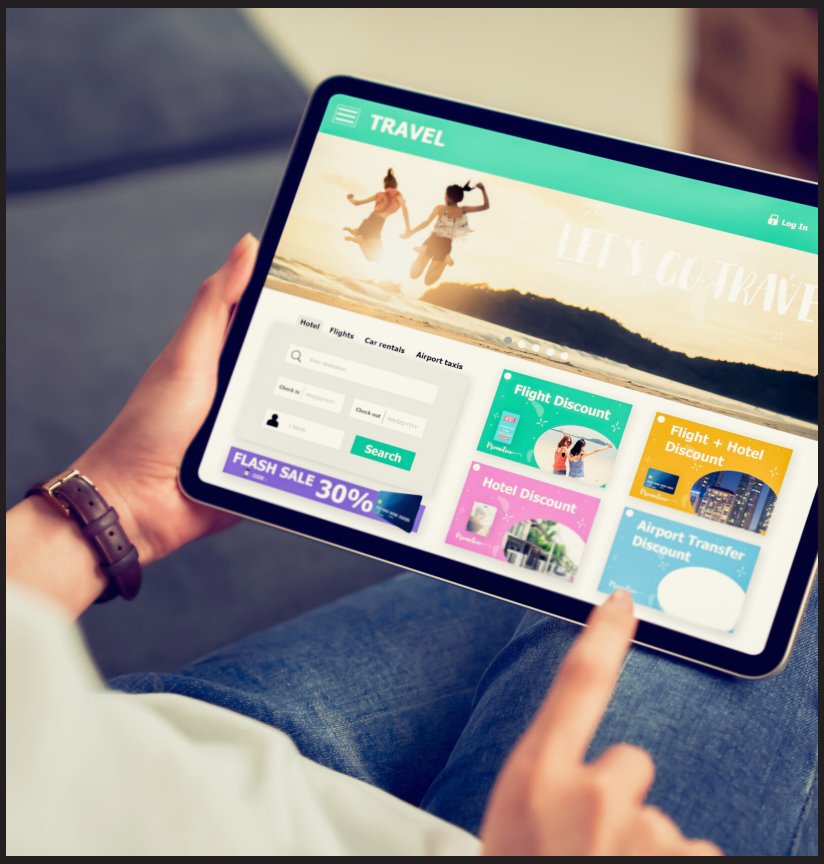

Here are 10 ideas for video content that can help generate leads for your landing page

1. **"How to"** tutorials on various aspects of creating and monetizing a membership site.
2. **Behind-the-scenes** footage of your own membership site, showcasing the value it provides.
3. **Q&A sessions** where you answer questions related to membership site creation and monetization.
4. **Case studies** of successful membership sites and how they achieved their success.
5. **Product reviews** of tools and resources related to membership site creation and monetization.
6. **Interviews** with successful membership site owners, discussing their strategies and tips for success.
7. **Webinar-style presentations** on topics related to membership site creation and monetization.
8. **"Day in the life" vlogs** showcasing the work involved in running a membership site.
9. **Explainer videos** on the benefits of membership sites for both creators and consumers.
10. **Social proof videos** featuring testimonials from satisfied customers or members of your own membership site.

Here are 15 questions to ask successful membership site owners during an interview

1. Can you tell us about your journey and how you started your membership site?
2. What inspired you to start a membership site and what problem does it solve?
3. How did you come up with the idea for your membership site?
4. What are some of the biggest challenges you've faced while running your membership site?
5. How do you keep your members engaged and motivated to stay active?

6. How do you go about marketing your membership site and acquiring new members?
7. How do you price your membership and decide what features to include?
8. How do you handle customer service and support for your members?
9. What are some of the biggest mistakes you've made while running your membership site and what did you learn from them?
10. How do you decide on the content and features to add to your membership site?
11. What are some of the trends you've noticed in the membership site industry and how do you stay ahead of the curve?
12. How do you manage and communicate with your team, if you have one?
13. Can you talk about any unique features or benefits your membership site offers that set it apart from others in your niche?
14. How do you handle member cancellations and refunds?
15. What advice would you give to someone starting their own membership site?

Optimize Your Videos for Search

In order for your videos to be seen by potential viewers, you need to optimize them for search. This means adding relevant tags, a description, and a title that accurately describe the content of your video.

It's also important to include keywords in your video's title and description. This will help your video appear higher in search results when people search for those keywords.

For example, if your video was an interview with successful membership site owners, you might put

Title: "Membership Site Masters: Expert Tips for Building a Profitable Membership Site"

Description: Join me as I interview successful membership site owners and delve into their strategies and tips for creating a profitable membership site. From building a community to monetizing content, these experts share their insights and secrets to help you create a successful membership site of your own. Whether you're just starting out or looking to take your existing membership site to the next level, this video is packed with valuable advice and actionable tips. Don't miss out on this opportunity to learn from the best in the business! #membershipsites #monetization #communitybuilding #onlinemarketing #entrepreneurship

Promote Your Videos

Once you've uploaded your video to YouTube, it's important to promote it to your audience. This can be done through social media, email marketing, or by embedding the video on your website or blog.

You can also promote your video through YouTube's advertising platform, which allows you to target specific audiences based on demographics, interests, and behaviors.

Engage with Your Audience

Engaging with your audience is important for building a loyal following on YouTube. This means responding to comments, answering questions, and encouraging viewers to subscribe to your channel.

It's also important to listen to feedback from your audience and adjust your content accordingly. This will help you create videos that resonate with your viewers and keep them coming back for more.

10 tips on how to successfully respond to comments on your YouTube videos

1. **Respond promptly:** Try to respond to comments as soon as possible to show that you value your viewers' feedback and engagement.
2. **Be polite and respectful:** Always respond to comments in a polite and respectful manner, even if the comment is negative or critical.
3. **Address commenters by name:** Use the commenter's name in your response to create a personal connection.
4. **Keep it concise:** Respond in a concise and clear manner to make it easier for your viewers to read and understand your response.
5. **Offer additional information:** If a viewer asks a question or requests additional information, respond with a helpful and informative answer.
6. **Use humor (if appropriate):** If appropriate, use humor in your response to create a more engaging and lighthearted tone.
7. **Encourage further discussion:** If a viewer has left a thoughtful comment, encourage further discussion by asking follow-up questions or responding with your own thoughts on the topic.
8. **Avoid being defensive:** Even if a comment is negative or critical, try to respond in a non-defensive manner to avoid escalating the situation.
9. **Show gratitude:** Show your appreciation for viewers who take the time to watch your videos and leave comments.
10. **Stay engaged:** Respond to comments regularly to show that you are engaged with your viewers and value their feedback.

Setting Up Your YouTube Channel

Your YouTube channel is your brand's home on the platform, and it's where you'll be sharing your content and building your following.

STEP 1

Sign up for a YouTube account

If you don't already have a YouTube account, you'll need to sign up for one. You can do this by going to the YouTube homepage and clicking on the "Sign in" button in the top right corner. From there, you can either create a new account or sign in with an existing Google account.

STEP 2

Create your channel

Once you're signed in to your YouTube account, it's time to create your channel. To do this, click on your profile picture in the top right corner of the screen and select "Create a channel."

From there, you'll have the option to create a personal channel or a brand channel. If you're promoting your landing page, it's best to choose a brand channel so that you can customize it to match your brand.

STEP 3

Customize your channel

Now that you've created your channel, it's time to customize it. Start by adding a profile picture and header image that represent your brand. You can also add a channel trailer that introduces new visitors to your channel and encourages them to subscribe.

In addition to customizing the visual elements of your channel, you'll also want to fill out your channel description and add links to your website and social media profiles.

Building Your YouTube Following

Having a loyal and engaged audience is key to promoting your landing page and eBook effectively.

Create Consistent Content

One of the most important things you can do to build a following on YouTube is to create consistent content. This means posting videos on a regular schedule, whether that's once a week or twice a month. Your viewers will come to expect new content from you, and if you don't deliver, they may lose interest and stop following you.

When creating consistent content, make sure to focus on quality over quantity. It's better to have one high-quality video per week than three low-quality videos. Your videos should be engaging, informative, and entertaining. Remember, your goal is to provide value to your viewers so that they will keep coming back for more.

Optimize Your Video Titles and Descriptions

Another important aspect of building your following on YouTube is optimizing your video titles and descriptions. When someone searches for a particular topic on YouTube, the videos that show up at the top of the search results are the ones that are most relevant to the search query.

To optimize your video titles and descriptions, make sure to include your target keyword in the title and in the first paragraph of the description. This will help your video show up higher in the search results, which can lead to more views and subscribers.

Engage with Your Audience

Engaging with your audience is another important strategy for building your YouTube following. Respond to comments on your videos, ask your viewers for feedback and suggestions, and create content based on their interests and needs.

You can also engage with your audience outside of YouTube by promoting your videos on social media and interacting with your followers there. This can help you attract new viewers and build relationships with your existing audience.

Collaborate with Other YouTubers

Collaborating with other YouTubers is a great way to reach new audiences and build your following. Look for YouTubers who create content in a similar niche to yours and who have a similar target audience. Reach out to them and suggest a collaboration, such as a guest appearance on each other's channels or a joint video project.

When collaborating with other YouTubers, make sure to promote each other's channels and videos to your respective audiences. This can help you both gain new subscribers and build your following.

You can also participate in YouTube challenges or tags, which are popular among creators and can help you get your channel seen by new viewers.

Tips on how to search for and find small YouTubers in the Internet Marketing niche (you're more likely to be able to collaborate with YouTubers with a smaller following when you first start out)

1. **Use** YouTube's search function and enter relevant keywords related to your niche.
2. **Sort** the search results by "Upload date" to find the newest and most active channels.
3. **Check** out the "Channels" tab in the search results to see a list of channels related to your search.
4. **Look** for small YouTubers on social media platforms like Twitter and LinkedIn
5. **Engage** with them to build relationships and potentially collaborate in the future.
6. **Join** online communities and forums related to your niche and ask for recommendations on small YouTubers to follow.

Here is an email you can use when contacting a YouTuber, to propose a collaboration.

Subject: Collaboration Opportunity - [Your Name] and [Youtuber's Channel Name]

Dear [Youtuber's Name],

I hope this email finds you doing well. My name is [Your Name], and I am the creator of [Your Brand/Channel Name]. I have been following your channel for a while now, and I am really impressed with the content you produce.

I am reaching out to you today because I think there could be a great opportunity for us to collaborate on a project together. I have some ideas for how I could work together to provide even more value to our audiences and help each other grow our channels.

Here are a few ideas that I thought of:

- **Guest Appearance:** I could make a guest appearance on your channel and share my expertise on [Your Area of Expertise]. This would provide a fresh perspective for your audience and give me the opportunity to reach a new audience.
- **Joint Webinar:** I could host a joint webinar where I discuss a topic related to internet marketing. This would allow us to share our knowledge and provide value to our audiences while also building our email lists.

- **Cross-Promotion:** I could do a cross-promotion where I share each other's channels on our respective social media platforms. This would allow us to reach a wider audience and gain more subscribers.

I am open to discussing any other ideas you may have for collaboration. I believe that by working together, I can create something truly special that will benefit both of our audiences.

Please let me know if you are interested in discussing this opportunity further. I look forward to hearing from you soon.

Best regards,

[Your Name]

Promote Your Channel and Videos

Finally, it's important to promote your channel and videos if you want to build a following on YouTube. Share your videos on social media, embed them on your website, and include a link to your channel in your email signature.

You can also promote your channel through paid advertising on YouTube and other social media platforms. This can be a great way to reach a larger audience and gain more subscribers quickly.

Promoting Your Landing Page on YouTube

Understanding the YouTube Algorithm

The YouTube algorithm is a complex system that determines which videos are suggested to users based on their viewing history, watch time, and engagement. Understanding how the algorithm works can help you create videos that are more likely to be seen by your target audience.

One of the most important factors in the algorithm is watch time, which is the amount of time viewers spend watching your videos. To increase your watch time, you need to create engaging content that captures your viewers' attention and keeps them watching until the end.

Another important factor is engagement, which includes likes, comments, and shares. Encouraging your viewers to engage with your content can help boost your videos' visibility in the YouTube search results.

Utilizing YouTube Ads

YouTube ads are a great way to promote your membership site and drive more traffic to your landing page. You can create different types of ads, including in-stream ads, which play before or during a video, and discovery ads, which appear in the search results or on the YouTube home page.

To get the most out of your YouTube ads, make sure you target them to the right audience. Use the targeting options to reach viewers based on their interests, demographics, and behaviors.

Using Calls to Action

Finally, don't forget to include calls to action in your videos. This can be as simple as telling your viewers to subscribe to your channel or visit your landing page. You can also include links in your video descriptions and annotations to make it easy for viewers to find your membership site.

Analyzing Your YouTube Metrics

Now that you have a YouTube channel set up and have been creating content and building your following, it's time to start analyzing your metrics. Understanding your metrics is essential to growing your channel and improving your content.

There are several metrics you should be paying attention to, including views, watch time, engagement, and retention. Let's break down each of these metrics and discuss how to analyze them.

- **Views:** The number of times your video has been viewed. This metric gives you an idea of how many people are watching your content, but it doesn't tell you how engaged they are.
- **Watch time:** The amount of time people spend watching your videos. This metric is crucial because YouTube's algorithm favors videos with high watch time. Longer videos with high watch time are more likely to be recommended to viewers.
- **Engagement:** The number of likes, comments, and shares your video receives. Engagement is a crucial metric because it shows that people are actively engaging with your content. The more engagement your videos receive, the more likely they are to be recommended to other viewers.
- **Retention:** The amount of time people spend watching your videos compared to the length of the video. This metric gives you an idea of how engaging your content is. Videos with high retention rates indicate that people are interested in your content and are more likely to watch future videos.

Now that you know which metrics to track, it's time to start analyzing them. Start by looking at your most popular videos and see what they have in common. Are they longer videos with high watch time? Do they have a lot of engagement? Are they on a specific topic?

Once you have identified your most popular videos, look for ways to replicate their success. Create more videos on similar topics or experiment with longer videos to see if they increase watch time and engagement.

It's also essential to pay attention to your audience retention rate. If you notice that people are leaving your videos early, it's a sign that your content may not be engaging enough. Try experimenting with different video formats and topics to see what resonates with your audience.

Another way to analyze your metrics is to look at your audience demographics. YouTube's analytics dashboard provides information about your audience's age, gender, and location. Use this information to create content that resonates with your target audience.

Finally, it's important to track your metrics over time. Set goals for each metric and track your progress over weeks or months. If you notice a decline in a particular metric, try to identify the cause and make changes to your content strategy.

Avoiding Common YouTube Mistakes

As with any new venture, mistakes are inevitable. However, some common mistakes can be easily avoided with a little bit of knowledge and planning. In this section, I'll discuss some of the most common mistakes that people make on YouTube and how you can avoid them.

Mistake #1 Poor Audio and Video Quality

One of the biggest mistakes that people make when creating content for YouTube is poor audio and video quality. Viewers will quickly lose interest if they can't hear or see you properly. It's important to invest in a good camera and microphone to ensure that your content is high-quality and easy to watch.

Mistake #2 Not Engaging with Your Audience

YouTube is a social platform, and engaging with your audience is key to building a loyal following. Make sure to respond to comments and messages, and consider creating content based on your viewers' feedback and suggestions. By building a community around your channel, you'll encourage viewers to subscribe and share your content.

Mistake #3 Overlooking SEO

Search engine optimization (SEO) is just as important on YouTube as it is on your website. Make sure to use relevant keywords in your video titles and descriptions, and consider including tags to make it easier for viewers to find your content. Additionally, be sure to link back to your landing page in your video descriptions to drive traffic and generate leads.

Mistake #4 Not Consistently Posting Content

Consistency is key on YouTube. It's important to create a schedule and stick to it to ensure that your audience knows when to expect new content from you. Additionally, regular posting can improve your search rankings and increase your chances of appearing in YouTube's "recommended videos" section.

Mistake #5 Not Using Analytics

YouTube provides valuable analytics tools to help you understand your audience and improve your content. Make sure to regularly check your analytics to see which videos are performing well and which aren't, and use this information to improve your content strategy.

Mistake #6 Ignoring Your Branding

Your YouTube channel is an extension of your brand, and it's important to ensure that it's consistent with your overall branding strategy. Use your brand's colors, fonts, and logo in your videos and thumbnails to reinforce your brand identity and make your content more recognizable.

Mistake #7 Focusing on Quantity Over Quality

While it's important to consistently post content, quality should always come first. It's better to post one high-quality video per week than several low-quality videos. Take the time to create well-planned, well-executed content that provides value to your viewers.

Mastering YouTube for Membership Site Success

To recap, here are some key takeaways from this section:

- **YouTube is a search engine,** and your content needs to be optimized for it.
- **Consistency is key.** You need to publish content on a regular basis to keep your audience engaged.
- **Quality is more important than quantity.** Focus on creating valuable content that provides value to your audience.
- **Engage with your audience** through comments, social media, and other channels to build a loyal following.
- **Use YouTube analytics** to track your performance and adjust your strategy accordingly.
- **Avoid common mistakes** such as neglecting your audience, focusing too much on self-promotion, and not optimizing your content for search.

In conclusion, YouTube is a powerful tool for internet marketers to drive traffic to their landing pages. By following the strategies outlined in this book, you can establish yourself as a thought leader in your niche, build a loyal following, and ultimately drive more conversions and revenue for your business.

Remember, success on YouTube requires hard work and dedication, but the rewards are well worth it. So go out there, create great content, engage with your audience, and build your YouTube empire!

reddit

Reddit is a social media platform that has gained immense popularity in recent years. It is a community-driven platform where users can post and discuss content on various topics. Reddit has over 52 million daily active users, making it a goldmine for attracting targeted traffic to your landing page.

The key to utilizing Reddit for lead generation is to understand the platform and its subreddits. A subreddit is a community within Reddit that is dedicated to a specific topic. There are thousands of subreddits on Reddit, covering topics from business, marketing, entrepreneurship, and more. Each subreddit has its own set of rules and guidelines, and it's crucial to understand these rules before engaging with the community.

To start utilizing Reddit for lead generation, the first step is to create an account. Creating an account is free and easy. Once you have created an account, you can start exploring Reddit and its subreddits.

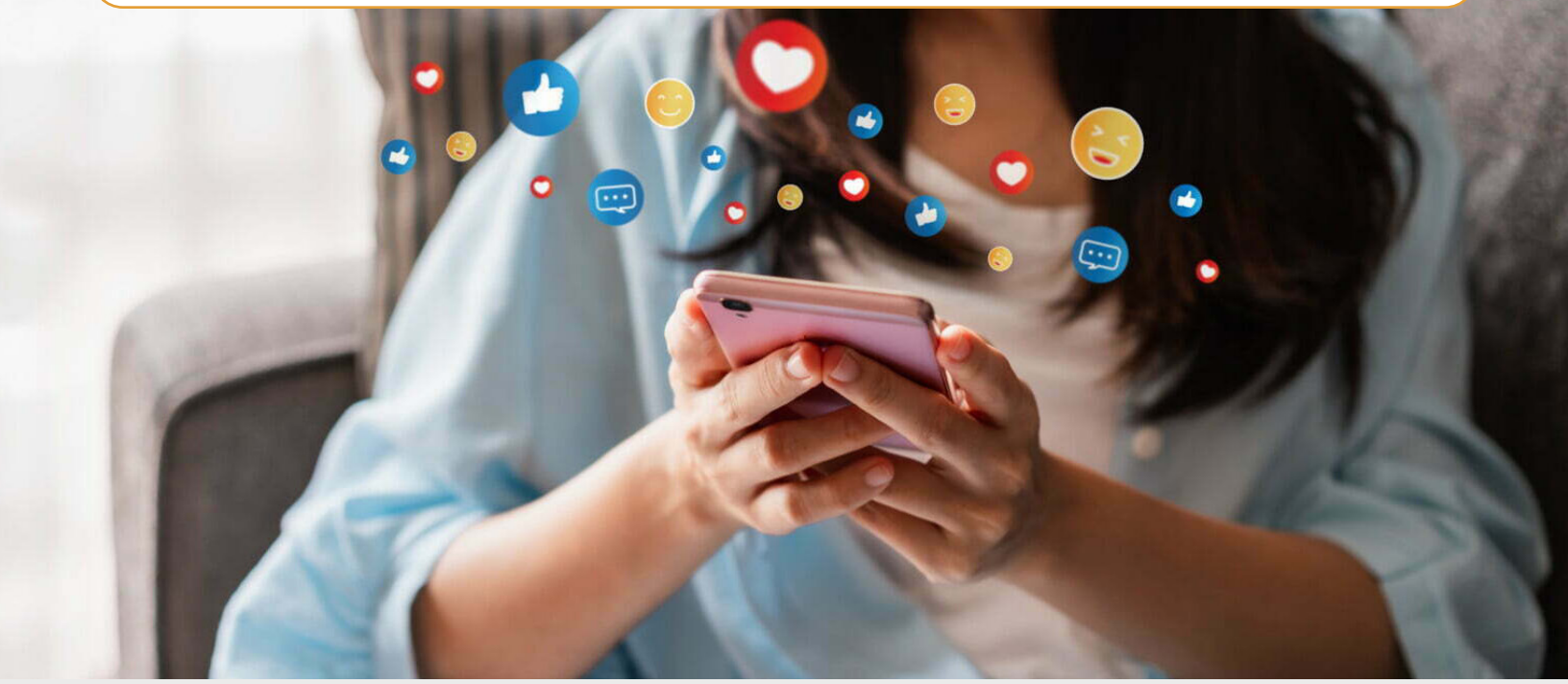

The next step is to find relevant subreddits related to your niche. The search bar on Reddit can help you find subreddits related to your niche. You can also visit the subreddit directory to find relevant subreddits. Once you have found relevant subreddits, you need to join them and start engaging with the community.

Engaging with the community is a crucial part of utilizing Reddit for lead generation. Before promoting your landing page, you need to build your reputation on the platform. You can start by commenting on posts and sharing your expertise. By doing this, you will gain the trust of the community and establish yourself as an authority in your niche.

Once you have built your reputation, it's time to share your landing page. However, you need to be strategic in how you share your landing page. Spamming the community with your link will do more harm than good. Instead, you should create valuable content that links back to your landing page. For example, you can create a post that provides tips on creating a membership site from scratch and monetizing it. In the post, you can include a link to your landing page, where users can download your free eBook.

It's also essential to engage with the community once you have shared your landing page. Responding to comments and messages promptly is crucial. You should also ask questions and participate in discussions related to your niche. By doing this, you will build relationships with the community and generate leads for your landing page.

Measuring your results is crucial for improving your lead generation strategy. You need to track your traffic and conversions to see how well your landing page is performing. Reddit provides various tools that can help you track your performance on the platform. You can use Reddit's built-in analytics tool to track your post's engagement and reach. You can also use Google Analytics to track your website's traffic and conversions.

Create a Reddit account

1. Go to www.reddit.com in your web browser.
2. Click on the "Sign up" button located in the top right corner of the screen.
3. Choose a username and password for your account.
4. Enter your email address and select a verification method. Reddit will send you a verification email, and you can either click the link in the email or enter the verification code provided in the email on the Reddit website.
5. Complete the "About You" section by adding your name, location, and a brief description of yourself.
6. Choose your interests by selecting subreddits that you would like to follow. You can search for subreddits or browse by category to find subreddits that interest you.
7. Click on the "Create Account" button to complete the account creation process.
8. You may be prompted to verify your email address again. Follow the instructions in the email to verify your email address if necessary.

How to build your reputation on Reddit.

Building your reputation on Reddit is crucial to utilizing the platform for lead generation. Before promoting your landing page, you need to establish yourself as an authority in your niche. By doing this, you will gain the trust of the community and generate high-quality leads for your landing page.

The first step in building your reputation is to join relevant subreddits related to your niche. It's essential to read and understand the subreddit's rules and guidelines before engaging with the community. Violating the subreddit's rules can result in your account being banned.

Once you have joined relevant subreddits, it's time to start engaging with the community. Commenting on posts and sharing your expertise is an excellent way to build your reputation on the platform. By doing this, you will gain the trust of the community and establish yourself as an authority in your niche.

It's also essential to ask questions and participate in discussions related to your niche. By doing this, you will show that you are genuinely interested in the topic and are willing to learn. It's important to be respectful and courteous in your interactions with the community. Reddit is a platform where people come to share their opinions and ideas, and it's essential to respect those opinions and ideas, even if you disagree with them.

Here are some tips on how to add value to the Reddit community

1. **Offer helpful insights and advice:** Share your expertise and knowledge with the community by offering valuable insights and advice related to your niche or industry.
2. **Answer questions:** Respond to questions posted by other users by providing thoughtful and informative answers.
3. **Share useful resources:** Share links to articles, tools, and other resources that may be helpful to the community.
4. **Participate in discussions:** Engage in discussions on threads that interest you to contribute to the conversation and offer your perspective.
5. **Provide feedback:** Offer constructive feedback and suggestions to help other users improve their content or ideas.
6. **Share personal experiences:** Share personal experiences or anecdotes related to the topic at hand to make your comments more relatable and engaging.

7. **Offer encouragement:** Offer words of encouragement and support to users who may be struggling with a particular issue or topic.
8. **Use humor:** Use humor (if appropriate) to make your comments more engaging and memorable.
9. **Share inspiration:** Share inspiring stories, quotes, or ideas that may motivate and inspire other users.
10. **Volunteer:** Volunteer your time or resources to support a cause or organization that is important to you.
11. **Be respectful:** Be respectful of other users' opinions and beliefs, even if they differ from your own.
12. **Stay informed:** Stay up-to-date on current events and trends in your industry to offer timely and relevant insights to the community.
13. **Be authentic:** Be authentic and genuine in your comments and interactions with the community to build trust and establish yourself as a valuable member of the community.

By following these tips, you can add value to the Reddit community and establish yourself as a helpful and respected member of the community.

If you consider yourself a complete novice Internet Marketer, but want to add value to the Reddit community, it's important to be authentic and honest about your level of experience in internet marketing. However, there are ways to establish credibility and give the impression that you are knowledgeable and experienced, even if you are a newbie. Here are some tips:

- **Research and learn:** Spend time researching and learning about internet marketing. Read blogs, watch videos, and take courses to gain a deeper understanding of the industry.
- **Stay informed:** Stay up-to-date on the latest trends and news in the internet marketing industry. This will show that you are invested and engaged in the industry.
- **Share insights:** Share insights and perspectives based on what you have learned. Even as a newbie, you may have unique perspectives that can contribute to the conversation.
- **Be confident:** Believe in your abilities and what you have learned. Don't be afraid to share your opinions and insights.
- **Offer value:** Offer value to others by sharing useful resources, answering questions, and providing helpful insights. By doing so, you will establish yourself as a helpful and knowledgeable member of the community.
- **Build relationships:** Build relationships with other users in the community. Engage in conversations, offer help and support, and be active in the community.
- **Be honest:** Be honest about your level of experience. It's okay to be a newbie and ask for help. Other users will appreciate your honesty and willingness to learn.

Remember, it's important to be authentic and honest about your level of experience in internet marketing. However, by following these tips, you can establish credibility and give the impression that you are knowledgeable and experienced in the industry.

Creating valuable content is also an excellent way to build your reputation on Reddit. You can create posts that provide tips and insights related to your niche. By doing this, you are providing value to the community and establishing yourself as an authority in your niche.

Here are 10 content creation ideas that can help establish credibility as an internet marketer, even as a newbie

- **How-to guides:** Create step-by-step guides on topics related to internet marketing, such as creating a website or running a successful social media campaign.
- **Case studies:** Share case studies of successful internet marketing campaigns or projects you have worked on. Highlight the strategies and tactics used and the results achieved.
- **Expert interviews:** Interview experts in the internet marketing industry and share their insights and tips. This not only provides valuable content but also shows that you are connected and engaged in the industry.
- **Infographics:** Create visually appealing infographics that summarize important information related to internet marketing. These can be shared on social media and other platforms to increase visibility and credibility.
- **Webinars:** Host webinars on internet marketing topics and invite experts to join as guest speakers. This provides valuable information for your audience and establishes you as a knowledgeable and connected member of the industry.
- **White papers:** Write in-depth white papers on topics related to internet marketing. These can provide valuable insights and information for your audience and showcase your expertise.
- **Blog posts:** Write blog posts on internet marketing topics and share your insights and opinions. This not only provides valuable content for your audience but also establishes your voice and perspective in the industry.

- **Social media posts:** Share tips, insights, and news related to internet marketing on your social media accounts. This helps establish your credibility and provides value for your followers.
- **Podcasts:** Host a podcast on internet marketing topics and invite experts to join as guests. This not only provides valuable content but also establishes you as a knowledgeable and connected member of the industry.
- **eBooks:** Write eBooks on topics related to internet marketing and share them with your audience. These can provide valuable information and insights while also showcasing your expertise and authority in the industry.

By creating valuable and informative content, you can establish credibility as an internet marketer, even as a newbie. Remember to focus on providing value for your audience and sharing your unique perspective and insights.

How to share your landing page on Reddit.

Sharing your landing page on Reddit is a great way to generate high-quality leads for your business. However, it's important to be strategic in how you share your landing page. Spamming the community with your link will do more harm than good. Instead, you should create valuable content that links back to your landing page

Here are 10 ways you can add a link to your landing page without coming across as spammy

- **Be relevant:** Make sure the content you upload to Reddit is relevant to the community and the subreddit you're posting in. This way, your link will be more likely to be seen as informative rather than promotional.
- **Participate in the community:** Engage with the community by commenting on other posts and sharing your thoughts. This helps you to establish a positive reputation and makes it easier for people to trust your content.
- **Use link shorteners:** Use a link shortener such as Bitly or TinyURL to shorten your landing page URL. This makes it less intrusive and easier to share.
- **Be transparent:** Be upfront about your link and make it clear that you are sharing it as a resource. This helps to establish trust with the community and avoids any confusion about your intentions.
- **Offer value:** Provide valuable content that helps people solve problems or learn something new. This way, people will be more likely to click on your link and view it as a valuable resource.

- **Use relevant keywords:** Use keywords that are relevant to the subreddit and the community. This helps to make your content more discoverable and increases the likelihood of it being shared.
- **Use a call-to-action:** Use a call-to-action that encourages people to click on your link. For example, you could say "If you're interested in learning more, click the link below."
- **Share your own experience:** Share your own experience or insights related to the topic you're posting about. This helps to establish you as an authority and makes people more likely to trust your content.
- **Post in relevant subreddits:** Post in subreddits that are relevant to your niche or industry. This way, your link will be seen by people who are interested in the topic and more likely to click on it.
- **Avoid self-promotion:** Avoid self-promotion and focus on providing value to the community. This way, people will be more likely to view your link as a valuable resource rather than spam.

How to engage with the Reddit community.

Engaging with the Reddit community is crucial to utilizing the platform for lead generation. By building relationships with the community, you can gain the trust of potential leads and generate high-quality leads for your landing page.

Here are 20 dos and don'ts to engaging with the Reddit community in the internet marketing niche

DOs

1. Do read the rules of each subreddit before posting or commenting to avoid getting banned.
2. Do participate in discussions and provide value to the community.
3. Do use a personal account rather than a business account to come across as more authentic.
4. Do share your experiences and insights, but make sure to back them up with data and credible sources.
5. Do use humor and engage in friendly banter when appropriate.
6. Do promote your content, but make sure it is relevant and valuable to the community.
7. Do use images and videos to make your content more engaging.
8. Do engage with other users by asking questions and responding to comments.
9. Do use Reddit's built-in voting system to upvote quality content and downvote spam.
10. Do thank users who provide helpful feedback or engage in productive discussions.

DON'Ts:

1. Don't self-promote excessively or without providing value to the community.
2. Don't use clickbait or sensational headlines to attract attention.
3. Don't engage in personal attacks or aggressive behavior.
4. Don't spam the community with irrelevant content or links.
5. Don't post duplicate content across multiple subreddits.
6. Don't engage in vote manipulation by creating multiple accounts or asking for upvotes.
7. Don't reveal personal information or sensitive data.
8. Don't plagiarize content or pass off others' work as your own.
9. Don't use offensive language or make derogatory comments about others.
10. Don't engage in illegal activities or promote unethical behavior.

How to measure your results on Reddit.

Measuring your results is crucial for improving your lead generation strategy. You need to track your traffic and conversions to see how well your landing page is performing. Reddit provides various tools that can help you track your performance on the platform. You can use Reddit's built-in analytics tool to track your post's engagement and reach. You can also use Google Analytics to track your website's traffic and conversions.

Reddit's built-in analytics tool is a powerful tool that can help you track your post's engagement and reach. The tool provides you with data on how many people have viewed your post, how many upvotes and downvotes your post has received, and how many comments your post has received. You can use this data to determine which posts are performing well and which ones are not.

Google Analytics is another powerful tool that can help you track your website's traffic and conversions. You can set up conversion tracking in Google Analytics to track how many people are downloading your free eBook. You can also track how long users are spending on your landing page and how many pages they are viewing.

It's important to track your results over time and make adjustments to your lead generation strategy accordingly. If you notice that a particular post is generating a lot of leads, you can create similar posts in the future. If you notice that a particular subreddit is not generating any leads, you can focus your efforts on other subreddits.

It's also essential to track your competitors' performance on Reddit. By analyzing your competitors' posts and engagement metrics, you can gain insights into what is working well in your niche. You can then use this information to improve your lead generation strategy and stay ahead of the competition.

Snapchat

Snapchat is a social media platform that allows users to share photos and videos that disappear after a short period. The platform's unique feature is its "Stories" feature, which allows users to share a series of photos and videos that disappear after 24 hours. Snapchat's core audience is millennials and Gen Z, making it an excellent tool for reaching a younger audience.

One of Snapchat's most significant advantages is its immediacy. Because Snaps disappear after a short period, users are more likely to engage with content in the moment. This immediacy makes Snapchat an excellent tool for generating high-quality leads.

Snapchat's Discover feature is another powerful tool for reaching a larger audience. Discover allows publishers to create content that is discoverable by Snapchat users. Discover content includes articles, videos, and other multimedia content. By creating valuable content for Discover, you can reach a larger audience and promote your landing page to potential leads.

Another important feature of Snapchat is its advertising platform. Snapchat's advertising platform allows you to create sponsored ads that appear in users' feeds. You can target specific demographics and interests to ensure that your ads reach your target audience.

It's important to remember that Snapchat is a platform that values authenticity and creativity. To effectively utilize Snapchat for lead generation, you need to create content that resonates with your target audience and showcases your brand's personality. You can use Snapchat's features, such as filters and lenses, to make your content more engaging and appealing.

How to create a Snapchat account and customize your profile to appeal to potential leads.

Creating a Snapchat account is easy and straightforward. Once you have downloaded the app, you can create an account by providing your email address and a password. After creating your account, it's important to customize your profile to make it appealing to potential leads.

Here's a step-by-step guide on how to create a Snapchat account when your objective is to generate leads for your landing page

1. **Download the Snapchat app:** Go to the App Store or Google Play Store on your smartphone and search for the Snapchat app. Tap "Install" to download the app.
2. **Open the Snapchat app:** Once the app is downloaded, tap on the icon to open it.
3. **Sign up:** Tap "Sign Up" and enter your first name, last name, and date of birth. You will also need to create a username and password.
4. **Verify your phone number:** Enter your phone number and tap "Verify". Snapchat will send a verification code to your phone via SMS. Enter the code to verify your phone number.
5. **Customize your profile:** Add a profile picture and customize your display name and Snapcode. Make sure to include a link to your landing page in your profile description.
6. **Add relevant friends:** Search for relevant users in your industry and add them as friends. You can also add friends from your phone's contact list or by scanning their Snapcode using your camera.

7. **Create valuable content:** Start creating valuable content on Snapchat that relates to your industry and your free eBook. For example, you could create snaps or stories that offer tips or insights related to creating a membership site or monetizing it.
8. **Add a call-to-action:** Include a call-to-action in your snaps and stories that encourages users to visit your landing page and download your free eBook.
9. Share your Snapcode: Share your Snapcode on other social media platforms or your website to encourage users to add you on Snapchat and view your content.

By following these steps, you can create a Snapchat account and use the app to generate leads for your landing page. Remember to create valuable content and include a clear call-to-action that encourages users to visit your landing page and download your free eBook.

How to build your reputation on Snapchat and establish yourself as an authority in your niche.

Building your reputation on Snapchat is crucial to utilizing the platform for lead generation and promoting your landing page. You want to establish yourself as an authority in your niche so that potential leads will trust and engage with your content.

Here's a step-by-step guide to building your reputation on Snapchat and establishing yourself as an authority in the internet marketing niche

- **Define your niche:** Determine what area of internet marketing you want to focus on and establish yourself as an expert in that niche. This could be anything from social media marketing to search engine optimization.
- **Create valuable content:** Focus on creating content that provides value to your target audience. Your content should be informative, engaging, and showcase your expertise in your niche.
- **Be consistent with your content creation:** Aim to post regularly on Snapchat to keep your audience engaged and interested in your content. You can use Snapchat's "Stories" feature to share a series of photos and videos that disappear after 24 hours.
- **Collaborate with other Snapchat users:** By collaborating with other users in your niche, you can expand your reach and showcase your expertise to a larger audience. You can collaborate by creating joint Stories or by featuring each other's content on your Stories.

- **Engage with your audience:** Aim to respond to comments and messages from your audience and engage with them regularly. By engaging with your audience, you can establish a personal connection with potential leads and build trust with them.
- **Use Snapchat's unique features:** Snapchat's filters, lenses, and stickers can make your content more engaging and appealing to your audience. Experiment with these features to create content that stands out and showcases your brand's personality.
- **Participate in relevant Snapchat communities:** Join Snapchat communities related to your niche and participate in discussions. This can help you establish yourself as an authority in your niche and attract potential leads.
- **Share your expertise:** Use Snapchat to share tips and insights related to your niche. By sharing your expertise, you can establish yourself as a thought leader in your industry.
- **Utilize Snapchat's advertising platform:** Consider using Snapchat's advertising platform to promote your content and expand your reach. You can create sponsored ads that appear in users' feeds and target your ads to specific demographics and interests.

By following these steps and consistently creating valuable content, engaging with your audience, and collaborating with other users in your niche, you can establish yourself as an authority in the internet marketing niche and build a strong reputation on Snapchat.

How to find your target audience on Snapchat and effectively reach them.

Finding your target audience on Snapchat is crucial to utilizing the platform for lead generation and promoting your landing page. You want to reach people who are interested in your niche and who are likely to engage with your content.

The first step to finding your target audience on Snapchat is to identify your ideal customer. You should think about the demographics of your target audience, such as age, gender, location, and interests. By understanding your ideal customer, you can create content that appeals to them and effectively promote your landing page.

For instance, if your ideal customer is an aspiring entrepreneur in their mid-20s who's interested in online business, you could create content that provides tips and tricks for creating and monetizing a membership site.

Snapchat's Discover feature is a great tool for finding your target audience. By browsing through Discover content, you can identify publications and creators in your niche. You can then follow these publications and creators and engage with their content to expand your reach and attract potential leads.

Another way to find your target audience on Snapchat is by using hashtags. Hashtags allow you to categorize your content and make it discoverable by Snapchat users who are interested in your niche. You can use relevant hashtags in your Stories and promote your content to potential leads who are searching for content related to your niche.

Here are 20 hashtags to help you brainstorm when it comes to promoting your landing page which offers a free eBook on creating a membership site from scratch and monetizing it

- #membershipsite
- #monetization
- #membershipplatform
- #membershipmodel
- #membershipbusiness
- #onlinebusiness
- #entrepreneurmindset
- #digitalmarketing
- #membershipstrategy
- #membershipsitebuilder
- #membershipcommunity
- #membershipmarketing
- #membershipgrowth
- #membershiprevenue
- #membershipsuccess
- #membershipstartup
- #membershipvalue
- #membershipoffer
- #membershipsiterevenue
- #membershipsitesuccess

Snapchat also allows you to target your ads to specific demographics and interests. By using Snapchat's advertising platform, you can create sponsored ads that appear in users' feeds. You can target your ads to specific demographics and interests to ensure that they reach your ideal customer.

Here's an example sponsored ad you can use on Snapchat

Headline: Learn How to Monetize Your Membership Site

Image: A visually appealing image related to membership sites, such as a laptop or a person using a computer.

Body copy: Are you ready to start monetizing your membership site? Our free eBook has everything you need to know to create a profitable membership site from scratch. Download now and learn how to increase your revenue, attract new members, and retain existing ones. Don't wait, get started today!

Call-to-action: Swipe up to download our free eBook now.

Disclaimer: This sponsored ad is for example purposes only. Please ensure that any sponsored ads you create comply with Snapchat's advertising policies and guidelines.

How to create compelling content on Snapchat that appeals to your target audience.

Creating compelling content is crucial to utilizing Snapchat for lead generation and promoting your landing page. You want to create content that is informative, engaging, and showcases your expertise in your niche.

The first step to creating compelling content is to understand your target audience. You should think about the demographics and interests of your target audience and create content that appeals to them. Your content should provide value to your audience and help solve their problems

Here are 20 ideas for content you can use to target someone in their 20s who's interested in online business.

1. Share snippets of the eBook to build anticipation and showcase the value of the content.
2. Share success stories of people who have used your eBook
3. Share tips and tricks for creating and monetizing a membership site.
4. Host a Q&A session to answer questions about the eBook
5. Share behind-the-scenes content of your eBook.
6. Share inspirational quotes to encourage people to take action and download the eBook.
7. Share infographics or graphics that illustrate the benefits of creating a membership site.
8. Offer exclusive discounts or promotions to people who download the eBook.
9. Share testimonials from people who have already downloaded the eBook.
10. Share relevant news and updates about the online business industry.
11. Share personal stories of your own journey in creating a successful membership site.
12. Share resources and tools that can help people in their online business journey.
13. Share tips for managing and growing an online business.
14. Share your favorite books or podcasts related to online business.

15 Host a live webinar or tutorial related to creating and monetizing a membership site.

16 Share sneak peeks of new content or upcoming projects related to online business.

17 Share challenges or contests related to creating and growing a membership site.

18 Share tips for building and growing an online community.

19 Share tips for creating and delivering high-quality content to members.

20 Share content related to the importance of building a strong brand.

How to effectively promote your landing page on Snapchat and generate high-quality leads.

Promoting your landing page on Snapchat requires a strategic approach. You want to create content that promotes your landing page while also providing value to your target audience. Here are some tips for promoting your landing page on Snapchat:

- **Create engaging content that promotes your landing page:** You can create Stories and other content that promote your landing page while also providing value to your target audience. For example, you can create a Story that offers a sneak peek of your free eBook and directs users to your landing page to download it.

- **Utilize Snapchat's advertising platform:** Snapchat's advertising platform allows you to create sponsored ads that appear in users' feeds. You can target your ads to specific demographics and interests to ensure that they reach your ideal customer. You can also use the platform to retarget users who have visited your landing page but haven't converted yet.
- **Collaborate with other Snapchat users:** Collaborating with other Snapchat users in your niche can help you expand your reach and attract new leads. You can collaborate by featuring each other's content on your Stories or creating joint Stories that promote both of your businesses.
- **Utilize Snapchat's unique features:** Snapchat's unique features, such as filters, lenses, and stickers, can make your content more engaging and appealing to your target audience. You can use these features to create content that promotes your landing page in a creative and memorable way.
- **Use CTAs:** You can use calls-to-action (CTAs) in your Stories and other content to direct users to your landing page. For example, you can add a "Swipe up" CTA to your Story that directs users to your landing page to download your free eBook.

How to measure your results on Snapchat and optimize your marketing strategy.

Measuring your results on Snapchat is crucial to understanding the effectiveness of your marketing efforts and optimizing your strategy. Here are some key metrics that you should track:

- **Views:** The number of views your content receives is a key metric to track. This will help you understand the reach of your content and the level of engagement it is generating.
- **Engagement:** Engagement metrics, such as likes, comments, and shares, can help you understand how your audience is interacting with your content. This can help you identify which types of content are most effective at generating engagement.
- **Click-through rate (CTR):** CTR measures the number of clicks your content generates compared to the number of views it receives. This metric can help you understand how effective your content is at driving traffic to your landing page.
- **Conversion rate:** Conversion rate measures the percentage of users who visit your landing page and convert into leads. This metric is crucial to understanding the effectiveness of your landing page and your overall marketing strategy.

To effectively measure your results on Snapchat, you should use Snapchat's analytics tools. These tools allow you to track metrics such as views, engagement, and CTR for your content. You can also track the performance of your Snapchat ads and measure the conversion rate of your landing page using a tool like Google Analytics.

Once you have gathered data on your Snapchat marketing efforts, you can use this information to optimize your strategy. Here are some tips for optimizing your Snapchat marketing strategy:

- **Analyze your data:** Use the data you have gathered to identify which types of content and campaigns are most effective at generating engagement and driving traffic to your landing page.
- **Experiment with different types of content:** Try experimenting with different types of content, such as video, images, and Stories, to see which types of content generate the most engagement.
- **Test different CTAs:** Try testing different CTAs in your content to see which ones generate the most clicks and drive the most traffic to your landing page.
- **Refine your targeting:** Refine your targeting based on the data you have gathered to ensure that your content is reaching your ideal customer.
- **Optimize your landing page:** Use the data you have gathered to optimize your landing page and improve your conversion rate.

In conclusion, measuring your results on Snapchat is crucial to understanding the effectiveness of your marketing efforts and optimizing your strategy. By tracking metrics such as views, engagement, CTR, and conversion rate, and using this data to optimize your content, targeting, and landing page, you can effectively promote your landing page on Snapchat and generate high-quality leads.

Snapchat is a powerful platform for lead generation and can be a valuable tool for promoting your landing page and growing your business. By understanding the unique features of Snapchat, creating compelling content, and utilizing Snapchat's advertising platform, you can effectively reach your target audience and attract potential leads to your landing page.

We discussed the importance of understanding Snapchat and its unique features, creating a Snapchat account, building your reputation on the platform, finding your target audience, creating compelling content, promoting your landing page, and measuring your results. By following these steps and implementing the strategies outlined in this eBook, you can effectively promote your landing page on Snapchat and generate high-quality leads.

Remember, effective lead generation requires a strategic approach and a commitment to continuous improvement. You should regularly analyze your results, experiment with different strategies, and refine your approach to ensure that you are consistently generating high-quality leads and growing your business.

Conclusion

In conclusion, there are many other social media platforms that can be used to effectively promote your membership site and reach a larger audience. By utilizing platforms like Pinterest, TikTok, YouTube, Reddit, and Snapchat, you can effectively promote your membership site and drive traffic to your website. With the right strategy in place, these platforms can be valuable tools for growing your membership site and achieving your marketing goals.

It's important to keep in mind that each platform has its own unique audience and features, and it's important to tailor your content and messaging to each platform. By staying up-to-date with the latest trends and features on each platform, you can ensure that your content is effective and resonates with your audience.

Additionally, it's important to keep your overall marketing strategy in mind and ensure that your efforts on each platform align with your overall goals and messaging. For example, if your membership site is focused on helping internet marketers improve their search engine optimization (SEO) skills, you may want to focus more on platforms like Pinterest and YouTube, which have a strong focus on visual and video content and can effectively showcase your expertise in this area.

PART 1 CONCLUSION

Throughout Part 1, I've discussed the importance of identifying your audience, crafting engaging content, building a social media strategy, and effectively utilizing social media platforms like Facebook, Twitter, LinkedIn, Instagram, and other platforms. I've also discussed the importance of staying up-to-date with the latest trends and features on each platform and tailoring your content and messaging to each platform to effectively promote your membership site and reach a larger audience of users who are interested in internet marketing and improving their skills.

One of the key takeaways from Part 1 is the importance of focusing on providing value to your audience. By creating high-quality content that resonates with your audience and provides valuable insights and tips, you can effectively promote your membership site and build a loyal following of members who are interested in your brand and the value that you provide.

Another key takeaway is the importance of building relationships with your audience and engaging with them through social media. By responding to comments and messages, sharing user-generated content, and asking for feedback and suggestions, you can build stronger relationships with your members and gather valuable insights and feedback that can help you improve your marketing strategy.

It's also important to keep in mind that social media is constantly evolving, and it's important to stay up-to-date with the latest trends and features on each platform. By staying current with the latest trends and features, you can ensure that your content is effective and resonates with your audience, and you can also stay ahead of the competition and effectively promote your offer on social media.

In conclusion, effectively promoting your offer through social media requires a combination of strategy, creativity, and dedication. By identifying your audience, crafting engaging content, building a social media strategy, and effectively utilizing social media platforms, you can effectively promote your offer and reach a larger audience of users who are interested in internet marketing and improving their skills.

PART 2

Mastering Guest Blogging

Introduction

In Part 2, we're going to dive deep into the world of guest blogging, and how it can help you to promote your landing page.

First things first, let's define what I mean by guest blogging. Guest blogging is the practice of writing articles or blog posts for other websites in your niche. The purpose of guest blogging is to increase your online visibility, build authority, and drive traffic to your landing page. When you write a guest post for another website, you can include a link back to your own site in your author bio or within the content of the post.

Now, you might be thinking, "Why would I want to write for someone else's website? Shouldn't I just focus on creating content for my own site?" And while it's true that creating content for your own site is important, guest blogging can offer some unique benefits that you simply can't get by only creating content for your own site.

First and foremost, guest blogging allows you to tap into new audiences. By writing for other websites in your niche, you can reach new readers who may not have found your site otherwise. This can help to increase your online visibility and expand your reach.

But guest blogging is about more than just getting your name in front of new readers. It's also about establishing yourself as an authority in your niche. By sharing your knowledge and expertise on other sites, you can demonstrate your expertise and build credibility with potential customers or clients.

Another key benefit of guest blogging is that it allows you to build valuable backlinks to your own site. Backlinks are a critical component of search engine optimization (SEO), as they signal to search engines that other sites view your content as valuable and authoritative. By including a link back to your own site in your guest post, you can build backlinks that can improve your search engine rankings and drive traffic to your site.

So, how do you get started with guest blogging? The first step is to find websites that accept guest posts in your niche. You can start by using Google to search for websites in your niche that accept guest posts. Use keywords like “write for us” or “submit guest post” to find sites that are actively seeking guest contributors.

Another great way to find guest blogging opportunities is to check social media. Check Twitter and LinkedIn for relevant hashtags like #guestblogging and #bloggingtips. You can also ask other bloggers in your niche if they accept guest posts on their site or if they know of any sites that do.

Once you’ve identified some potential guest blogging opportunities, it’s important to take some time to research the website and its audience. This will help you to tailor your content to the site’s audience and increase the chances that your guest post will be accepted.

When it comes to actually writing your guest post, there are a few key things to keep in mind. First and foremost, you need to know your audience. Who are you writing for? What do they care about? What questions do they have? By understanding your audience, you can tailor your content to their needs and interests.

Another important aspect of guest blogging is originality. It's important to avoid regurgitating the same tired content that can be found on every other blog. Provide fresh insights and perspectives that readers won't find elsewhere. This will help to establish you as a thought leader in your niche and build credibility with your audience.

When crafting your guest post, it's also important to keep it focused. Stick to one main idea or topic in your guest post. Don't try to cover too much ground or you risk losing your readers' attention.

Finally, it's important to include a call-to-action in your guest post. Encourage readers to take action at the end of your post. This might be signing up for your email list, visiting your website, or sharing the post on social media. This will help to drive traffic to your site and increase the chances that readers will become paying customers or clients.

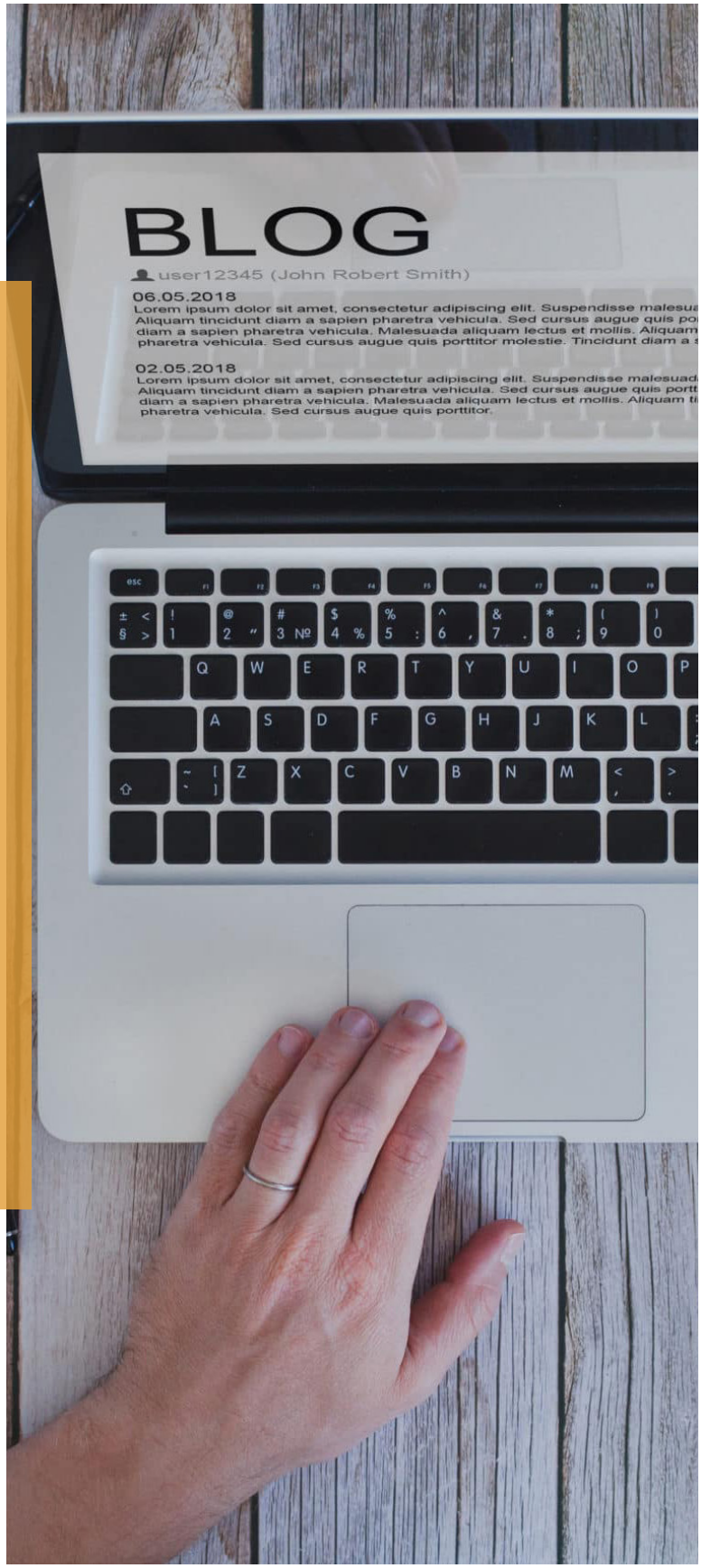

Here are 50 blog post ideas and how to research for the post.

1. **10 Common Membership Site Mistakes and How to Avoid Them:** Conduct research by analyzing successful and unsuccessful membership sites, reading industry publications, and surveying membership site owners.
2. **How to Decide on the Right Membership Model for Your Business:** Conduct research by examining various membership models, analyzing the target audience, and researching the competition.
3. **5 Must-Have Features for a Successful Membership Site:** Conduct research by analyzing successful membership sites, surveying current members, and reading industry publications.
4. **The Ultimate Guide to Creating a Membership Site from Scratch:** Conduct research by analyzing successful membership sites, researching popular membership site platforms, and studying industry best practices.
5. **Top 5 Membership Site Platforms to Consider:** Conduct research by analyzing the features and benefits of various membership site platforms, reading user reviews, and comparing pricing and customer support.
6. **How to Build a Strong Community around Your Membership Site:** Conduct research by analyzing successful membership sites with active communities, researching community-building strategies, and surveying members.
7. **The Pros and Cons of Offering a Free Trial for Your Membership Site:** Conduct research by analyzing successful membership sites that offer free trials, surveying members, and studying industry best practices.

8 **10 Strategies for Monetizing Your Membership Site:** Conduct research by analyzing successful membership sites with diverse revenue streams, studying industry best practices, and researching the competition.

9 **How to Create Compelling Content for Your Membership Site:** Conduct research by analyzing successful membership sites with engaging content, surveying members, and studying industry best practices.

10 **The Importance of Regularly Updating Your Membership Site:** Conduct research by analyzing successful membership sites with frequent updates, surveying members, and studying industry best practices.

11 **How to Retain Members and Reduce Churn Rates:** Conduct research by analyzing successful membership sites with high retention rates, surveying members, and studying industry best practices.

12 **How to Set Up a Successful Affiliate Program for Your Membership Site:** Conduct research by analyzing successful membership sites with effective affiliate programs, researching industry best practices, and surveying affiliates.

13 **5 Ways to Increase Membership Site Conversions:** Conduct research by analyzing successful membership sites with high conversion rates, researching industry best practices, and surveying members.

14 **The Benefits of Offering Exclusive Content on Your Membership Site:** Conduct research by analyzing successful membership sites with exclusive content, surveying members, and studying industry best practices.

15 **How to Use Email Marketing to Grow Your Membership Site:** Conduct research by studying email marketing best practices, analyzing successful membership sites with effective email campaigns, and surveying members.

16 **The Role of SEO in Driving Traffic to Your Membership Site:** Conduct research by studying SEO best practices, analyzing successful membership sites with high search rankings, and researching the competition.

17 **How to Use Social Media to Promote Your Membership Site:** Conduct research by analyzing successful membership sites with effective social media strategies, studying industry best practices, and surveying members.

18 **The Importance of Tracking Metrics for Your Membership Site:** Conduct research by analyzing successful membership sites with effective tracking and analytics, researching industry best practices, and surveying members.

19 **How to Create a Sense of Urgency to Boost Membership Site Sales:** Conduct research by analyzing successful membership sites with effective sales strategies, studying industry best practices, and surveying members.

20 **10 Membership Site Ideas to Inspire Your Business:** Conduct research by analyzing successful membership sites in different niches, researching industry trends, and surveying members.

21 **The Role of Customer Service in a Successful Membership Site:** Conduct research by analyzing successful membership sites with exceptional customer service, studying industry best practices, and surveying members.

22 **How to Create a Strong Brand Identity for Your Membership Site:** Conduct research by analyzing successful membership sites with strong branding, researching industry best practices, and surveying members.

23 **The Importance of A/B Testing for Your Membership Site:** Conduct research by studying A/B testing best practices, analyzing successful membership sites with effective testing strategies, and surveying members.

24 **How to Choose the Right Pricing Strategy for Your Membership Site:** Conduct research by analyzing successful membership sites with effective pricing strategies, researching industry best practices, and surveying members.

25 **The Benefits of Outsourcing Membership Site Management:** Conduct research by analyzing successful membership sites with outsourced management, studying industry best practices, and researching outsourcing options.

26 **How to Use Gamification to Boost Engagement on Your Membership Site:** Conduct research by analyzing successful membership sites with gamification features, researching gamification strategies, and surveying members.

27 **The Role of Video Content in a Successful Membership Site:** Conduct research by analyzing successful membership sites with video content, studying industry best practices, and surveying members.

28 **How to Use Testimonials to Boost Membership Site Credibility:** Conduct research by analyzing successful membership sites with effective testimonial strategies, studying industry best practices, and surveying members.

29 **The Importance of Understanding Your Target Audience for Your Membership Site:** Conduct research by analyzing successful membership sites with a deep understanding of their target audience, researching audience profiling strategies, and surveying members.

30 **How to Create Effective Calls to Action for Your Membership Site:** Conduct research by analyzing successful membership sites with effective calls to action, studying industry best practices, and surveying members.

31 **The Benefits of Offering a Lifetime Membership Option:** Conduct research by analyzing successful membership sites with lifetime membership options, researching industry best practices, and surveying members.

32 **How to Create a Sales Funnel for Your Membership Site:** Conduct research by studying sales funnel best practices, analyzing successful membership sites with effective funnels, and surveying members.

33 **The Role of Guest Blogging in Driving Traffic to Your Membership Site:** Conduct research by analyzing successful membership sites with guest blogging strategies, researching industry best practices, and surveying members.

34 **How to Use Webinars to Promote Your Membership Site:** Conduct research by analyzing successful membership sites with effective webinar strategies, researching webinar best practices, and surveying members.

35 **The Importance of User Experience in a Successful Membership Site:** Conduct research by analyzing successful membership sites with exceptional user experience, studying industry best practices, and surveying members.

36 **How to Use Personalization to Enhance Your Membership Site:** Conduct research by analyzing successful membership sites with effective personalization strategies, researching industry best practices, and surveying members.

37 **How to Create a Referral Program for Your Membership Site:** Conduct research by analyzing successful membership sites with effective referral programs, studying industry best practices, and surveying members.

38 **The Role of Content Upgrades in Boosting Membership Site Conversions:** Conduct research by analyzing successful membership sites with effective content upgrades, studying industry best practices, and surveying members.

39 **How to Use Influencer Marketing to Grow Your Membership Site:** Conduct research by analyzing successful membership sites with effective influencer marketing strategies, researching influencer marketing best practices, and surveying members.

40 **The Benefits of Offering a Private Community on Your Membership Site:** Conduct research by analyzing successful membership sites with private communities, studying industry best practices, and surveying members.

41 **How to Use Quizzes to Increase Engagement on Your Membership Site:** Conduct research by analyzing successful membership sites with effective quiz strategies, researching quiz best practices, and surveying members.

42 **The Importance of Offering Multiple Payment Options for Your Membership Site:** Conduct research by analyzing successful membership sites with multiple payment options, studying industry best practices, and surveying members.

43 **How to Use Email Segmentation to Target Your Membership Site Audience:** Conduct research by studying email segmentation best practices, analyzing successful membership sites with effective segmentation strategies, and surveying members.

44 **The Role of Podcasting in Promoting Your Membership Site:** Conduct research by analyzing successful membership sites with podcasting strategies, researching podcasting best practices, and surveying members.

45 **How to Create a Sense of Exclusivity on Your Membership Site:** Conduct research by analyzing successful membership sites with a sense of exclusivity, studying industry best practices, and surveying members.

46 **The Benefits of Offering Premium Support for Your Membership Site:** Conduct research by analyzing successful membership sites with premium support, studying industry best practices, and surveying members.

47 **How to Use Contests to Boost Engagement on Your Membership Site:** Conduct research by analyzing successful membership sites with effective contest strategies, researching contest best practices, and surveying members.

48 **The Importance of Offering a Free Content Library on Your Membership Site:** Conduct research by analyzing successful membership sites with free content libraries, studying industry best practices, and surveying members.

49 **How to Create a Loyalty Program for Your Membership Site:** Conduct research by analyzing successful membership sites with loyalty programs, researching industry best practices, and surveying members.

50 **The Role of Analytics in Tracking Membership Site Performance:** Conduct research by studying analytics best practices, analyzing successful membership sites with effective tracking strategies, and surveying members.

Now that you've researched and written your guest post, it's time to pitch it to the website owner or editor. When crafting your pitch, it's important to keep it concise and personalized. Introduce yourself and your post, and explain why it would be a good fit for the website. Show that you've done your research by personalizing your pitch to the website and its audience.

It's also important to highlight your relevant experience and credentials in your pitch. This will help to establish you as a credible expert in your niche and increase the chances that your guest post will be accepted.

Finally, if you don't hear back from the website owner or editor, don't be afraid to follow up after a week or so. Sometimes, a gentle nudge is all it takes to get your guest post accepted.

Finding guest blogging opportunities, and how you can identify the best sites to promote your internet marketing membership site.

The first step in finding guest blogging opportunities is to do a search on Google. Start by entering a search term related to your niche, followed by phrases like “write for us,” “submit a guest post,” or “guest blogging guidelines.” This will help you to identify websites that actively accept guest contributions.

Another great way to find guest blogging opportunities is to use social media. Check Twitter and LinkedIn for relevant hashtags like #guestblogging, #bloggingtips, and #contentmarketing. You can also follow influencers in your niche to see where they are guest posting, and use that information to identify potential opportunities for yourself.

In addition to using Google and social media, there are several other tactics you can use to find guest blogging opportunities. One of the most effective is to use a tool like BuzzSumo or Ahrefs to identify popular blogs and websites in your niche. These tools allow you to see which sites are getting the most social shares and backlinks, which can help you to identify high-quality guest blogging opportunities.

To determine the best blogs to inquire about guest blogging with one of the above 50 blog post ideas, you'll want to consider the following factors

- **Relevance:** Look for blogs that are relevant to your niche and target audience. This will ensure that your guest post will be of interest to their readers and provide value to their audience.
- **Authority:** Look for blogs that have a strong domain authority and a substantial following. This will increase the visibility of your guest post and help drive traffic back to your membership site.
- **Engagement:** Look for blogs that have a high level of engagement, such as comments, social shares, and backlinks. This indicates that the blog has an active and engaged audience that is likely to interact with your guest post.
- **Guest blogging guidelines:** Look for blogs that have clear guest blogging guidelines and instructions for submitting a guest post. This will make the process easier for you and increase the likelihood of your post being accepted.

Once you've identified some potential guest blogging opportunities, it's important to take some time to research each website and its audience. This will help you to tailor your content to the site's audience and increase the chances that your guest post will be accepted.

When crafting your pitch to website owners and editors, it's important to keep it concise and personalized. Introduce yourself and your post, and explain why it would be a good fit for the website. Show that you've done your research by personalizing your pitch to the website and its audience.

It's also important to highlight your relevant experience and credentials in your pitch. This will help to establish you as a credible expert in your niche and increase the chances that your guest post will be accepted.

Writing effective guest posts, and how you can create content that engages readers and drives traffic to your landing page.

Once you know your audience, it's time to start crafting your post. When writing a guest post, it's important to keep a few key things in mind.

First and foremost, you need to provide value to your readers. Your guest post should offer unique insights and perspectives that readers won't find elsewhere. This will help to establish you as a thought leader in your niche and build credibility with your audience.

Another important aspect of writing effective guest posts is to keep it focused. Stick to one main idea or topic in your guest post. Don't try to cover too much ground or you risk losing your readers' attention.

When crafting your guest post, it's also important to use a conversational tone. Write like you're having a conversation with a friend. This will help to engage readers and make your content more relatable.

In addition to providing value and being conversational, your guest post should also be well-organized and easy to read. Use short paragraphs and subheadings to break up your content and make it more digestible.

When it comes to promoting your internet marketing membership site within your guest post, it's important to do so in a way that adds value to the reader. Don't just include a link to your site for the sake of it. Instead, offer additional resources or insights that readers can access on your site.

Finally, it's important to include a call-to-action in your guest post. Encourage readers to take action at the end of your post. This might be signing up for your email list, visiting your website, or sharing the post on social media. This will help to drive traffic to your landing page and increase the chances that readers will become subscribers to your email list.

Pitching your guest post - How you can increase the chances that your post will be accepted and published on high-quality websites in your niche.

Once you've identified potential websites for guest posting, you need to pitch your guest post to the website owner or editor.

The first step in pitching your guest post is to do your research. Familiarize yourself with the website and its audience, and make sure that your post is a good fit for their content and tone. Take note of any guidelines or requirements for guest contributions, and make sure that you follow them closely.

When crafting your pitch, it's important to keep it concise and personalized. Introduce yourself and your post, and explain why it would be a good fit for the website. Show that you've done your research by personalizing your pitch to the website and its audience.

It's also important to highlight your relevant experience and credentials in your pitch. This will help to establish you as a credible expert in your niche and increase the chances that your guest post will be accepted.

When it comes to the content of your pitch, it's important to be clear and persuasive. Explain the value that your guest post will bring to the website and its audience, and why it's worth publishing. Use data and examples to back up your claims and make a compelling case for why your guest post should be accepted.

Example blog post pitch

Dear [Website Owner/Editor],

I hope this email finds you well. My name is [Your Name], and I'm a passionate internet marketer who specializes in [Your Niche]. I came across your website and was impressed by the quality of your content and the engagement of your audience.

I would love to contribute a guest post to your website that I believe would offer unique insights and perspectives to your readers. The post is titled "[Title of Your Blog Post]," and it delves into [Brief Description of Your Blog Post].

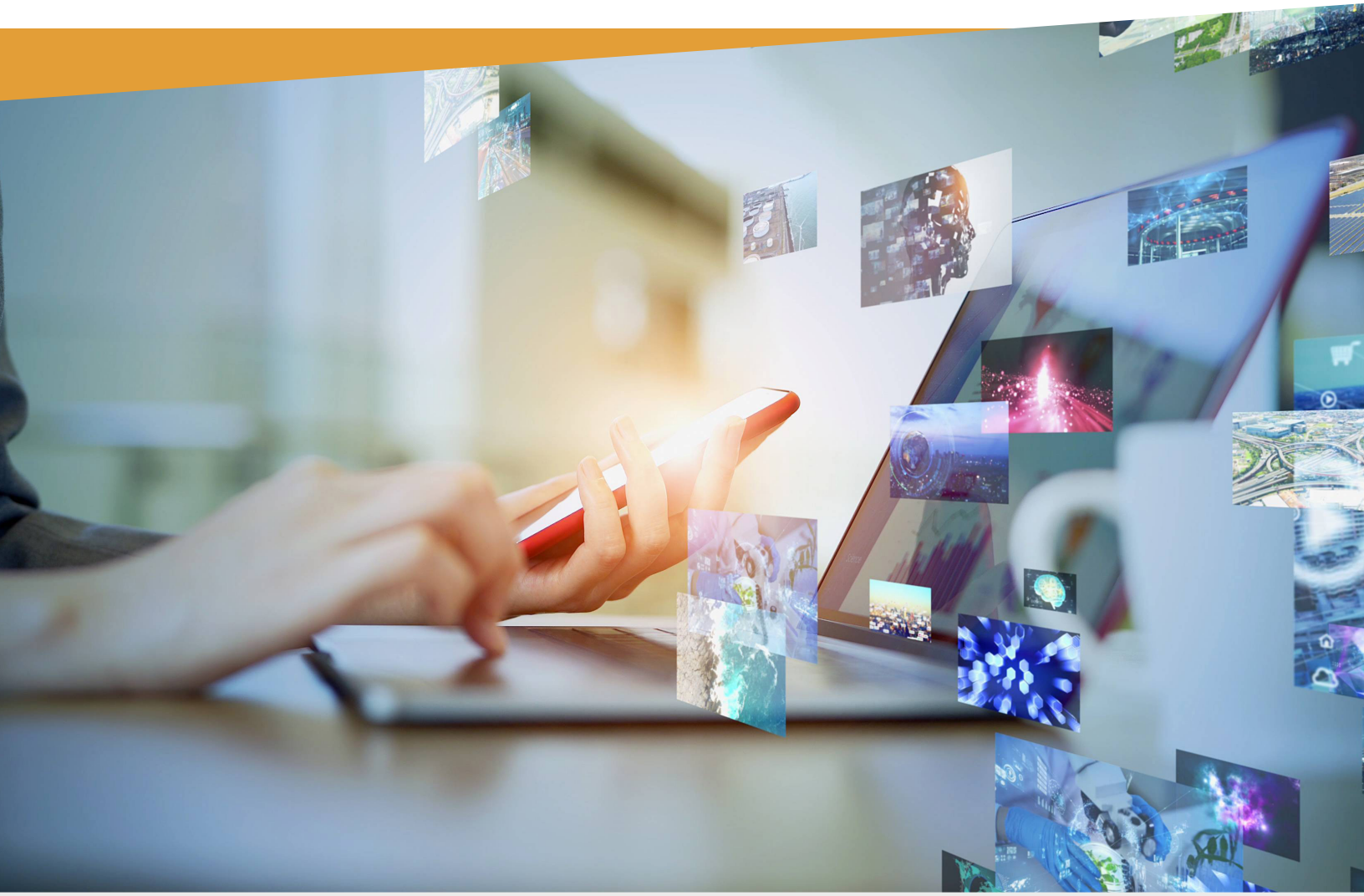

I believe that this post would be a great fit for your website and its audience. It offers a fresh take on [Your Niche], and provides actionable insights and strategies that readers can use to improve their [Related Topic].

As an experienced internet marketer with [Number of Years] years of experience in the industry, I bring a unique perspective and set of skills to the table. I have previously contributed to [Name of Other Websites You've Written For] and have received positive feedback from both readers and editors.

I understand that your website has guidelines and requirements for guest contributions, and I am more than happy to follow them closely. Please let me know if there is anything specific that you would like me to include in my guest post.

Thank you for your time and consideration. I look forward to hearing back from you soon.

Best regards,

[Your Name]

Getting accepted as a guest blogger without any previous work to show can be a bit challenging, but there are a few strategies you can use to increase your chances of success:

- **Research the blog:** Before reaching out to the blog owner or editor, make sure you have a good understanding of their blog's content, audience, and tone. This will help you tailor your pitch and guest post to their specific needs.
- **Create a strong pitch:** Even if you don't have any previous guest posts to show, you can still create a strong pitch by highlighting your expertise in the topic area and demonstrating your writing skills. Make sure to provide a clear and compelling idea for your guest post, and explain why it would be valuable to the blog's audience.
- **Provide writing samples:** If you don't have any previous guest posts, consider providing writing samples from your own blog, social media, or other relevant sources. This can help demonstrate your writing skills and expertise in the topic area.
- **Build relationships:** One effective way to get accepted as a guest blogger is to build relationships with blog owners and editors before pitching a guest post. This can be done by commenting on their blog posts, sharing their content on social media, and engaging with them in other ways.
- **Be persistent:** It may take several attempts to get accepted as a guest blogger, so don't be discouraged if you don't succeed on the first try. Keep refining your pitch, building relationships, and honing your writing skills, and eventually, you will find a blog that is a good fit for your guest post.

By following these strategies, you can increase your chances of getting accepted as a guest blogger, even if you don't have any previous work to show.

In addition to pitching your guest post directly to website owners and editors, another effective strategy you can use to increase the chances that your post will be accepted is to leverage your existing relationships with influencers and thought leaders in your niche. Ask them to introduce you to website owners and editors, or to vouch for you and your expertise. This can help to establish credibility and increase the chances that your guest post will be accepted.

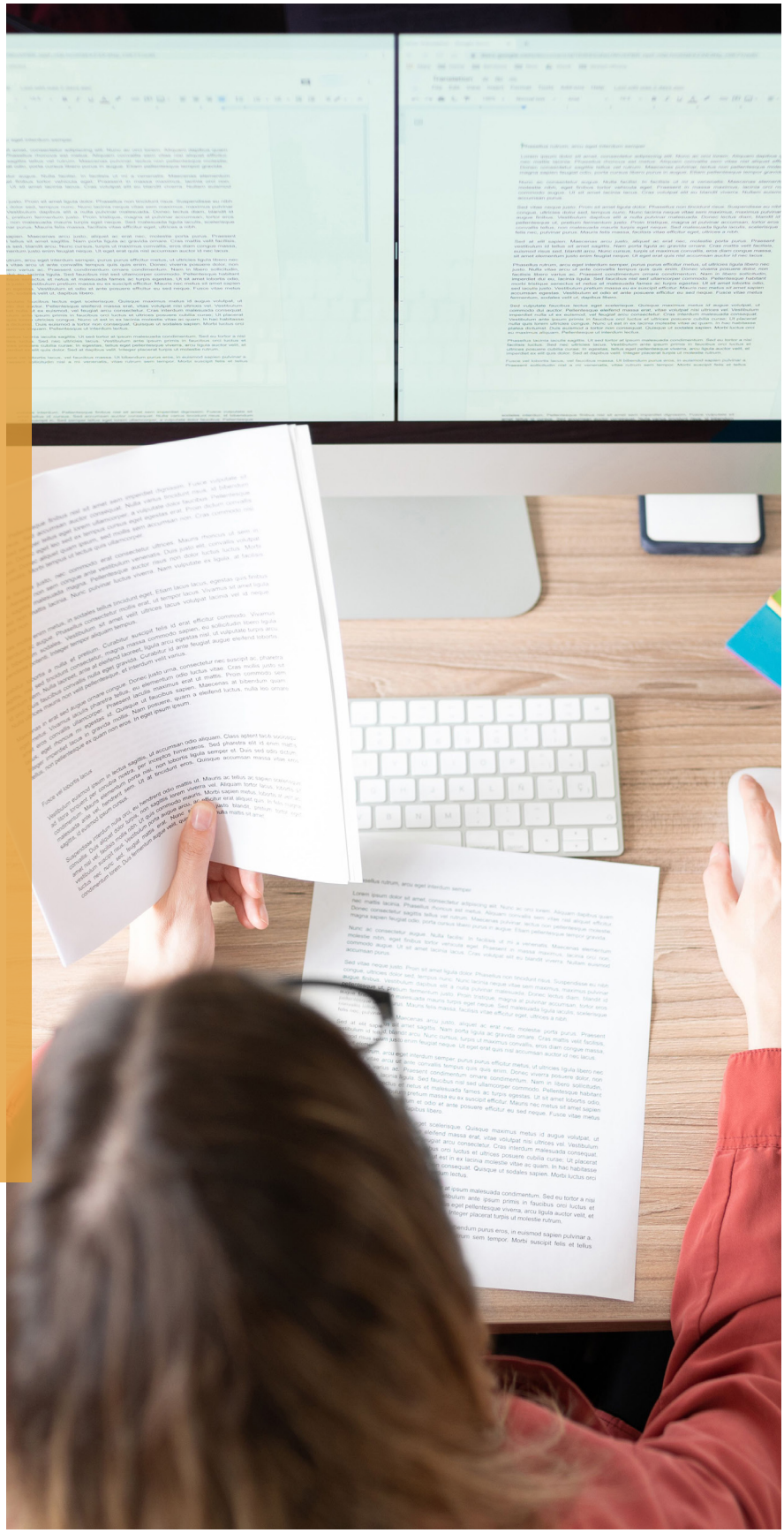

Maximizing the benefits of guest blogging - How you can use your guest posts to drive traffic, build relationships, and grow your internet marketing membership site.

As I've discussed throughout Part 2, guest blogging is a powerful tool for promoting your site and establishing yourself as an authority in your niche. However, the benefits of guest blogging go far beyond just driving traffic to your site.

One of the biggest benefits of guest blogging is the opportunity to build relationships with website owners, editors, and influencers in your niche. By contributing high-quality guest posts to their websites, you can establish yourself as a valuable contributor and build trust and credibility with these key players in your industry.

In addition to driving traffic and building relationships, guest blogging can also help to improve your search engine rankings. By contributing high-quality content to authoritative websites in your niche, you can earn valuable backlinks to your site that signal to search engines that your site is a credible and authoritative source of information.

So, how can you maximize the benefits of guest blogging and ensure that your efforts are paying off? Here are a few key strategies to keep in mind

- **Focus on high-quality websites in your niche.** Don't waste your time guest blogging on websites that aren't relevant to your niche or that don't have a high level of engagement with their audience. Instead, focus on authoritative websites that are well-respected in your industry and have a loyal following.
- **Craft high-quality guest posts that offer unique insights and perspectives.** Don't just rehash the same tired content that readers can find elsewhere. Offer fresh takes and unique perspectives that provide value to readers and establish you as an authority in your niche.
- **Include links to your internet marketing membership site within your guest posts.** Be strategic about where you include these links, and make sure that they add value to the reader. For example, you might include a link to a relevant blog post or resource on your site that expands on a point you made in your guest post.
- **Follow up with website owners and editors after your guest post is published.** Thank them for the opportunity to contribute, and offer to contribute additional guest posts in the future. This will help to build relationships and increase the chances that your future guest post pitches will be accepted.
- **Analyze your results and adjust your strategy as needed.** Use analytics tools to track the traffic and engagement that your guest posts are generating, and adjust your strategy as needed to maximize your results.

PART 2 CONCLUSION

By now, you should have a solid understanding of how to use guest blogging to promote your internet marketing membership site, establish yourself as an authority in your niche, and drive targeted traffic to your landing page.

Throughout Part 2, I've covered a lot of ground. I've talked about the benefits of guest blogging, how to find guest blogging opportunities, how to write effective guest posts, how to pitch your guest post, and how to maximize the benefits of guest blogging.

But at the end of the day, the most important thing to remember is that guest blogging is a long-term strategy. It's not a quick fix or a shortcut to success. It requires hard work, dedication, and a commitment to providing value to your readers.

So, as you move forward with your guest blogging efforts, keep these key principles in mind

- **Focus on providing value to your readers.** Your guest posts should offer unique insights and perspectives that readers won't find elsewhere. This will help to establish you as a thought leader in your niche and build credibility with your audience.
- **Be strategic in your approach.** Focus on high-quality websites in your niche, and craft high-quality guest posts that offer value to their audience. Include strategic links to your site, and build relationships with website owners, editors, and influencers in your niche.
- **Be patient and persistent.** Guest blogging is a long-term strategy that requires patience and persistence. Don't get discouraged if your guest post pitches are initially rejected or if you don't see immediate results. Keep refining your approach, and stay focused on your long-term goals.

In conclusion, guest blogging is a powerful tool for promoting your offer and establishing yourself as an authority in your niche. By following the tips and advice in the guide, and committing to a long-term strategy of providing value to your readers, you'll be well on your way to achieving your marketing goals and driving targeted traffic to your site.

Good luck!