Final Project Proposal:
Art Collection Mobile Exhibition (ACME)

S. Kipp
Y. Ladouceur
M. Lamontagne
N. Shane
History 275: Digital History
April 14, 2024

Table of Contents

1. Overview 2
    1.1. Description 3
    1.2. Audience 4
2. Objectives 6
2. Design 9
    2.1. Technical Design 9
    2.2. Graphic Design and User Experience 11
3. Work Plan 13
    3.1. Tentative Schedule of Work 13
4. Required Resources and Skills 20
    4.1. Human Resources 20
    4.2. Material Resources 20
    4.3. Financial Resources 21
    4.4. Intellectual Resources 21
Figures and Tables 22
Appendices 26
Works Cited 31

1. Overview

The Art Collection Mobile Exhibition (ACME) seeks to increase accessibility, visibility, and student engagement with the Bishop's University Art Collection (BUAC). By providing a digital platform for mobile devices accessible either by quick response (QR) codes installed in exhibition sites, as well as a straightforward desktop format for reference, we hope to encourage student awareness and involvement with the university's holdings, as well as encourage interest about the artistic practices of the Eastern Townships.

Our proposal is motivated by a wish to provide the student body of Bishop's University access to an impressive collection of art and cultural objects from within Quebec and the Eastern Townships. This is in line with stated collection policies, specifically "to ensure that the university's art collection provides 'an ambiance which educates as many students as possible, continuously, by its visible presence." In order to effectively achieve this goal, two challenges must be overcome. Firstly, is the issue of spacial limitations on campus for centralized displays and exhibitions, and secondly is the limited awareness of the collection amongst the student body.

The scope of this proposal is to provide a comprehensive guide delineating the following aspects of implementing ACME: first by describing the project and its intended audience, followed by objectives, design tenets, work plan proposal, and required resources and skills. Supplementary images and tables are included for further detail of the proposal.

1.1. Description

As the majority of users will access the program via personal devices, the focus of this initiative will be on designing and implementing a mobile format. The ACME digital navigator will be located by users scanning quick response (QR) codes which are to be mounted alongside installations, either next to individual pieces that stand alone, or for walls which present multiple objects as a scrollable guide. Users will be directed towards the mobile website, which outlines the piece they have selected within the following parameters, in order: title, artist, object specifications (medium, size, substrate, et cetera), provenance, associated movements and genres, and a visual description.[1] Within each object's page, descriptors will be linked to a search which provides information on items with similar parameters, such as the name of the artist, the medium, and artistic movements. Unfortunately, due to current security constraints, it is not feasible to include a walking guide or locations of the collection items, but if future circumstances allow it, a mapping tool of the campus would be easily implemented. For the current proposal, users seeking locations of specific items will be directed to the staff of the BUAC who may disclose further details about collection items at their discretion.

The website database will be primarily aimed for the use of researchers who are not physically in the presence of the objects but who wish to review the university's collection, including objects which are not publicly displayed, providing a medium for virtual access. Largely utilizing the digitized Bishop's University Art Collection archive hosted by the Eastern Townships Resource Centre (ETRC), the ACME database will expand parameters to include more options for accessibility, searchability, and dissemination. While the ETRC site is

[1] Current entries on objects from the ETRC website largely focus on biographies of the creators, and not on the individual objects. This is invaluable information and represents hundreds of hours of work, and is not to discount that, but also to include the rest of data that is often associated with art objects, such as interpretation of the images in both composition as well as historical and aesthetic movement contexts.

impressive in its current state, it is not easily found by students of the university, and its descriptions are often based on information regarding the artist, not a report of the object itself, which leads to complications regarding accessibility protocol.

1.2. Audience

A 2022 survey of 91 Bishop's University students found that those enrolled in the School of the Humanities gave the highest importance to the arts, at 4.4 out of five, and thus is the primary audience ACME wishes to engage.[2] This population is typically between the ages of 18-24, fluent in both English and French, and slightly more likely to identify as female or non-binary than male.[3] The Department of the Humanities represents 11.5% of the student body, or roughly 325 students (approximately two hundred of whom identify as female).[4] Acknowledging the relatively small pool of potential users, future stages of ACME development would be able to include outreach to the additional identified populations if market research yielded positive results:

1. Enrolled students in the School of Education: these students rated the importance of the arts just behind the Humanities, at 4.3 out of five. The addition of educational material and exercises would greatly enhance ACME's appeal to this population. At 17% of the student body, this group of persons accounts for an additional five hundred students, overwhelmingly female.

---

[2] Survey was conducted with Bishop's students, faculty, and staff in October, 2022 for AAD252: Arts Administration - Communication and Marketing. A total of 93 participants responded, only two of whom were not students. Students of the Humanities ranked the importance of the arts at 4.4 of 5, Education at 4.3, Social Sciences and Maths and Sciences both at 3.5, and Business at 3.4…philistines.

[3] In the same survey, 75% of respondents from the Humanities self-identified as female or non-binary. External research reinforces this statement, as shown in a 2015 study by the American Academy of Arts & Sciences, "Gender Distribution of Bachelor's Degrees in the Humanities," citing 61% of Humanities students identifying as female (accessed April 12, 2024).

[4] Private correspondence with Nicole Riley, Associate Registrar, Bishop's University, October 3, 2022.

2. Enrolled students at Champlain CEGEP: attended by a population of 1,000 students already comfortable navigating the Bishop's campus, programs included at Champlain include both Humanities and Education, as well as smaller certificates in Visual Arts and Liberal Arts. More research is needed to provide an estimate of the population of Humanities and Education students.
3. Faculty and Educators in Humanities and Education of Bishop's and Champlain: A count of instructors within the two schools from 2023-4 Academic Timetable resulted in 115 educators at Bishop's, both tenured and contract.[5] Estimations of Champlain educators would be roughly one-third of that, between 30-40 instructors. Reaching this target audience would ideally create a top-down marketing approach in which faculty utilized the ACME infrastructure to further spread its visibility amongst their students.

As ACME will be necessarily run as a not-for-profit and likely under consistent budget constraints, its launch would be disseminated on channels which are already available within the infrastructure of the university, such as emails to the student body, advertising on public monitors, access via the university's website, and, if approved by leadership, guerilla marketing. While we welcome independent researchers from outside Bishop's University to have access to information about the collection, we do not foresee targeting this audience as a practical choice, as it is a very niche audience over a very wide berth. Construction and implementation of marketing plans targeting this population would have very low return on any investment of time and money.

[5] "Timetable," Bishop's University, accessed April 12, 2024, https://www.ubishops.ca/future-students/registration-and-student-records/timetable/. Yes, I counted.

2. Objectives

The goals of the ACME initiative are the following:

A. *Goal: Building student awareness of the BUAC*. The majority of the student body at Bishop's is unaware of the art collection, and much like the digital archives of the collection, it is information that is passed along from user to user.

   Solution: This project aims to create visible 'access points' on campus to provide antecedents for spontaneous discovery.

B. *Goal: Allowing clear designation of collection objects and their specifications.* Due to the collection's decentralized exhibition, publicly displayed objects in the collection are often not clearly labeled as collection objects.

   Solution: By installing QR codes that are accessible, easily replicable, and standardized, all potential users with access to an internet connection - which is provided at no-charge to students and faculty by the university - will be able to easily seek further information on art collection pieces in a standardized and thorough format.

C. *Goal: Accessibility solutions for a multilingual community.* An aspect to be celebrated within universities, particularly those taught in a language not official to the region, is the linguistic diversity amongst its students, faculty, and staff.

   Solution: This project encourages accessibility by providing access to a digital format which is available in the most common languages of the student body (English, French, Hindi, and Mandarin). For languages that are not included, access to text in a digital format is much simpler for users to translate online. By

linking this information digitally, more information can be included in far less physical wall space.

D. *Goal: Accessibility solutions for persons with visual and/or physical disabilities.* The nature of the Bishop's campus, being an older institution, often does not allow a seamless flow of movement for persons with physical disabilities. Being displayed in a decentralized manner disallows access for some would-be visitors to engage with the objects. For those with visual disabilities, traditional physical demarcation of objects may limit accessibility.

   Solution: Those with physical disabilities would be allowed access with more ease by being able to review items digitally. For those with visual disabilities, a display of information on digital platforms allows the use of aiding software such as text-to-voice and enlarged fonts.

E. *Goal: A navigable platform that allows searching by expanded parameters (such as mediums, genres, and descriptive keywords).* The current digital platform does not allow for functional and fluid research of the collection and does not allow metadata searches to be included.

   Solution: The addition of more parameters for each object would also allow broader digital accessibility.

F. *Goal: To reach a target audience of 400 website hits within six months of the launch date.* This measurement will be necessary in both applying for grants as well as their follow-up reports if rewarded. The target goal is calculated by

assuming 45% of the targeted population will access the database (excluding Champlain students, upon whom further demographic research is needed).[6]

Solution: Including website trackers will allow easy quantification of data, as well as providing further marketing insight such as average time spent on pages and most popular hours of usage.

[6] "Number of smartphone users in the United States who used a QR code scanner on their mobile drive from 2020 to 2025," Statista, last updated February 28, 2023. https://www.statista.com/statistics/1297768/us-smartphone-users-qr-scanner/

2. Design

2.1. Technical Design

2.1.1. General Website Design

Individual pages will each contain a header, which is overlaid onto the top of the page and will remain visible as the user scrolls downwards. The header holds the project's logo on its left side, which directs users to the archive's main screen when clicked. On the right side sits an icon which opens a menu with display options and useful links for those wanting to learn more about the website itself.

All pages will be translatable between French and English, selected through the header menu (additional languages are planned to be included in later editions). This is done by each of the website's various menus and links fetching their respective text from the database (see 2.1.4.) depending on the current language setting selected (English by default). The website is not currently planned to include a footer at the bottom of the page, though one may be added if deemed necessary.

2.1.2. The Archive

As the foundational element of the project, the archive compiles and displays the artwork of the art collection so that the user may easily scroll through the selection to browse the artwork of the BUAC. On the left side of the screen, various tags are offered to allow the user to narrow the scope of their search, such

as searching by a specific medium. In the mobile version, search options can be found above the results in a collapsable menu, to avoid interfering with the user experience. The user will also be offered to select the sorting order of the results, such as sorting by the art's date of acquisition or creation.

The rest of the page will be dedicated to presenting the art pieces in modular cards. These cards will display a smaller version of the art as a preview, as well as the object's title and year of creation. The rest of the information will be accessible from the object's dedicated page (see 2.1.3). Cards will be displayed in rows of up to three on desktop browsers, and in a single column on mobile devices, displaying a maximum thirty objects per page in order to avoid excessive loading times. Users will be able to navigate to further pages, up to five pages at a time, or directly to the first or last page of results.

2.1.3. The Displays

Once an art object is selected in the archive or its respective QR code is scanned, the user will be taken to the object's page, displaying the image in greater detail as well as the item's data and description. If the current art is considered part of a "room," navigation arrows will be shown next to the image. Clicking on them will take the user to the page of the neighboring art piece.

2.1.4. The Database

The database currently containing the BUAC's data will be updated to a SQL-based format, which will allow the database to be more easily searched, updated, and maintained while ensuring data security. Using this format, data

regarding the art collection could be encrypted, though such action was not deemed necessary considering the limited scope of this project.

ACME's database consists of two tables: one for the art pieces and another for translations of web pages. The table containing object data will include the image itself, everything needed for search queries (year of creation, year of acquisition, artist's name, medium, et cetera), as well as the artwork's description and available translations. If the object is considered part of a "room," columns will be dedicated to identifying the adjacent pieces (as specified in 2.1.3).
The second table will contain the text used for the website's menus and links, identified using their respective ID numbers, with each column representing a different language.

2.1.5. Additional Tools

A small desktop application, accessible only to Bishop's faculty entrusted with access to the art collection database, would allow the creation, modification, and deletion of entries for future additions to the BUAC.

An added tool for the creation of the QR code labels is not deemed necessary, as the code only represents a URL link to the art piece's page, and free online tools for creating such QR codes already exist and are readily available.
A documentation file explaining the process of creating and printing QR codes online, as well as a list of trust-worthy sites to be used, will be provided.

2.2. Graphic Design and User Experience

The following criteria are priorities of the visual and interactive design of ACME:

- Clear navigation: In order to provide an intuitive navigation that allows users to easily access desired objects, we have opted for a simple menu structure and prominent search functionality.
- Consistent branding throughout: All objects are displayed in the same format, and "ACME" is present at the heading of all pages. Two fonts have been selected for the Roman alphabet (Impact and Helvetica), as well as a series of four colors (off-black, white, pale gray, and violet) that remain consistent throughout every component of the website. Further designations are to be completed by the graphic design team (such as font selections for Hindi and Mandarin displays).
- Readable typography and design: All bodies of text are provided in off-black, set on white backgrounds to maintain strong contrast for viewers. For further legibility, font selections are uniformly sans serif. A black and white version is to be included for those with difficulty differentiating colors.
- Whitespace: Ample negative space is incorporated around all elements to prevent clutter and improve readability and users' focus.
- Accessibility: Descriptive text is included for all images (as part of the research and copy team's responsibilities), as well as versions in several languages.
- User feedback and testing: A period of two weeks of beta testing is scheduled before the official deployment of the website to gather further insights into users' needs and preferences.

For a mockup image of the mobile site's object display, see *fig.* 1; for a mockup schematic of the desktop website welcome page, see *fig.* 2.

3. Work Plan

A tentative estimation of the time required to launch ACME is eight months. As it is likely that the large majority of labor will be performed by students and staff of Bishop's University, the proposed timeline runs from September, 2024 until April, 2025. Labor is currently divided into the following four departments: administrative/general; content research and creation; design and user experience; technical development. Each department will be responsible for regular communication and teamwork, with largely self-directed prerogatives; however, all parties work at the approval of both the BUAC director, Merrylou Smith and the Bishop's University Art Collection Committee (see *fig.* 3: ACME Organizational Structuring). ACME will provide monthly updates on progress as well as seeking approval of all major decisions.

3.1. Tentative Schedule of Work

The following is an estimation of the timeline and events that will be necessary to launch ACME by Spring 2025. For a visual aid of the work schedule, please consult the Gantt chart (*fig.* 4).

- September, 2024:
    - Administrative tasks:
        - Define a tentative budget of resources necessary for the project's completion.

        - Create and present the project proposal to the Art Collection Committee and the Bishop's University Art Collection director for approval.
        - Create and present the project proposal to the director or other appropriate members of the Eastern Townships Resources Centre for possibility of collaborative efforts.
        - Commence research on internal funding possibilities.[7]
        - Commence research on eligibility for external funding and grants.[8]
        - Continued coordination between departments.
    - Content Research and Creation tasks:
        - Commence mapping and defining locations of displayed objects from the collection.
    - Design and User Experience tasks:
        - Commence designing general schematics of the program for approval.
- October, 2024:
    - Administrative tasks:
        - Report on September's progress sent to the BUAC.
        - Continued research and application for external and internal funding opportunities.
        - Continued coordination between departments.

[7] Internal funding opportunities of interest include The Roberta and Alex Cameron Trust, The Bishop's University Alumni Association, Bishop's University Student Resources Council, the McConnell Student Opportunity Fund, BEST Student Project Fund, and donations from academic departments.
[8] External funding opportunities of interest include Alliance pour la Santé Étudiante au Québec, Canada Cultural Spaces Fund, Museums Assistance Program, Documentary Heritage Communities Program, and Young Canada Works in Heritage Program, Canadian Council of the Arts, Canadian Heritage Information Network.

    - Content Research and Creation tasks:
        - Completion of mapping and defining object locations.
        - Commence object research and fact checking.
        - Commence writing copy for individual items.
    - Design and User Experience tasks:
        - Complete design schematics proposal and present to BUAC Committee.
        - Incorporate feedback from BUAC Committee.
        - Approval of final schematic proposal from BUAC Committee.
    - Technical Development tasks:
        - Complete database structuring.
        - Commence data entry of individual objects for early testing.
- November, 2024:
    - Administrative tasks:
        - Report on October's progress sent to BUAC.
        - Completion of all external and internal funding applications.
        - Continued coordination between departments.
    - Content Research and Creation tasks:
        - Continued object research and fact checking.
        - Continued copy writing for individual items.
    - Design and User Experience tasks:
        - Complete website mapping for both mobile and browser formats.
        - Commence design creation.

    - Technical Development tasks:
        - Complete initial data entry input.
        - Commence website back-end design.
- December, 2024:
    - Administrative tasks:
        - Report on November's progress sent to BUAC.
        - Continued coordination between departments.
    - Content Research and Creation tasks:
        - Continued object research and fact checking.
        - Continued copy writing for individual items.
    - Design and User Experience tasks:
        - Continued design creation.
    - Technical Development tasks:
        - Continued website back-end design.
- January, 2025:
    - Administrative tasks:
        - Report on December's progress sent to BUAC.
        - Continued coordination between departments.
    - Content Research and Creation tasks:
        - Completion of object research and fact checking.
        - Completion of copy writing for individual items.
    - Design and User Experience tasks:
        - Completion of design creation.

    - Technical Development tasks:
        - Continued website back-end design.
        - Commence website front-end design.
- February, 2025:
    - Administrative tasks:
        - Report on January's progress to BUAC.
        - Continued coordination between departments.
    - Content Research and Creation tasks:
        - Attach associated keywords and metadata to specified objects.
        - Commence supplementary educational activities design.
    - Design and User Experience tasks:
        - Review completed design with BUAC Committee.
        - Commence incorporating suggested edits and adjustments into design.
    - Technical Development tasks:
        - Complete front-end design.
        - Conversion of technical architecture into code.
        - Complete tool for printing Quick Response codes.
- March, 2024:
    - Administrative tasks:
        - Report on February's progress to BUAC.
        - Continued coordination between departments.
    - Content Research and Creation tasks:

        - Complete supplementary educational activities design.
        - Send all written copy to an external reviewer for style, thoroughness, and cultural sensitivity.
    - Design and User Experience tasks:
        - Complete updating design with requested adjustments.
        - In partnership with Technical Development, release a beta version for user testing.
    - Technical Development tasks:
        - Complete debugging.
        - In partnership with Design and User Experience, release a beta version for user testing.
        - Maintenance of the beta version (if any urgent problems arise).
- April, 2025:
    - Administrative tasks:
        - Report on March's progress to BUAC.
        - Present final product to BUAC Committee and seek approval for installation.
        - Installation of physical components (QR codes assembled and mounted on appropriate walls).
        - Final Launch.
    - Content Research and Creation tasks:
        - Completion of copy review and editing.
    - Design and User Experience tasks:

        - Update design with incorporated user feedback from beta testing.
    - Technical Development tasks:
        - Update architecture with incorporated user feedback from beta testing.
- May, 2025:
    - Administrative tasks:
        - Complete wrap-up report deliverable to BUAC Committee and grant donors.

4. Required Resources and Skills

4.1. Human Resources

Within the four designated departments, each has a varied estimation of labor. Administrative tasks are gauged at 200 hours of work, and graphic design at 250. Each of these roles could be easily performed by an ambitious and organized student. The role of administrator would be easily filled by an Arts Administration student seeking to fulfill their course requirement of an internal practicum.

Programming and technical development is evaluated for about 500 hours, and object research will optimistically require 1800 hours of labor, largely filled by object research and copy writing.[9] Within the time frame of the academic year, particularly if employing student labor, completion of the project would be best facilitated by a team of at least four researchers and two to four technical developers. Preliminary budgeting has accounted for six researchers and four developers.

4.2. Material Resources

Required physical materials for the implementation of the ACME program are minimal, largely consisting of existing technical equipment within Bishop's inventory (computers, web storage, work space, and so forth), as well as printing the modular QR codes upon durable material.

[9] In addition to other tasks, calculations for the estimated hours of research and copywriting were allowed two hours per object. While this is an optimistic appraisal, the previous examinations of objects performed by the ETRC and the BUAC provides a generous basis for supplementary research.

4.3. Financial Resources

As much of the labor will be remote (particularly within the research and technical teams), supervision of workers will be difficult to monitor. If wishing to adhere to the one-year timeline, the two aforementioned departments will have multiple workers. For this reason, we tentatively suggest a hybrid of payment structures combining both hourly wages as well as individual payment sums for deliverables.

Four workers would be paid on an hourly basis - the “heads” of administration, research and copy, graphic design and user experience, and technical design. Both research and technical design departments would have additional workers receiving pay via deliverables, and who would be monitored by their respective supervisors.

The tentative budget proposal for the creation of ACME within an eight-month period is for $24,134, and is available for viewing in Appendix A.

4.4. Intellectual Resources

Unsurprisingly, the majority of necessary intellectual resources are required by the research team, and the student body at Bishop’s University is uniquely positioned to have free access. In addition to academic publications and other resources available through the Library Learning Commons (LLC), the close relationship of the Bishop’s Archives with the ETRC and other institutions is an invaluable asset.

With a very low student to professor ratio in most courses offered at the university, the majority of students have personal connections with their instructors. For all roles in the ACME model, relationships with these professors and other mentors provide further advantage.

Figures and Tables

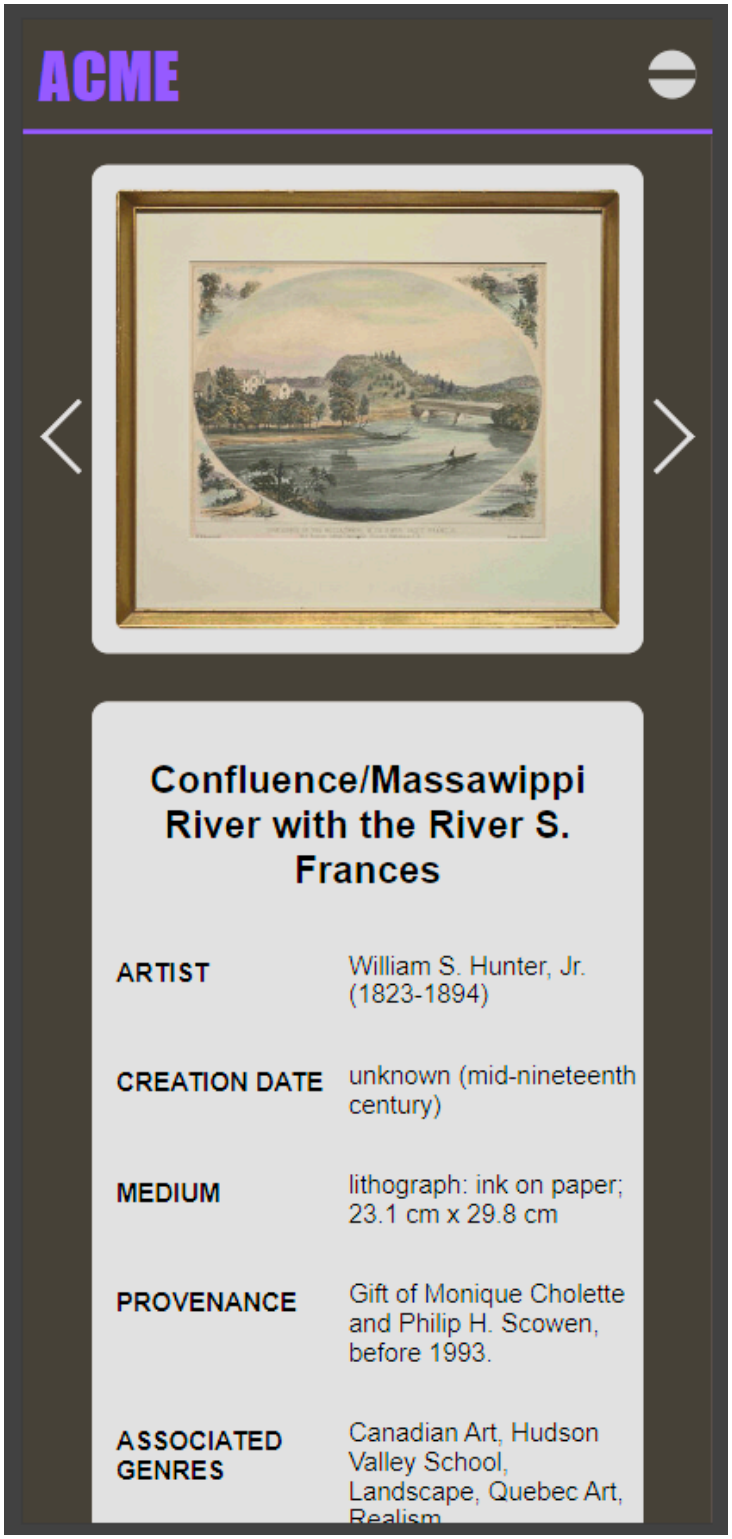

Fig. 1: Mobile site object display

Fig. 2: Desktop website welcome page.

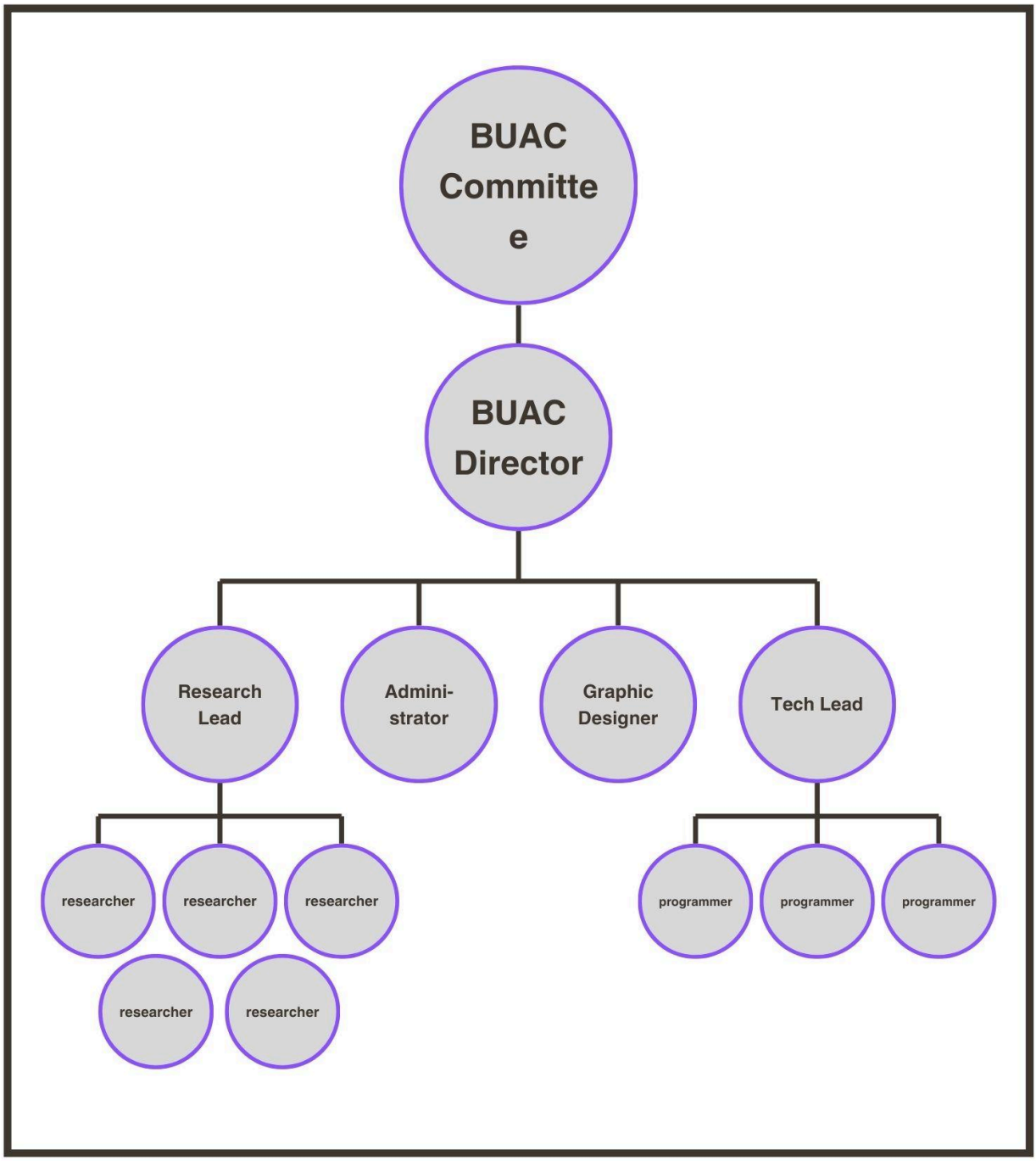

Fig. 3: ACME Organizational Structuring.

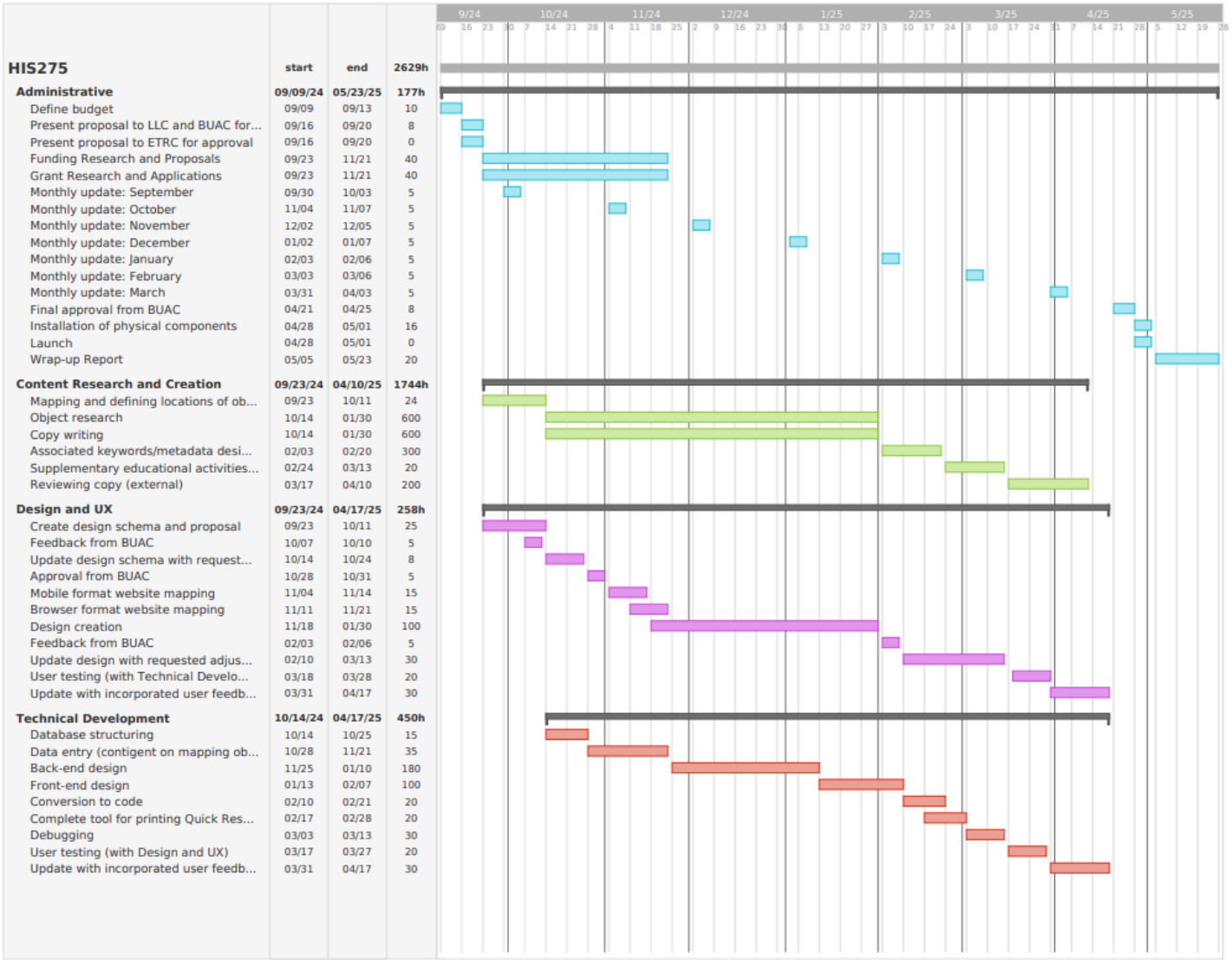

HIS275	start	end	2629h
Administrative	**09/09/24**	**05/23/25**	**177h**
Define budget	09/09	09/13	10
Present proposal to LLC and BUAC for...	09/16	09/20	8
Present proposal to ETRC for approval	09/16	09/20	0
Funding Research and Proposals	09/23	11/21	40
Grant Research and Applications	09/23	11/21	40
Monthly update: September	09/30	10/03	5
Monthly update: October	11/04	11/07	5
Monthly update: November	12/02	12/05	5
Monthly update: December	01/02	01/07	5
Monthly update: January	02/03	02/06	5
Monthly update: February	03/03	03/06	5
Monthly update: March	03/31	04/03	5
Final approval from BUAC	04/21	04/25	8
Installation of physical components	04/28	05/01	16
Launch	04/28	05/01	0
Wrap-up Report	05/05	05/23	20
Content Research and Creation	**09/23/24**	**04/10/25**	**1744h**
Mapping and defining locations of ob...	09/23	10/11	24
Object research	10/14	01/30	600
Copy writing	10/14	01/30	600
Associated keywords/metadata desi...	02/03	02/20	300
Supplementary educational activities...	02/24	03/13	20
Reviewing copy (external)	03/17	04/10	200
Design and UX	**09/23/24**	**04/17/25**	**258h**
Create design schema and proposal	09/23	10/11	25
Feedback from BUAC	10/07	10/10	5
Update design schema with request...	10/14	10/24	8
Approval from BUAC	10/28	10/31	5
Mobile format website mapping	11/04	11/14	15
Browser format website mapping	11/11	11/21	15
Design creation	11/18	01/30	100
Feedback from BUAC	02/03	02/06	5
Update design with requested adjus...	02/10	03/13	30
User testing (with Technical Develo...	03/18	03/28	20
Update with incorporated user feedb...	03/31	04/17	30
Technical Development	**10/14/24**	**04/17/25**	**450h**
Database structuring	10/14	10/25	15
Data entry (contigent on mapping ob...	10/28	11/21	35
Back-end design	11/25	01/10	180
Front-end design	01/13	02/07	100
Conversion to code	02/10	02/21	20
Complete tool for printing Quick Res...	02/17	02/28	20
Debugging	03/03	03/13	30
User testing (with Design and UX)	03/17	03/27	20
Update with incorporated user feedb...	03/31	04/17	30

Fig. 4: ACME Organizational Gantt Chart.

Appendices

6.1 Appendix A: Tentative Budget

ACME Budget Proposal			
Department	**Initial Cost**	**Funding Subtotal**	**Total Cost**
Administrative	$22,270.04	$17,630.00	$4,640.04
Design and UX	$6,069.92	$3,850.00	$2,219.92
Research and Content	$44,500.00	$29,420.00	$15,080.00
Technical Development	$11,800.00	$11,800.00	$0.00
Subtotal	$84,639.96	$62,700.00	$21,939.96
Contingencies (10%)			$2,194.00
Total			**$24,133.96**

Administrative Costs						
Item	Rate	Quantity	Initial Cost	Funding Subtotal	Total	Notes
Advisor Salary	$40.00	90	$3,600.00	$0.00	$3,600.00	(30) weeks at (3) hours a week. Supplemental funding may be applied for likely through CHIN, but more research is necessary.
Student Salary	$20.00	180	$3,600.00	$2,940.00	$660.00	(70) hours are unpaid, and taken as either Arts Administration Internal Practicum (AAD253) or Arts Administration Independent Study (AAD300). Seventy percent of the additional (110) hours are funded through the YCWHO (Young Canada Works).
Software Licenses and Subscriptions	$109.00	10	$1,090.00	$1,090.00	$0.00	Microsoft Suite is available to all students, faculty, and staff of Bishop's University (shelf price of $109). For collection management systems, a number of open source platforms are available, such as Collectionspace.org.
Office and Equipment	$1,500.00	8	$12,000.00	$12,000.00	$0.00	All students have access to computers, and the vast majority have private computers. Conference rooms and furnishings are available to all students in the LLC upon reservation. Calculated for 8 months.
Utilities	$200.00	8	$1,600.00	$1,600.00	$0.00	As the majority of work will be done from home, and the remainder utilizing the existing infrastructure of the LLC, this cost is not applicable.
Display Materials	$180.04	1	$180.04	$0.00	$180.04	(2 sheets of 32x40 Gatorboard) + (11 glossy printed 8-1/2" x 11" from print shop at faculty cost) + (spray adhesive) + (utility knife blades) = $136.98 + $2.75 + $31.81 +$8.50 = $180.04. Utility knife, cutting mats, and straight-edges borrowed from the Fine Arts Department.
Miscellaneous	$200.00	1	$200.00	$0.00	$200.00	
ADMIN TOTAL			$22,270.04	$17,630.00	**$4,640.04**	

Design and UX						
Item	Rate	Quantity	Initial Cost	Funding Subtotal	Total	Notes
Salary	$20.00	275	$5,500.00	$3,850.00	$1,650.00	Young Canada Works supplements 70% of wages.
Accessibility Advisor	$40.00	5	$200.00	$0.00	$200.00	
Software Licenses and Subscriptions	$14.99	8	$119.92	$0.00	$119.92	Canva Student Premium is less than regular cost (18.99)
User Testing Wage	$25.00	10	$250.00	$0.00	$250.00	A focus group will be compensated for their time reviewing the beta version of the program.
DESIGN TOTAL			$6,069.92	$3,850.00	**$2,219.92**	

Research and Content						
Item	Rate	Quantity	Initial Cost	Funding Subtotal	Total	Notes
Salary	$20.00	1750	$35,000.00	$27,020.00	$7,980.00	Calculations done considering (6) students enrolled in 70 hours each of HIS391 (Archival or Institutional Internship) equalling 420 hours. The remaining hours may be filled by Young Canada Works applicants, supplementing 70% of wages up to $10,000 each (can also be interns wishing to continue the job with pay).
Content Editing/Proofreading	$3.00	700	$2,100.00	$0.00	$2,100.00	With an average object description being 250 words, and 500 objects in the collection. Accompanying artist bios and associated genres should be roughly the same lengths, accounting for another 200 items. The cost of content editing is roughly $12/1000 words.
Research Material and Resources	$50.00	48	$2,400.00	$2,400.00	$0.00	Eight months, six students = 48. Private membership to academic resources such as JSTOR are available to all students and Bishop's staff and faculty, as well as the LLC Collection and interlibrary loans. Additional resources are also available through local, provincial, and federal archives, as well as open access websites such as archive.org and Project Gutenberg.
Object Photography	$10.00	500	$5,000.00	$0.00	$5,000.00	
RESEARCH TOTAL			$44,500.00	$29,420.00	**$15,080.00**	

Technical Development						
Item	Rate	Quantity	Preliminary Cost	Donation/Supplemental Funding	Total	Notes
Salary	$20.00	450	$9,000.00	$9,000.00	$0.00	Calculations are for (4) Computer Science students, enrolled in two semesters each of Independent Project I and II (CS404, CS408), each worth 70 hours = 560, which is above the estimation of hours necessary. The lead programmer may also take this as an Honours Dissertation (CS499F).
Hosting and Server Space	$50.00	8	$400.00	$400.00	$0.00	Leeching off of Bishop's University again :D
TECH TOTAL			$11,800.00	$11,800.00	**$0.00**	

Works Cited

American Academy of Arts & Sciences. “Gender Distribution of Bachelor’s Degrees in the Humanities.” Accessed April 12, 2024. https://www.amacad.org/humanities-indicators/higher-education/gender-distribution-bachelors-degrees-humanities#31609.

Bishop’s University. “Art Collection Policies.” Last modified April 11, 2011. https://www.ubishops.ca/wp-content/uploads/Art_Collection.pdf.

—“Timetable.” Accessed April 12, 2024. https://www.ubishops.ca/future-students/registration-and-student-records/timetable/

Eastern Townships Archives Portal. “University Art Collection.” Accessed April 12, 2024. https://www.townshipsarchives.ca/university-art-collection

Kipp, Sam, Karina Kramer, Nathaniel Leonard, and Jolene Lessard. “Survey for AAD252: Marketing the Arts Festival to Bishop’s Students.” Bishop’s University: October 2022.

Statista. “Number of smartphone users in the United States who used a QR code scanner on their mobile device from 2020 to 2025.” Last updated February 28, 2023. https://www.statista.com/statistics/1297768/us-smartphone-users-qr-scanner/