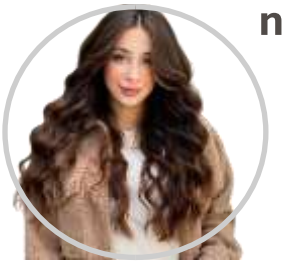

nour ghazi

PERSONAL DETAILS

Address: Mezzeh, Damascus, Syria
Phone: (+963) 993913457
Email: e.nourghazi99@gmail.com

Nationality: Syrian
Date of Birth: 01 October 1999
Place of Birth: Damascus, Syria
Passport Number: 017046462

GitHub:https://github.com/nour244
LinkedIn:http://linkedin.com/in/nour-ghazi-a954083aa

PROFESSIONAL SUMMARY

Results-oriented Software Engineer with 3+ years of experience in Flutter mobile development, PHP Laravel web applications, and software project coordination within fintech environments. Specialized in designing and implementing digital wallet systems, remittance platforms, and enterprise admin dashboards that support critical financial operations.
Proven ability to analyze complex business and technical requirements, conduct User Acceptance Testing (UAT), and collaborate effectively with cross-functional teams including developers, stakeholders, and business units.
Demonstrated success in delivering scalable, secure, and high-performance software solutions, improving operational efficiency, and aligning technology with business goals. Passionate about building reliable financial systems, optimizing user experience, and continuously learning modern software architecture and project management practices.

PROFESSIONAL EXPERIENCE

[15/04/2025 – Present] **Software Engineer with Project Management Responsibilities:**

Al Fouad Money Transfer

City: Damascus | **Country:** Syria

Description:
Software Engineer responsible for developing fintech systems, including digital wallets, remittance platforms, and the company's main corporate website with a fully functional dynamic Admin Dashboard. Applied Project Management (PMP) practices to coordinate requirements, validate workflows, and ensure solutions meet business objectives.

Key Achievements:

Developed the company's main corporate website dynamically using PHP Laravel and Blade

Built a dynamic Admin Dashboard with:

- Role-based access control for multiple departments
- Real-time branch management
- Complaint and customer feedback management
- Monitoring active and inactive branches in real-time
- Led User Acceptance Testing (UAT) for Digital Wallet system

Coordinated with external software vendors to clarify workflows and resolve functional issues

Participated in testing the Remittance System (RemitCom) and identified system gaps

Ensured alignment of technical solutions with business objectives and operational needs

Technologies: PHP, Laravel, Blade, MySQL, JavaScript, Flutter

[Apr 2025 – Sep 2025] **Full Satck developer**

Mada Money Transfer(Freelance)

City: Damascus | **Country:** Syria

Description: Freelance Software Engineer responsible for developing the company's main website dynamically, including a fully functional Admin Dashboard to manage exchange rates, branches, and customer services. Applied PMP practices to coordinate requirements and validate workflows.

Key Achievements:

Developed the corporate website dynamically using PHP Laravel and Blade

Built dynamic Admin Dashboard with:

- Real-time exchange rate management
- Branch management system
- Complaint management system

Implemented role-based access control for secure administration

Managed backend logic and database structure

Deployed system to production server

Technologies: PHP, Laravel, Blade, MySQL, JavaScript.

[Aug 2023– Jan 2025] **Junior Flutter Developer**

American Company

City: Damascus | **Country:** Syria

Description: Developed cross-platform mobile applications using Flutter, integrated backend APIs, and delivered production-ready solutions.

Key Achievements:

- **Wiki Exporter:** Full UI in Flutter, integrated REST APIs, published on Google Play
- **Car Maintenance App**: Designed UI, integrated real-time service APIs, improved performance
- **GitHub: Wiki Exporter:** https://github.com/nour244/exporter.git
- **GitHub: Car Maintenance:** https://github.com/nour244/Car-maintenance.git

Technologies: Flutter, Dart, REST API

[Feb 2022 – Jul 2023] **Data Analyst**

Emmatel Company

City: Damascus | **Country:** Syria

Description
Analyzed multi-branch sales data for electronic devices, generating actionable insights to optimize sales performance and support business decisions.

Key Achievements / Skills

- Sales performance analysis per branch, employee, and device type
- Designed dashboards and reports (monthly & yearly) for management
- Identified performance gaps and recommended improvements
- Supported data-driven decision making

Technologies: Excel, SQL, Reporting Tools, Data Visualization recommendation-letter.pdf - Google Drive

EDUCATION

[09/09/2018 – 01/09/2022] **Bachelor's Degree in Software Engineering**

Damascus university https://damascusuniversity.edu.sy/ite/

City: damascus | **Country:** Syria | **Field(s) of study:** Software and Information Systems Engineering | **Final grade:** 75.26% **Letter of recommendation from the university:** https://drive.google.com/file/d/1YNel57K5PD0QDHXIBVadGiNVXsafzIGO/view?usp=sharing

Professional Projects :

Al Fouad Money Transfer – Digital Wallet & Corporate Systems (2025 – Present) – PHP, Laravel, Blade, MySQL, JavaScript, Flutter
Developed digital wallet system, corporate website, and dynamic Admin Dashboard with:

- Role-based access control for multiple departments
- Real-time branch management & monitoring active/inactive branches
- Complaint, feedback, and service evaluation system
- Led User Acceptance Testing (UAT) for wallet system
- Coordinated with external vendors to clarify workflows and fix functional issues

Mada Money Transfer – Dynamic Website & Admin Dashboard (2025) – PHP, Laravel, Blade, MySQL, JavaScript
Built corporate website dynamically with fully functional Admin Dashboard to:

- Manage exchange rates, branches, complaints, and customer requests
- Implement role-based access control
- Deploy system to production server

Graduation & Academic Projects:

- Mdshw – Medicine Delivery App (2022) – Flutter, Spring Boot, MongoDB
  Mobile app for ordering medicine from nearby pharmacies during COVID-19; integrated delivery service.
- Captain – Restaurant Management System (2022) – Flutter, Node.js, MongoDB, Angular,AI
  Streamlined restaurant operations: multi-role ordering, table booking, financial tracking, employee and customer management.
- UFC Sports Website (2019) – HTML5, CSS3, Bootstrap
  Responsive sports news & analysis website. Link-code , Demo
- Blade Masters – Java Game (2019) – Java, MVC, Multithreading Strategic battle game implementing OOP and design patterns.
- Checkers Game – Android (2020) – Java, OOP, Minimax Algorithm
  AI-based mobile checkers game with decision-making algorithms. Application Demo Video , Application Demo Viedo2.

Training & Certifications:

- SQL Server Querying – Tomah Team, Damascus University (Oct–Nov 2018) SQL SERVER.pdf - Google Drive
- Android Development Fundamentals – Tomah Team (Oct–Nov 2018) Android developer.jpeg - Google Drive
- Front-End Web Development – Tomah Team (Jun 2019) Web desgin.pdf - Google Drive
- Office Management – Syria Trust for Development (Jul 2018) Office management.pdf - Google Drive
- Fundamentals of Management, Quality & International Standards – Syria Trust for Development (Aug 2018)
  Fundamentals of management.pdf - Google Drive

LANGUAGE SKILLS

Mother tongue(s): Arabic

Otherlanguage(s): English

LISTENING B2 **READING** B2 **WRITING** B1 **SPOKEN PRODUCTION** B1 **SPOKEN INTERACTION** B1

DIGITAL SKILLS

Programming Languages & Frameworks:
flutter | dart | css3 | html5 |PHP
Tools & Technologies android studio | vs code | IntelliJ IDEA | postman | Git | sql | MySQL | firbase | SQlite
State Management & Networking:
Bloc & Cubit | get X | Provider

VOLUNTEERING

[01/02/2019 – 01/07/2020] **Red Blood Cells Team** Damascus University

Created and proofread scientific content from university lectures to serve as an academic reference for students.

Provided free electronic educational materials for students.

Link-Certification: education materiales.pdf - Google Drive

[01/03/2019 – 11/04/2021] **Screen IT** Damascus University

Led workshops for high school students transitioning into informatics studies.

Explained theoretical and practical software concepts through real-world projects.

Link-Certifications:

screen it 1.pdf - Google Drive screen it 2.pdf - Google Drive

nour ghazi